The only paper in Washington with the Associated Press news every morning in the year.

The Washington Post.

Weather — Increasing cloudiness and warmer today, followed by showers tonight or tomorrow; fresh south and southwest winds. Temperature yesterday—Highest, 53; lowest, 38.

NO. 18,396. ENTERED AS SECOND-CLASS MATTER POSTOFFICE, WASHINGTON, D. C. WASHINGTON: THURSDAY, OCTOBER 28, 1926.—TWENTY-FOUR PAGES * COPYRIGHT, 1926 BY THE WASHINGTON POST CO. TWO CENTS.

POST-SCRIPTS

By GEORGE ROTHWELL BROWN

"'Tis grave philosophy's absurdest dream,
That heaven's intentions are not what they seem,
That only shadows are dispensed below,
And earth has no reality but woe."

* * * *

A portrait of our new giraffe—
No wonder the hyenas laugh.

* * * *

Herrin rests on its arms, and it must be admitted that it has 'em to rest on.

* * * *

"Trade hardly deems the busy day begun
Till his keen eye along the sheet has run."

The President finds the American wage scale and our high standard of living predicated upon mass production and increasing mass demand created by the world's most essential commodity — advertising. As Mr. Robin Oakapple put it—

"Though clever as clever can be—
A Crichton of early romance—
You must stir it and stump it,
And blow your own trumpet,
Or, trust me, you haven't a chance."

* * * *

From the time the first primitive man made a canoe out of a fallen tree, sea power has dominated the world, and upon it today depends the stability of our modern civilization no less than that of ancient Rome before which Carthage fell. No navy, no commerce—

"'Then what can I do for you, all you Big Steamers,
Oh, what can I do for your comfort and good?'
'Send out your big warships to watch your big waters,
That no one may stop us from bringing you food.'"

* * * *

While Mr. Coolidge, in 1924, was carrying Massachusetts by a plurality of 472,605 over John W. Davis, Mr. Gillett, a vote-getter in the Bay State from infancy, was having a hard time beating Dave Walsh for the Senate by 18,558. It is understood that Frank Stearns regards the Declaration of Independence as being almost as important a document as the President's recent letter putting the horseshoe sign on William M. Butler.

* * * *

Earthquake shakes up Poplar Bluff in Missouri and there's a feeling that next Tuesday a political landslide is going to shake up a few more of 'em.

* * * *

Judging by the list of dead and wounded, a Nicaraguan revolution is what Chicago would call an outbreak of gang warfare.

* * * *

Ponzi is returned to Massachusetts, but too late, we fear, to enable him to do very much toward raising this year's campaign fund.

* * * *

With eight Moros killed by the constabulary, according to the Nicaraguan standard we'd be having a revolution out in the Philippines.

* * * *

Jack Dempsey says he is going to give himself a thorough rest, and we hope he will let us in on it.

* * * *

"The morning stars sang together," but London, listening intently by radio, which somehow doesn't seem as foolish as it sounds, fails to tune in on Mars—wrong wave length, or something. After all, we don't know much more about the planets than we did in our nursery book days—

"Twinkle, twinkle, little star!
How I wonder what you are."

* * * *

Senator Jim Reed, who is "doubling in brass" as the Senate's campaign funds committee, subpenas a lot of Indiana officials to wait upon his august presence in St. Louis with a view to having the political stomach pump applied to their vitals. As a one-man band the senator has an old-fashioned barn-storming minstrel troop backed off the boards.

"Nowher so besy a man as he ther was,
And yet he semed bisier than he was."

* * * *

Before the W. C. T. U. calls on Queen Marie to deny that she smokes cigarettes there are about 1,000,000 American women it might practice on.

* * * *

Senator Cameron's charge of a $100,000 slush fund in Arizona—where there hasn't been that much slush for a hundred years—recalls the plaintive bleat of the old-time Missouri politician on the eve of the election—"we'll win, boys, if they don't buy us."

* * * *

Navy day naturally blends into a celebration of the birthday of T. R., father of the modern navy, but for whom Bob Evans would never have been able to circumnavigate the globe with a Yankee fleet "fit for a fight or a frolic."

* * * *

With Montreal entertaining Queen Marie at a dry banquet no wonder she's going to hurry back to Washington.

BATTLE FOR HERRIN CERTAIN, SAYS HEAD OF BIRGER FACTION

Will Not Be Chased Out, He Tells Reporters at Road House.

SKILL WITH PISTOLS SHOWN AT PRACTICE

Rival Shelton Gang Members, With Armored Car, Await Sign of Attack.

Marion, Ill., Oct. 27 (By A. P.). Armed to the teeth, members of the Birger liquor faction tonight were fortified at their roadhouse near here to "shoot it out" with the rival Shelton brothers gang. Two members of the Birger faction were slain Monday night in a new outbreak of the warfare which is said to have cost seven lives so far.

"There is going to be a battle between the two factions," Charles Birger, faction leader, told reporters at his roadhouse late today.

"We are not going to be chased out. We have stood as much as possible from the Sheltons and we are going to shoot it out, as soon as we can find them. We can't look for them in the day time, but we are going to get them at night. If we don't get bumped off, we'll have a good story for you in a few days."

Bullet Holes in Walls.

Birger showed his visitors bullet holes in the log cabin roadhouse, known as "Shady Rest," which he said were made by enemy bullets.

He also showed the newspapermen his armored car, which is a box-like affair mounted on a Lincoln chassis. Asked whether the armor plate would withstand gunfire, Birger did not say a word but took out his .45 caliber automatic and fired. The bullet only dented the plate.

The interior of the armored truck was bare except for seats along the sides. None of the ten or twelve machine guns Birger is reported to have were in evidence, but Birger assured his visitors his men were "very well armed."

Demonstrate Their Skill.

To demonstrate their skill in marksmanship, Birger and the four men with him then engaged in pistol practice, shooting several rounds at bottles. When the firing started, four more of Birger's men rushed out from the woods nearby, as if they thought a battle had broken out. Birger and each of his men were armed with a pistol and a rifle.

In the meantime members of the Shelton gang, also equipped with an armored car and heavily armed, were reported to be making their headquarters at West City, a small town in Franklin county near Benton and about 20 miles north of Marion. Birger's roadhouse is 12 miles east of Marion, just inside the Williamson county line, on the State concrete road to Harrisburg. A State road also connects Marion and Benton.

NICARAGUAN LIBERALS LOSE 5-HOUR BATTLE

Another Body of Insurgents Reported Advancing to San Marcos.

Managua, Nicaragua, Oct. 27 (By A. P.).—The military authorities today announced that liberal revolutionists had been defeated in a five-hour battle at Terreno Blanco, near San Francisco de Cuadiniquilapa. Five revolutionists were killed and thirteen wounded, while the government losses were two killed and five wounded. A quantity of rifles and ammunition was captured.

It also was reported that another body of revolutionists is advancing toward San Marcos.

An effort, under the good offices of the United States, to bring about peace in Nicaragua failed within the past few days when the peace conference at Corinto broke up.

Will Rogers Sees A Road to Riches

Special to The Washington Post.

Tulsa, Okla., Oct. 27.—Been riding horseback over my ranch and old birthplace today and found two stills and that's some stuff I haven't been getting rent on. If I can show 'em how to make that Russian Vodka I will have the best paying ranch in the West.

Yours, WILL ROGERS.

Index to Today's Issue

Pages.
1—Battle Looms in Herrin.
Charges Halt Bus Hearing.
Appeal Aids Butler's Chances.
President Lauds Advertising.
2—Wilbur Praises Merchantmen.
Welfare of Farmer Sought.
3—Favor Group to Enforce Pact.
U. S. Delays Action on Steel.
4—Reed to Resume Inquiry.
Political News and Views.
5—Text of President's Speech.
6—Editorials.
7—Society.
8—Railroads Show Prosperity.
Find Weapon Clubber Used.
10—Nancy Carey Service.
11—Magazine Page.
12—Weather and Vital Statistics.
14—News From Nearby Virginia.
15—Daily Legal Record.
Next Week in the Theaters.
15-16-21—Finance.
17-18-19—Sports.
20—Radio and Comics.
22-23—Classified Advertisements.
24—The News in Pictures.
Bishop of London Due Today.
To Erect New Phone Exchange

DRY LUNCH FOR QUEEN STIRS MONTREAL GUESTS

Accustomed to Wines at All Functions, They Whisper Their Disgust.

PRINCE SEES RAIL SHOPS

Special to The Washington Post.

Montreal, Quebec, Oct. 27.—There was a note of Old World chivalry in the greeting extended by Canada's largest and oldest city to the first reigning monarch it has entertained, when Queen Marie of Roumania was welcomed to Montreal today. Even the elements, so untrustworthy of late, smiled on the occasion, and her majesty had a chance to see just how delightful a brisk, bright Canadian autumn day can be.

Mayor Martin proclaimed a civic half holiday. Employes were given time off to see the queen. She arrived shortly before 10 o'clock, accompanied by Princess Ileana and Prince Nicolas.

Senator Raoul Dandurand, former president of the League of Nations, represented the Dominion of Canada at the station. Thousands jammed the streets to catch a glimpse of the royal party as they were whisked off to the city hall, where a reception was tendered.

Roumania's Montreal colony had the greatest excitement of its existence today. Queen Marie and Princess Ileana came into the colony in an open automobile and waved greetings to former subjects. Streets were lined with Balkan immigrants, many of them in native Roumanian costume.

Divine services were attended by the royal party at the Rouanian Orthodox church. From the curb to the door an awning was erected. Carpet was on the stones. The Roumanian colors of yellow, red and blue were everywhere.

Inside the church was a mass of color. The candelabra sparkled with red, yellow and blue candles. Three priests in white and gold robes conducted the service. As their majesties entered the Roumanian national anthem was sung.

Queen Marie tonight attended grand opera, "The Barber of Seville," featuring the great Challa-

(CONTINUED ON PAGE 12, COLUMN 4.)

Plane Down in River; 2 Army Fliers Saved

Boston, Oct. 27 (By A. P.).—Two aviators were rescued this afternoon when an army airplane made a forced landing on the Charles river basin. The plane was one of a squadron of 25 land and sea planes flying over the city in observation of Navy day. The drive shaft of the plane became disabled. Finding no landing place on shore, the aviators dropped their plane gently to the water.

The aviators were Richard E. Cobb, flight sergeant at the Boston air port, and W. C. Ritterson.

Girl, 9, Is Run Down By Taxi; In Hospital

Knocked down by a taxicab while crossing North Capitol street near New York avenue yesterday afternoon, Catherine Rosa Di Carlo, 9 years old, 1237 North Capitol street northwest, is in a critical condition in Sibley hospital.

The child was hit after she had run into the street from between two parked automobiles, police say. She was operated on by Dr. P. S. Putzki. Oscar D. Griffin, 32 years old, 1410 M street northwest, said to be the driver of the taxi, was released by police of the Second precinct pending the outcome of the girl's injuries.

CHARGE OF ILLEGAL UTILITIES COMBINE HALTS BUS HEARING

All Lines Are Involved in Stock Acquisition by North American Co.

COMMISSION NAMES CLAYTON AS COUNSEL

La Follette Act Violated, He Says, by Corporations Buying of Shares.

The whole question of the relations of the North American Co., of New York, with the public utilities corporation of Washington, involving the manner of approach to a street car merger, was laid wide open for public airing yesterday. The public utilities commission brought to an abrupt and dramatic close the motor bus fare increase hearing, with an avowal that it would have nothing further to do with the case until the Washington Rapid Transit Co. had cleared itself of the charge that it was in conflict with the law.

This charge is that securities of the bus company were acquired by the North American Co. without specific authorization by Congress, in violation of the La Follette "anti-merger" law. If this is true of the Washington Rapid Transit Co., it is equally true, officials say, of the Washington Railway & Electric Co. and its subsidiary, the Potomac Electric Power Co., control of both of which has been acquired by the North American Co., and the Capital Traction Co., shares of stock of which also have been bought for the New York concern, it is reported.

All of these local companies come to the commission from time to time with requests for relief of various kinds. If the commission adheres to the new policy it laid down yesterday, it will grant no concessions pending determination of whether Congress has been defied in the financial operations of the North American Co. in the District.

Clayton Replaces Stephens.

The commissioners added a final sensation to a hectic day when, late last evening, they in effect repudiated the services of Corporation Counsel Francis H. Stephens as their legal adviser for purposes of the present situation and appointed William McK. Clayton as counsel for the commission for one month.

Clayton is chairman of the public utilities committee of the Federation of Citizens associations, in which capacity he attends all hearings of the commission and participates on behalf of the public. It was he who raised the legal point, at the outset of the bus rate hearings, that the Washington Rapid Transit Co. had no standing before the commission because its control had been transferred to another company in violation of an act of Congress.

Commission Clears Stand.

The public utilities commission issued the following statement last night:

"The public utilities commission, under authority granted it by the current appropriation act for an attorney at law, has requested William McK. Clayton to aid in connection with the present legal difficulty with the Washington Rapid Transit Co.

"This, it is expected, will be for about one month. It is understood that the employment is temporary, as upon the signing of the new public utility bill, which is expected

(CONTINUED ON PAGE 15, COLUMN 1.)

AURORA HEIGHTS MAN ENDS LIFE WITH GAS

J. M. Carpenter Despondent Over Apparent Inability to Care for Family.

Despondent over his destitute circumstances and his apparent inability to provide food and warmth for his wife and two small children during the approaching winter, James M. Carpenter, 44 years old, of 319 Villa road, Aurora Heights, Va., yesterday ended his life by inhaling gas.

Carpenter's body was found early yesterday by his wife, stretched across two chairs placed beside five open gas burners in the kitchen stove. Dr. W. C. Welburn, of Arlington county, pronounced the man dead.

Coroner C. H. Swain, of Arlington, who issued a certificate of death by suicide, declared the lives of Carpenter's wife and two children were saved by the padding placed in the kitchen door, which prevented the fumes from reaching other parts of the house. Carpenter, according to Coroner Swain, had been dead several hours.

COOLIDGE'S APPEAL FOR BUTLER UNITES PARTY'S STRENGTH

G. O. P. Hopeful Now of Polling Full Vote for Senator.

DEMOCRATS NOT ABLE TO ASSAIL PRESIDENT

Sharp Change in Bay State Sentiment Follows Executive's Letter.

By NORMAN W. BAXTER.

Boston, Oct. 27.—The fact that President Coolidge is above attack in his home State of Massachusetts, appears today to be the one thing that will send Senator William M. Butler back to the United States Senate and bring about the defeat of David I. Walsh.

The President's letter has made the chief executive the issue here, and the Democrats are afraid to meet the challenge. At no time in this otherwise bitter senatorial and State campaign have the Democratic candidates had the temertly to criticize the President before the electorate of the State, and they have evidently decided that the eleventh hour is no time to begin such a campaign.

The Republicans, in consequence, are not faced with a single major obstacle in driving home the force of the communication from the White House. The three working days that have passed since the letter was made public have been fully utilized. The candidates and the Republican press have hammered home the lesson.

The Boston Herald, stanch Republican organ, carries each day on the front page above its masthead the following quotation from the letter:

"I want the satisfaction of casting a vote at the ballot box for the State ticket headed by Gov. Fuller and the national ticket headed by Senator Butler."

Other Republican papers in the State, and they are in the majority, have adopted similar tactics.

Play Up Support.

The candidates, from Senator Butler straight down the line, have made constant use of the executive indorsement. Last night in Lawrence and Lowell, textile centers and in consequence, tough spots for the Republican ticket, Senator Butler and his associates neglected virtually all of the other issues which they have been utilizing and drove home the thought that the predominant question of the campaign is "support of the President."

Democratic strategy has found only two means of expression in an effort to counteract the force and effect of the President's aid. Mr. Walsh immediately after the announcement expressed his pleasure that the chief executive and Mrs. Coolidge were coming home to vote, and sought only by inference to min-

(CONTINUED ON PAGE 4, COLUMN 2.)

Attempt to Hold Up Lehigh Train Charged

Wilkes-Barre, Pa., Oct. 27 (By A. P.).—An attempt to wreck and hold up the crack Lehigh Valley express train plying between New York and Buffalo was revealed here today by railroad detectives when they announced the arrest of Earl Crumley, 21, and Theodore Cadwallader, 22, both of Ashley.

Crumley, according to police, confessed, implicating the other prisoner. Cadwallader vigorously denied the charge.

According to the confessions, the youths dynamited the tracks at a lonely spot in the nearby mountains, but the train's weight apparently flattened the rails back, permitting it to pass in safety.

Severe Quakes Felt At Poplar Bluff, Mo.

Poplar Bluff, Mo., Oct. 27 (By A. P.).—Rather severe earth tremors were felt here from 10:22 to 10:25 o'clock today. Windows were shaken, but no damage was done. A second tremor was felt at 10:25½ and continued until 10:33. Buildings in the downtown section of the city were shaken severely, but no damage was reported.

Perth, Scotland, Oct. 27 (By A. P.).—The local seismograph today recorded six earthquakes, which began at 10:15 o'clock this morning. The probable center of the disturbances was near Borneo, Sumatra or Java.

ADVERTISING IS PRAISED BY THE PRESIDENT AS AID TO NATION'S PROSPERITY

Points From President's Speech

Advertising is the life of trade.

Advertising creates and changes this foundation of all popular action, public sentiment or public opinion.

Mass demand has been created almost entirely through the development of advertising.

Modern business could neither have been created nor can it be maintained without advertising.

It is on this foundation of enlarging production through the demands created by advertising that very much of the success of the American industrial system rests.

Advertising is basically a form of education.

It is not an economic waste.

It ministers to the true development of trade.

The uncivilized make little progress because they have few desires. The inhabitants of our country are stimulated to new wants in all directions.

The advertisers are molding the human mind. Those who write upon that tablet are writing for all eternity.

Text of Coolidge's Talk

Following is the text of President Coolidge's address before the American Association of Advertising Agencies in the Mayflower hotel last night:

Members of the Association: Sometimes it seems as though our generation fails to give the proper estimate and importance to the values of life. Results appear to be secured so easily that we look upon them with indifference. We take too many things as a matter of course, when, in fact, they have been obtained for us only as the result of ages of effort and sacrifice. We look at our economic condition, upon which we are absolutely dependent for the comforts and even the necessaries of life and, forgetting that it all rests on industry, thrift and management, dismiss it lightly as a matter that does not concern us. Occasionally our attention is directed to our political institutions, which have been secured for us through the disinterested exertion of generations of patriotism, and going along, oblivious to the fact that they are the sole guarantees of our rights to life and liberty, we turn away with the comforting thought that we can let some party committee attend to getting out the vote and that probably the government will run itself all right anyway. Then perhaps we are attracted by the buildings erected for education, or temples dedicated to religious worship and, without stopping to realize that these are the main source of the culture of society and the moral and spiritual life of the people, we pass them by

(CONTINUED ON PAGE 5, COLUMN 2.)

ENGLISH MAY RESIGN, FACING IMPEACHMENT

Proceedings to Oust Jurist Would Then Be Dropped, It Is Reported.

ZUMBRUNN QUITS CASE

Special to The Washington Post.

New York, Oct. 27.—The New York World prints this morning, under Washington date, the following dispatch:

A report that Federal Judge George W. English, of the Eastern District of Illinois, will resign and that the Senate will drop his impeachment trial, set for November 10, followed today the announcement that William F. Zumbrunn, general counsel for the Ku Klux klan, has resigned as chief of Judge English's defense staff.

The St. Louis Post-Dispatch, which obtained the evidence on which the impeachment case was brought, disclosed Zumbrunn's resignation. Although E. C. Kramer, also of defense counsel, said the case would proceed, the report was circulated here that a decision had been reached to have the jurist withdraw voluntarily from the bench.

In that case the Senate in all probability would abandon the trial. In the course of history, five Federal judges have resigned in the face of impending impeachment proceedings and in each instance the Senate decided against going ahead with a trial.

The report that Judge English would withdraw from his judgeship has been current before. Various personal considerations, apart from the nature of the evidence alleging improper conduct on the bench, are said to have decided the accused jurist against continuing the struggle for vindication.

Court Orders Ponzi Returned to Boston

Austin, Tex., Oct. 27 (By A. P.). Charles Ponzi, financial wizard, today was ordered turned over to Massachusetts authorities by the court of criminal appeals. Ponzi is held in jail at Houston.

Ponzi has been fighting extradition for four months. Two hearings were held before Gov. Miriam A. Ferguson before she honored the requisition for the return of Ponzi to serve a seven-to-nine-year sentence upon conviction of being a "common and notorious thief" in connection with his financial schemes in Boston.

At Houston today Henry Kahn, one of Ponzi's attorneys, announced a motion for rehearing before the court of criminal appeals would be filed within fifteen days.

MILLS GRAVE REOPENED; AUTOPSY SET FOR TODAY

New Information on Killing of Rector and Singer Is Cause of Action.

WOUNDS TO BE STUDIED

New Brunswick, N. J., Oct. 27 (By A. P.).—The grave containing the body of Mrs. Eleanor R. Mills was opened today for the second time since she was killed four years ago at the Phillips farms with the Rev. Edward Wheeler Hall. The body will be exhumed tomorrow.

Exhumation was ordered by Special Prosecutor Alexander Simpson after a conference in Jersey City with Dr. Otto H. Schultze, medical examiner of the district attorney's office in New York. Inspector John Underwood, of the Jersey City police, who has directed much of the investigation of the four-year mystery which resulted in the indictment of the widow and three of her men relatives for murder, also were present. Permission to exhume the body was granted last Friday by Supreme Court Justice Parker.

Discrepancies were disclosed at the conference, Simpson said, between the notes taken at the time of the 1922 autopsy and information in the hands of the investigators.

"Because of certain information received last night," he said, "it seems absolutely necessary that the bodies be disinterred."

Application has been made to the New York supreme court for disinterment of Mr. Hall's body in a Brooklyn cemetery.

One of the points on which the notes and more recent information disagree, Simpson added, was over the location of the bullet wounds in the rector's head.

The first exhumation of Mrs. Mills' body took place on September 26, 1922, twelve days after the killings.

Submarine Aided; Engines Are Broken

Atlantic City, N. J., Oct. 27 (By A. P.).—The Cape May coast guard base reported tonight that the cutters Hammond and Gresham were standing by the Peruvian submarine R-1 adrift with broken engines about 180 miles southeast of Cape May in latitude 38:24, longitude 71:30.

The submarine wirelessed a call for a tow "as soon as possible," about 8:15 tonight. The cutters Hammond and Gresham put out to aid the vessel and at last reports were "standing by."

FURNISHED OR UNFURNISHED rooms may be secured by reading the classified pages of The Post.

Every telephone in Washington is a branch Want Ad station of The Washington Post—Just phone Main 4205.

Tells Agency Men That It Is Largely Basis for Higher Wages.

BOOSTS TRADE, HOME, AS WELL AS FOREIGN

Ministers to the Spiritual Side of Commercial Life, the Executive Says.

The maintenance of the American scale of wages is the main support of the home market, President Coolidge declared last night in an address at the dinner of the American Association of Advertising Agencies at the Mayflower hotel.

"With our improved machinery, with the great increase in power that has come from steam and electricity, with the application of engineering methods to production, the output of each individual engaged in our industrial and agricultural life is steadily increasing," he said. "The elimination of waste through standardization has been another most important factor in this direction. If we proceed under our present system, there would appear to be little reason to doubt that we can continue to maintain all of these high standards in wages, in output, and in consumption indefinitely, and with our home markets as a foundation increase our foreign commerce by a greater exchange of those commodities of other nations in which they have a special advantage. But nothing would appear plainer than that this all depends upon the maintenance of our American scale of wages which is the main support of our home market."

Advertising Creates Demand.

Mass production with its reduction of costs has largely placed America in the lead in industry, he said, and where there is mass production there must be mass demand. This demand was created almost entirely by advertising, he asserted.

The public no longer fears great business aggregations, but, rather, it has made them its greatest servants, the President said. While there may be contrary local conditions here and there, "probably unavoidable for a long time to come," the country as a whole is prosperous, the President declared. "Perhaps the most creditable aspect of our present prosperity," he added, "is that wages are high while profits have been moderate."

The part of advertising in the "modern life of production and trade," he said, is basically that of education.

"By changing the attitude of mind," he continued, "it changes the material condition of the people. * * * Advertising creates and changes this foundation of all popular action, public sentiment or public opinion. It is the most potent influence in adopting and changing the habits and modes of life, affecting what we eat, what we wear, and the work and play of the whole nation. * * * Advertising is the life of trade."

At a morning session of the meeting, H. H. Charles, of the Charles Advertising Service, New York, declared that advertising could go a long way to allaying the unrest on the farm. Industry has been so occupied with selling goods in the cities, he said, that it has overlooked the possibilities among the farmers.

Would Cater to Women.

"You have overlooked the buying capacity of about 42 per cent of our total population," Mr. Charles declared. "You have made no effort or only partial effort to secure some of the annual agricultural wealth, amounting to nearly $13,000,000,000 for 1925. You have expended only $1 a year per capita to reach the farmer and nearly $10 per year per capita to reach the city dweller."

Much of the unrest on the farm, he said, could be relieved by catering to the wants of the women.

"Some one recently said that the farm woman is getting fussy—that she wants pink silk underwear such as she saw in town," Mr. Charles related. "Why not? And if she really wants it, she'll get it. She'll set up a fruit and vegetable stand on the road in front of the house. If the children are in school, she'll put on price marks and at the end of the day the money will be in the milk bottle. The farm

(CONTINUED ON PAGE 5, COLUMN 4.)

GOAL OF NAVY DAY BUILDING OF U. S. MERCHANT MARINE

Each Service Is Dependent on Other, Wilbur Says in Sounding Keynote.

OPEN HOUSE TO PUBLIC IS HELD ABOARD SHIPS

Celebrated Over Entire Nation; Scores Visit Mayflower and Sylph.

Navy day, which was celebrated throughout the United States yesterday, was consecrated to the building of a strong American merchant marine.

The keynote of the celebration was sounded by Secretary of the Navy Wilbur in an address given at the east side of the Navy building.

"A first-class navy requires a first-class merchant marine," he said, "and a first-class merchant marine is dependent on a first-class navy."

All ships of the navy, wherever anchored, held "open house" for the public, and every navy yard was thrown open to inspection. At the navy yard here the Presidential yacht Mayflower and the yacht Sylph were boarded by scores of visitors. In the afternoon the naval aviators at Anacostia gave a thrilling exhibition of flying.

Movies by Parachute.

History was made at the Anacostia exhibition by Jimmy Clark, aviation machinist mate. That intrepid flier jumped from an airplane, and all the while he was falling to the earth with his parachute, he was turning the crank of a small motion picture camera. It is believed to be the first time this ever has been done.

The statues of John Paul Jones and Admirals Barry and Dupont were visited yesterday by reverent groups eager to pay homage to the great naval heroes.

Millions of Americans heard the speeches broadcast last night from station WRC by Secretary Wilbur, Lieut. Comdr. Richard E. Byrd, of north pole fame, and Lieut. Comdr. Charles E. Rosenthal, commander of the airship Los Angeles.

Looking into the future, Commander Rosendahl said:

"You have just heard the Secretary of the Navy tell of the importance of the merchant marine to the United States navy. Commercial airships like the Los Angeles will be just as much a part of our merchant marine as are the Leviathan, the George Washington and other such ships, and will be just as available for military us in time of war."

Tends to Prevent War.

In his radio address, Secretary Wilbur said:

"It is believed that the maintenance of an adequate navy will tend to prevent war. It is equally true that with such a navy, the maintenance of an adequate merchant marine will have the same tendency, not only because the ships of such a merchant marine can be used in connection with war operations, but because ownership of such ships tends to reduce the hazard to our commerce involved in warfare and thus reduce the pressure on our nation which would result from serious embarrassment of our overseas commerce.

"Our interests have become so great and so diversified; our commerce reaches nearly every port of the world, and our prosperity so much depends on the free movement of this commerce that this expanding and diversified interest calls for increased consideration of our merchant marine and points with equal emphasis to the necessity of an adequate navy."

Students of the foreign service school at Georgetown university visited the navy yard in the afternoon and at 8 o'clock last night assembled for Navy day exercises in the school auditorium. Addresses were made by Rear Admiral Albert Gleaves, Prof. Alfred Haig and the Rev. Edmund A. Walsh, S. J., regent of the school.

The students of George Washington university also held Navy day exercises, the principal speaker being Lieut. Comdr. H. H. Frost.

Walter B. Howe Presides.

The official celebration outside the Navy building, at which Secretary Wilbur spoke, was presided over by Walter Bruce Howe, vice president of the Navy league. Mr. Howe explained that navy day was designed not only to pay a tribute to the navy but to better inform the American people about this arm of the service.

The sixty-eighth anniversary of the birth of Theodore Roosevelt was celebrated in conjunction with the celebration of navy day. Virtually every ceremony here yesterday was attended by a representative of the Theodore Roosevelt Veterans Memorial association.

Among those who were so engaged were William A. Hickey, secretary of the organization; Capt. Paul Schneider, William E. Kittinger, Ernest Brunner, James J. McTernan, William H. Brown, James E. Duvall and Edward Ahearn.

Rear Admiral T. J. Cowie, retired, delivered the principal address at the exercises held at the statue of John Paul Jones, under auspices of the Sojourners' club of Master Masons and the Navy league.

Unmacht Places Wreath.

Wreaths were placed at the foot of the statue by Capt. George F. Unmacht, U. S. A., representing the Sojourners' club, and by Walter Bruce Howe, representing the Navy league. The flag of North Carolina, the adopted State of the "Father of the American Navy," was presented by Mrs. C. F. Taylor, of the North Carolina State society.

Exercises were held at the statue of Admiral John Barry under the auspices of the fourth degree Knights of Columbus, of Washington, with James T. Ryan presiding. The invocation was pronounced by the Rev. Thomas A. Callan. Dr. Charles I. Griffith made the introductory speech and laid the wreath. The principal oration was delivered by Dr. Edward Jordan, of Catholic university.

Few American men can show a nobler record of bravery and service than is to be found in the story of Admiral Barry's career, D. Jordan declared.

Dudley Says Prayer.

Exercises at the tomb of Admiral Dewey at the Washington cathedral were under auspices of the Naval and Military Order of the Spanish war. The Rev. Dr. George Fiske Dudley, rector of St. Stephen's church, said a memorial prayer.

The District of Columbia Society of the Dames of the Loyal Legion was in charge of the exercises held at the statue of Rear Admiral Samuel Francis Dupont, in Dupont circle. Miss Mary Clark, president of the society, gave an address in which she praised Admiral Dupont for the part he played in the civil war.

A wreath was laid on the statue by Mrs. W. F. Mutchler. Patriotic songs were sung by pupils of the Force school, under direction of Dr. E. N. C. Barnes, director of music in the public schools. Mrs. George Fiske Dudley said a prayer.

CAPITAL'S NEWLY ARRIVED GIRAFFE

Acme.

First picture of one of the giraffes brought to this country by Dr. William M. Mann for the Washington zoo. It is being detained at Boston for a two weeks' quarantine.

Ships Still Control Sea, Says Naval Aviation Head

Chicago, Oct. 27 (By A. P.).—Seacraft still is the dominant power in sea control and the initial element in national defense, Rear Admiral William A. Moffett declared tonight in a Navy day radio address.

Calling the navy "the greatest factor we possess for the preservation of peace, if it is maintained in strength equal to that of any other navy," the admiral reviewed development of an aerial arm to this wing of national defense.

"The problem of placing aviation at sea," he declared, "has not been a simple one. The place available for aircraft on ships is limited. The types for naval use differ radically from land types. The difficulties of launching and operation have been many. But we have overcome the major obstacles.

"In the field of lighter-than-air craft the navy is prepared to lead the world. The large rigid airship we believe to be a most important instrument of war and commerce. Controlling, as we do, the world's supply of helium, we have a great opportunity to control international commercial aviation."

Watch Is Presented To Policeman Ach

Policeman Frank Ach, of the Tenth precinct, who was wounded in the bandit chase in Petworth in which Policeman Leo H. K. Busch lost his life, was presented with a watch at a reception held in his honor by his Masonic lodge, Brightwood, No. 43, in the Brightwood Masonic hall last night.

Raymond L. Schreiner, master of the lodge, made the presentation in the presence of Maj. Edwin B. Hesse, superintendent of police; Inspectors Louis Stoll and Charles Evans, Capt. Fred Cornwell, of the Tenth precinct; Lieut. James McCormick, and a delegation of police sergeants from Takoma Park. Isaac Gans, Clyde Nichols, president of the Petworth Citizens association, and Charles Ray, president of the Brightwood Citizens association, also were present.

Mrs. Leo H. K. Busch, widow of the slain policeman, was presented with a testimonial by the lodge.

ECONOMIC WELFARE OF FARMER URGED AS CATHOLIC MOVE

First Religious Instruction Step, O'Hara Tells Baltimore Archdiocese Conference.

RURAL LIFE MEETING HELD AT CATHOLIC U.

Advocates Starting of Cooperative Banking Institutions in Small Communities.

Building up of the economic welfare of the farmer was urged as the first step in religious instruction in rural communities last night before the second rural conference of the archdiocese of Baltimore, held yesterday at the Catholic university, by the Rev. Edwin V. O'Hara, LL. D., director of the rural life bureau of the National Catholic Welfare Council.

Before the Catholic farmer can afford the advantages of the church and parochial school he must be placed on his feet and made financially independent of banking interests. To accomplish this, Father O'Hara advocated the establishment of cooperative banking institutions in small communities.

The intelligent farm child must be taught the advantages of the farm and kept on the farm, instead of being pushed into the city to do clerking and laboring jobs, he said. "Farming is not a laboring job," he said. "It is a profession, the oldest, and to be successful it requires more scientific training than any other profession, with the exception of medicine. The intelligent farm youth must be kept on the farm."

Darr Leads Meeting.

The meeting in the evening was presided over by State Deputy Charles Darr, Washington Knights of Columbus. The Rev. Michael A. Irwin, of Newton Grove, N. C., read a paper treating on work of the country pastor. Reports of the activities of their organizations in connection with rural service were read by Thomas R. Savage, of Baltimore, for the Maryland Knights of Columbus; Mrs. Rebecca E. Shanley, president of the District chapter of the National Council of Catholic Women; Miss Mary Mattingley, president of the Sodality Union of Washington, and the Rev. W. Howard Bishop, for the League of the Little Flower.

The morning session was restricted to priests of the archdiocese, to enable them to hold informal conferences pertinent to their work.

The Rev. Charles O'Hara, of Indian Head, Md., read a paper on religious instruction in parishes without schools, and the Rev. John LaFarge, a member of the America magazine staff, spoke on rural environment as a background for religion. The Most Rev. Michael J. Curley, archbishop of Baltimore, presided at the morning meeting.

The luncheon meeting was opened to the public. The Very Rev. Albert E. Smith presided. The Rt. Rev. Thomas J. Shahan, rector of Catholic university, welcomed the delegates, numbering approximately 150. Brief addresses were made by the Rev. William J. Kerby, professor of sociology at the Catholic university; George Farrell, of the Department of Agriculture, and Dr. Raymond A. Pearson, president of the University of Maryland.

Police Seek Facts For Scrivener Jury

With only six days before a coroner's jury will be called to investigate the death of Detective Sergeant Arthur B. Scrivener, headquarters detectives assigned to the case are working with feverish energy to uncover some tangible facts to present at the inquest. Since Scrivener met his death, the morning of October 13, the investigation has revealed nothing definite.

Tests were made yesterday under the supervision to Coroner J. Ramsay Nevitt to determine how far the pistol which ended Scrivener's life was held from his body. Six shots were fired into the overcoat Scrivener wore the night he was shot. The closest comparison to the powder burns around the hole in the garment where the fatal bullet entered and those made yesterday was when the pistol was fired 10 inches from the overcoat, Deputy Coroner Joseph D. Rogers said.

Wheeling Steel Earnings Grow.

Wheeling, Va., Oct. 27 (By A. P.).—The report of the Wheeling Steel Corporation for the third quarter, issued today, showed net earnings of $1,295,021, as compared with $1,208,048 for the second quarter.

7-Month-Old Baby Boy Of Navy Man Whistles

Son of Lieut. E. P. Hylant Baffles Dr. J. M. Heller; Puts Self to Sleep Daily With Arias, Proud Grandmother Says.

In many years' practice of medicine, Dr. Joseph M. Holler, of the Parkwood apartments, knows of only one baby who can whistle. This young genius is the 7-month-old son of Lieut. Emory P. Hylant, U. S. N., who lives at Southbrook courts, Sixteenth street.

For a month and a half, or since he was slightly more than 5 months old, Emory Paul, jr., has been busily engaged in amusing himself with arias. His grandmother, Mrs. Florence McKeever, says the baby whistles himself to sleep every day; that he lies in his crib and rolls off the finest melodies imaginable, and that, for the most part, his whistling is infinitely better than that of most boys 8 and 9 years old.

"Of course," explains Mrs. McKeever, "I am the baby's grandmother—and you know how grandmothers are; but, still, Emory Paul is a remarkable baby. What is more, he is a remarkable whistler."

Dr. Heller has been practicing medicine in Washington for more than a quarter of a century. In all his career he says there never was another case like that of young Emory Paul Hylant, jr., a baby who can whistle. Dr. Heller attended Mrs. Hylant, the baby's mother when she was in her infancy. "But there was no whistling in her crib," says the doctor, "so the boy did not inherit his talent from his mother."

The baby's father, Lieut. Hylant, is stationed aboard the U. S. S. Milwaukee, and there is a tradition in the American navy, as there is in most navies, that there shall be no whistling aboard ship. Naturally, Lieut. Hylant is not given to whistling. In fact, he seldom indulges in this particular form of amusement, so the baby doesn't inherit the talent from his father.

Where does young Emory Paul, jr., at 7 months of age, get the gift that takes the average boy, or girl, quite a while to cultivate? That is a question that interests not only the boy's parents but also their friends; for the case has attracted neighborhood interest, and folks come from far and wide to hear Emory Paul whistle.

Emory Paul, jr., weighs eighteen and one-half pounds, and is not an abnormally large boy. Nevertheless, he can whistle so loud that his trills may be heard in the next room, even when the door is closed, his grandmother explained.

"Another remarkable thing," says Mrs. McKeever, "is that the baby will begin whistling as soon as we mention the word. He has become such a curiosity by this time that we, naturally, like to show off his talents—and he has become used to the word 'whistle,' so that he tunes up on pronunciation of the word."

Dr. Heller is so much interested in the remarkable whistling proclivities of young Emory Paul that he spent most of yesterday asking brother physicians what they thought of it. Most of them never had heard of such a feat—a 7-month-old baby whistling. At a luncheon attended by medical men the subject consumed the better part of the luncheon hour.

Yet no one there but Dr. Heller ever had heard of a whistling baby—and most of them were old timers.

$1,181 RAISED IN DRIVE FOR TRAVELERS AID

Total Now $6,181 in Campaign to Meet Demand for $15,500 Fund.

The Washington Travelers Aid society yesterday was $1,181 nearer its goal of $15,500 for "Travelers Aid week," it was announced by Frederic A. Delano, chairman of the drive for funds, at a meeting of campaign workers at the Hotel Burlington yesterday afternoon.

Miss Agnes Regan, member from Washington of the board of directors of the National Association of Travelers Aid Societies, outlined the connection and cooperation of the Washington society with cities throughout the United States and foreign countries. The workers will again meet at the Hotel Burlington today at 12:30 o'clock.

The amount realized thus far in the drive for funds is $6,181. Yesterday's receipts, as reported by division chairmen, were as follows: Mrs. W. E. Chamberlain, division A, $400.50; C. E. Fleming, division B, $178; Mrs. John R. Kratz, division C, $132; W. J. McManus, division D, $170; Mrs. E. R. Oliver, division E, $140.50, and Mrs. G. H. Powell, division F, $160.

GERMANY DEFERS TIME FOR BOND VALUATION

Applications May Be Filed Until November 30, State Department Announces.

Time for filing of applications for the revaluation of old German bonds held by Americans was yesterday extended from November 1 to November 30, the State Department announced. The department was advised of the extension of the time limit through the German embassy by Hans Kruger, special German government representative sent here to handle the revaluation.

Old holdings which will be revalued by Germany include bonds of German state, cities and municipal and similar associations, which were acquired prior to July 1, 1920, and have been held uninterruptedly since.

The Riggs National Bank has been designated as the bank at which applications for revaluation shall be filed in Washington and this and other banks throughout the country have been supplied with the necessary blanks.

Secure an early sale for your used car with a Classified Ad in The Washington Post. Phone Main 4205.

KIDNAPING CHARGED TO MOTHER AND AUNT

Mrs. Lillian M. Calvert Released After Arrest on Warrant of Husband.

Arrested on a charge of kidnaping her own daughter, Mrs. Lillian Mary Calvert, 29 years old, 321 Ninth street southeast, and her sister, Mary Ellen Sears, 15 years old, of the same address, were released in the custody of their attorney, Commissioner Needham Turnage, yesterday afternoon.

The sisters were arrested on a Maryland warrant sworn out before Justice I. D. Arnold by the child's father, Albert Calvert, of Mount Rainier, Md. Calvert charges that the daughter, Doris E. Calvert, 8 years old, was kidnaped Tuesday afternoon, while attending the Mount Rainier school, by her mother and aunt. Mrs. Calvert is said to have previously instituted divorce proceedings against her husband.

The mother was arrested by Detectives George Darnall and Harry Cole. The child was found at the Ninth street address, where she was being cared for by Mrs. Calvert's mother.

Relief Associations Care for 6,000 Needy

More than 6,000 persons, of whom 3,470 were children under 16 years old, were cared for by the Associated Charities and the Citizens Relief association during the fiscal year ended October 1, according to Dividends, the organizations' publication.

Material relief given during this period was $10,000 more than in the preceding year. Receipts amounted to $122,029.39, and the total disbursements, $121,992.57, leaving a book balance of $36.82.

Sure Relief FOR INDIGESTION

BELL-ANS

25¢ and 75¢ Packages Everywhere

"The melancholy days are come, the saddest of the year"—

Oh, reader, choke the rising sob and dry the starting tear! Remove that look of deepest gloom—no need for grief at all; we think you'll smile with pleasure at the suits we have for Fall!

Seriously, the suits run the range of masculine desire—and, we hasten to add, of the often-necessary feminine approval!

New Fall colorings, new distinguished styles, and all with the good old Meyer's Shop standards of value.

MEYER'S SHOP
Rogers Peet Clothing
1331 F Street

SPECIAL NOTICES

NOTICE OF DISSOLUTION OF PARTNERSHIP.

The law firm of Binford, Brock & Kramer, composed of the undersigned and Howard M. Brock, with offices in the Munsey Building, Washington, D. C., has been dissolved by the withdrawal of Mr. Brock. The business of the firm will be continued in the same offices by the undersigned under the firm name of Binford & Kramer.
ELMER J. BINFORD.
JOHN C. KRAMER.

FALLS CHURCH ORCHARDS

Eight miles from Key bridge, West Falls Church, Va., on the Alexandria-Leesburg road. We have on hand Red Delicious, Stayman, Winesap, Paradise, Grimes Golden and Old Time Winesaps, from $1 to $2 per bushel and $3 to $6 per barrel. All packed for winter keeping. Lots of one barrel or more delivered free. Sweet apple cider, 60 cents a gallon, $12.50 barrel. Open every day and evening till 9 p. m.

DO YOUR PAPERING AND PAINTING NOW

On the easy payment plan. You make your own terms. No down payment required. First payment thirty days after work is completed. Our motto "You Must Be Satisfied." Get our estimate.
Washington Branch.
MADISON DECORATING CO.
806 10th St. N. W. Main 9185

Large Lots **BOOKS BOUGHT** Small Lots
"Bring Them In" or Phone Fr. 5416
BIG BOOK SHOP, 933 G St. N. W.
Est. 1907

WHY NOT BRIGHTEN YOUR HOME?
Paperhanging, Decorating, Painting
PLACE YOUR ORDER NOW
H. F. GREZUK, HYATTSVILLE 1228
3971 39th St. Mount Rainier.

GROSNER'S 1325 F ST.

The "Cavalier"—a Grosner Designed Kuppenheimer Tux

Nationally known as the "Tux" that cuts the tax on evening clothes—a snappy design that fits the waist and hips snugly—the shoulders are cut wider than most tuxedos. No vent mars a perfect-fitting back.

50 Dollars

A Grosner-Designed Tuxedo at $38.

Grosner's
1325 F STREET

Halloween Ball at Swanee

SATURDAY NITE'S THE NITE

Plenty of spooks and bet your boots there will be one exctin' good time. Al Ramona and Swance Syncopators will lend to the music. Come any way you like.

13th & E Sts.

From the AVENUE *at* NINTH

Lumberjacks for Boys 6 to 40 years

A lumberjack was made for just such mornings as we've been having.

And any man or boy who loves the out-of-doors, crisp fall air, the tinge of frost—will like these lumberjacks.

All sorts. Plaids. Leather Jackets. Suede. Russian Pony Fur Jackets and other models.

For Boys, 6 to 16 .....$4.50 to $8.75
For "Boys" over 16 .....$6.50 to $20.00

Parker-Bridget Co.
The Avenue at Ninth

NATIONALLY KNOWN STORE

DISPEL THAT RASH
Why suffer when skin troubles yield so easily to the healing touch of
Resinol

Fire-Proof Storage
Merchants Transfer and Storage Co.

The Fairfax
An Apartment Hotel of Distinction
Massachusetts Avenue at Twenty-first

To Meet the Demand

All furnished apartments having been leased, 30 Parlor, Bedroom and Bath suites, with full hotel service, are now being equipped as rapidly as possible to meet the demand and will be ready for occupancy November 1. *Prices range from $80 to $100.*

Reserve Yours Now and Avoid Possible Disappointment

Several Unfurnished Apartments Still Available
2 apartments of 5 rooms and bath.....$100
6 apartments of 3 rooms and bath $90 to $100

Mr. De Witt Clinton Patterson, Managing Director
Potomac 4480.

OWNERSHIP MANAGEMENT
Maddux, Marshall, Moss & Mallory
—INCORPORATED—

FEDERAL FINANCE
By JOHN POOLE

MORE THAN A SAFE—A WASHINGTON INSTITUTION

Safe at Cost of Life and Limb

So were protected—in times long gone—the personal possessions that people prized.

Safe—and only uncertainly so—and at cost of incessant fear and worry—are your treasures today, if entrusted to makeshift measures of home protection.

Unassailably safe—at a cost no more than nominal—with worry far removed—are your valued papers, securities, heirlooms and the like, when the Federal-American vault takes them under invincible watch and guard.

FREE BOX RENTAL

Until January 1, 1927, is the premium paid your precaution in renting NOW a safe deposit box for the year next ahead.

FEDERAL-AMERICAN NATIONAL BANK
Where G Street Crosses Fourteenth

GROUP TO ENFORCE ARMS AGREEMENT FAVORED IN REPORT

League Commission Would Give Permanent Body General Control.

FRANCE SEES BLANKET APPROVAL OF HER PLAN

U. S. Still Has an Opportunity to Oppose Proposals at Geneva Meeting.

Paris, Oct. 27 (By A. P.).—The creation of a permanent body charged with surveillance of armaments and manufacturers of war material is recommended in a report completed today by the "mixed commission" of the League of Nations.

The recommended committee would be charged with control of armament statistics and would be instituted in order to see that whatever arms limitation program the projected disarmament conference may agree upon will be complied with rigidly.

The mixed commission, which has been sitting at Paris, has been discussing the details of the economic phases of disarmament and will make its report to a subcommittee of the preparatory disarmament commission, now sitting at Geneva, on which the United States is represented.

Separate Pacts on Budgets.

The commission also adopted a resolution saying that the question of the limitation of war budgets should be arranged by separate agreements between the states which sign the eventful disarmament protocol. A recommendation was made that all states subscribing to the eventual disarmament convention engaged to publish the full amounts of their arms expenditures of all categories.

The findings of the commission are recommendations only and the United States delegates to the preparatory disarmament commission will enjoy full rights to criticize and combat them when they come up later at the Geneva discussions. Partial satisfaction is given in the findings to the view of the United States that disarmament can not be effected by a mere proportional scaling down of military budgets.

That portion of the French press which is officially inspired tonight showed a tendency to exult over the conclusions of the mixed commission as a blanket indorsement of France's disarmament program which has been put forth at Geneva since May. The commission's report is technical in nature and is designed merely to clear the ground for the deliberations of the preparatory disarmament commission.

Stage Hoodoo in Detroit; 4 Men Stricken There

Detroit, Mich., Oct. 27 (By A. P.).—Detroit is down in the troupers' book as a hoodoo town.

Bert Williams collapsed during a performance at the Garrick theater, dying a few weeks later.

Al Jolson contracted such a severe cold when he played here last his voice was affected for many months.

Frank Tinney became so ill following a performance here a few weeks ago that for days his life was despaired of. He still is in a Detroit hospital.

And now Houdini, the magician and escape artist, lies in a hospital gravely ill following an operation for appendicitis and the subsequent development of peritonitis. Houdini's condition was somewhat improved tonight after a restful day.

Shedd's $15,215,000 Left to Daughters

Chicago, Oct. 27 (By A. P.).—The will of John G. Shedd, merchant and philanthropist, disposing of $15,215,000 in real estate and personal property, was filed for probate today. The bulk of the estate goes to his two daughters, Mrs. Laura A. Schweppe and Mrs. Helen M. Reed, provision for his widow having been made. There were no charitable bequests, the will stating that Mr. Shedd had made large contributions to such beneficiaries in his life. One of his last philanthropies was provision for the $3,000,000 Shedd aquarium to be given to the city. Bequests of from $1,000 to $5,000 to employes at his homes here and in Pasadena, Calif., were made.

Message From Mars Is Awaited in Vain

London, Oct. 27 (By A. P.).—Mars, which just now is closer to the earth than ordinarily, failed to flash any signal tonight which might thrill British astronomers or eager listeners at the radios, but thousands of enthusiastic star-gazers and others remained hopefully on the job.

The biggest telescope in Greenwich observatory worked overtime to satisfy the scientific search for knowledge of Mars' hidden mysteries, but in vain. A fourteen-tube superheterodyne receiving set, installed by a wireless magazine, also functioned as best it could, but no interplanetary sounds, signs or symbols were trapped.

Home of Washburn, U. S. Envoy, Burned

Falmouth, Mass., Oct. 27 (By A. P.).—Fire originating in the kitchen chimney last night destroyed the summer home of Albert H. Washburn, United States Minister to Austria, at Menauhant-on-Waquoit bay, near here.

Edward Washburn, father of the Ambassador, was overcome by smoke as he slept and was rescued by Charles Fisher, caretaker of the estate. The loss is estimated at $250,000.

Mr. Washburn came to his summer home from Vienna in July on three months' leave of absence.

U. S. DELAYS ACTION ON STEEL DUMPING FOLLOWING REPORT

Commission Investigating the Charge Against Germans Only Offers Data.

INSURANCE IS PROVIDED AGAINST EXPORT LOSS

Articles in Proposed Extra Duty Here Are Not Included in Teuton Agreement.

Berlin, Oct. 27 (By A. P.).—It is left to the respective governments of the United States and Germany to draw their own conclusions as to whether Germany is dumping steel products into the United States. The German-American commission which has been investigating the alleged cutting of prices by the German steel manufacturers on their exports to the United States in violation of the American anti-dumping act has reached no decision in its report, an outline of which has just been made public.

Certain facts have been established by the investigation, the commission states, and these are laid before the two governments for consideration and future action.

The commission is composed of William Coffin, American consul general at Berlin and Charles L. Turrill, customs attache in London for the United States, and Herr Hemmon, of the German foreign office, and Herr Vogt, of the ministry of commerce for Germany.

Insurance From Losses.

The commission finds that the agreement between the German steel mills, and manufacturers of steel goods, in which, it was alleged, the steel mills granted a bonus on steel for export, does not include rails, gas pipe, water pipe, sheet iron, pig iron or other products enumerated in the supplementary tariff proposal of the United States Treasury, on which it was proposed to impose a countervailing duty.

With regard to finished goods, it is declared in the report, manufacturers buying for export large quantities of steel direct from the steel trust may pay the world market prices fixed by the trust, which, however, must not be higher than those fixed by the so-called export commission.

For smaller purchases, the agreement provides for a kind of insurance against possible losses from exports, which, says the report, cannot be regarded as a premium but which is a rebate granted to the exporter in case world market prices, on which the export prices were calculated, prove to be lower than domestic prices.

Decision Withheld Here.

(By the Associated Press.)

American officials are withholding a decision on the facts developed in the investigation of the German steel industry by the mixed commission before announcing whether the countervailing duty once ordered on German steel and iron products will be reimposed.

The report of the commission, appointed at the suggestion of Germany after the United States ordered the countervailing duty last May, was kept secret last night awaiting an adjustment of differences with Germany over certain portions of the language.

While it appears likely that on the basis of the report the countervailing duty will not be levied against German steel products immediately, there is some indication that America will question whether the German industry is not violating the antidumping act.

The countervailing duty was ordered on German steel on the basis of a report by the customs service that the industry was receiving a subsidy and the additional duty would have been equal to the amount of the alleged subsidy.

COTTON FINANCE STOCK IS FAR OVERSUBSCRIBED

More Than $1,000,000 Raised in North Carolina; $5,000,000 Voted by Texas.

SIX STATES HAVE ACTED

Raleigh, N. C., Oct. 27 (By A. P.).—A substantial oversubscription to the capital stock of the Finance Corporation for relieving the cotton crisis in North Carolina was announced this morning by Gov. McLean. One million dollars was the amount sought.

The governor stated that he was satisfied that $5,000,000 could be raised if necessary.

Dallas, Tex., Oct. 27 (By A. P.). A $5,000,000 corporation to hold 1,250,000 bales of cotton off the market for 18 months or long enough to restore normal conditions was the plan adopted here today by a committee of the Texas Bankers association for the purpose of saving the cotton situation in this State.

The committee voted in favor of the corporatino plan at the suggestion of Eugene Meyer, special representative of President Coolidge, who is traveling through the south in an effort to improve the cotton situation. He arrived here today.

Mr. Meyer said that while banks in Louisiana, North Carolina, South Carolina, Georgia and Alabama have agreed on $1,000,000 corporations of a similar nature, the real key to cotton relief lies with Texas.

Columbia, S. C., Oct. 27 (By A. P.).—Organization of a $1,000,000 corporation to hold from the market for 18 months or two years if necessary, 300,000 bales of the 1926 cotton crop of this State was unanimously voted tonight by the executive council of the South Carolina Bankers association. James E. Feurifoy, of Walterboro, was named chairman of a committee to organize the corporation.

MORROW SEES EUROPE RESTORED BY GOLD BASIS

Predicts Return by France and Italy to Standard by the End of 1927.

MUST FACE BRIEF CRISIS

Chicago, Oct. 27 (By A. P.). Dwight W. Morrow, of the firm of J. P. Morgan & Co., who has maintained intimate contacts with the problems of post-war readjustment in Europe expects that France and Italy will be established on a gold currency base before the end of 1927, which would bring all of the countries of western Europe "to a basis of sound economy" after eight years of economic dislocation and industrial rehabilitation.

In a discussion, before the Institute of American Meat Packers, of the "outlook for 1927" from the viewpoint of finance, Mr. Morrow characterized the prospects of European stabilization as the most encuoraging omen on the horizon of world industry.

Mr. Morrow was introduced by Vice President Charles G. Dawes.

Touching on the influence of each of the succeeding gold restoration, Mr. Morrow said that each difficult step toward stability had produced beneficial results on both international trade and the internal economies of the respective countries involved.

In the cases of Austria, Germany and England, the restoration has been followed by some temporary hardships of readjustment, but the policy has in each case been gratifying in its effect upon business generally.

"I believe that the nations which still have the step before them are determined to face the temporary hardships for the greater benefits of sound economic policy," he said.

New Metal Currency Created by Belgium

Brussels, Oct. 27 (By A. P.).—A new metal currency, corresponding to multiples and subdivisions of the newly created Belgian monetary standard, the belga, was instituted today by a royal decree. The new currency will replace the 5 and 20 franc notes.

The present 5 and 20 franc notes will remain in circulation, but will be withdrawn gradually. Today's measure will place from 125,000,000 to 150,000,000 francs in metal money in circulation as compared with the 25,000,000 now in circulation.

2 Children Die in Fire; 2 Saved.

Elwood, Ind., Oct. 27 (By A. P.). When Mrs. Richard Leakey went across the street to a neighbor's today she left her four children playing in the house. She returned to find the house in flames. Two, Richard, 7 months, and Phyllis, 2 years, were burned to death.

RIGHT TO SEE PACKERS' BOOKS DENIED TO U. S.

Court of Appeals Upholds the Contention That Order Is Unconstitutional.

MANDAMUS IS SET ASIDE

Chicago, Ill., Oct. 27 (By A. P.). Litigation of several years between the government and the large packing companies over the government's right to examine the packing companies' books was decided for the packers today by the United States circuit court of appeals, which ruled the government has no right to examine or make copies of the books and ordered dismissal of mandamus proceedings instituted by the United States Attorney General and previously upheld by Federal Judge Cliffe.

The government action was based on the packers and stockyards act of 1921 which, the government claimed, gave the Secretary of Agriculture the right to examine and make copies of all books and records of the packers for the information of Congress and for use in the possible investigation of the packing business.

At the outset Swift & Co., Wilson & Co. and the Cudahy Packing Co. refused to comply with the order of the Secretary of Agriculture, alleging that the act was unconstitutional.

Mandamus proceedings were instituted before Judge Cliffe to compel the surrender of the books by the packers, and the government's contention was upheld in this court. The circuit court of appeals, in a decision written by Judge Samuel Alschuter, held that the demand of the government was unreasonable and in violation of the constitutional rights of the packers. The demand was also held to be too inclusive and even in excess of the authority of the Federal Trade Commission, which has wide powers in such matters.

Real Estate Business For Sale

A man of character, with ample capital, can buy an established and profitable real estate business.

Its conduct requires intelligence and familiarity with affairs beyond the confines of the District.

It is an opportunity for a gentleman who wishes to occupy his time in a congenial way and realize satisfactorily on his investment.

Highest references given and required. Responses confidential.

Box 474, Washington Post

JULIUS GARFINCKEL & CO.
WASHINGTON
PARIS

Many Arrivals
From Our Famous Makers
in
New Coats
For Women and Misses

A VERY unusual selection of Sports Coats that are different, possessing an *indescribable charm of smartness and individuality.*

A REMARKABLY beautiful showing of Dress Coats that are the most successful fashions of the best designers, *distinctively made especially for us.*

F STREET CORNER OF 13TH

surrounded

by sports and pleasures

of Potomac Park—with extreme convenience to downtown Washington and Government Departments!

RIVERSIDE APARTMENTS

New York Ave., 22nd and C Sts. N.W.

Two Rooms, Breakfast Room, Kitchen and Bath	$70 to $75
One Room, Breakfast Room,	$47.50
Kitchen and Bath	$50 & $55
One Room, Kitchenette	$40 &
and Bath	$42.50

BUILT-IN BEDS IN SOME SUITES

W H WEST COMPANY
Founded 1894
916 Fifteenth Street—Main 9900

DIED

ANASTASI—On Tuesday, October 26, 1926, at Sibley hospital, MARY J., beloved wife of Nicholas F. Anastasi.
Funeral from the chapel of William H. Sardo Co., 412 H street northeast, on Friday, October 29, at 8:30 a. m.; thence to St. Mary's church, where mass will be said at 9 a. m. for the repose of her soul. Relatives and friends invited to attend. Interment St. Mary's cemetery.

BOBINGER—On Monday, October 25, 1926, at Georgetown hospital, WILLIAM H., beloved husband of Nellie E. Bobinger.
Funeral from James T. Clements Sons funeral parlors on Thursday, October 28, at 8:45 a. m.; thence to Holy Trinity church, where mass will be held at 9:15 a. m. Interment in Rock Creek cemetery.

CARHART—On Tuesday, October 26, 1926, at Providence hospital, CARRIE M., beloved wife of George M. Carhart.
Funeral from her late residence, on Friday, October 29, at 8:30 a. m., thence to St. Peter's church where mass will be said for the repose of her soul at 9 a. m. Interment at Congressional cemetery.

DRAEGER—On Wednesday, October 27, 1926, at the residence of his sister, Mrs. Katie Bastian, 1916 Seventeenth street northwest, GEORGE G. DRAEGER.
Remains resting at S. H. Hines Co. funeral home, 2901 Fourteenth street northwest. Notice of funeral later.

HICKS—On Monday, October 25, 1926, BENJAMIN H., beloved husband of Marion C. Hicks, aged sixty-seven years.
Funeral from his late residence, 1376 H street northeast, on Thursday, October 28, at 10 a. m. Interment at Piney church, Waldorf, Md.

KEARON—Suddenly, on Tuesday, October 26, 1926, at 4:20 a. m., at Providence hospital, MARGARET E. KEARON.
Funeral from her late residence, 714 Monroe street northeast, on Thursday, October 28, at 9 a. m.; thence to St. Patrick's church, Tenth and G streets northwest, where requiem mass will be said for the repose of her soul at 9:30 a. m. Relatives and friends invited. Interment private.

LAWS—Suddenly, on Tuesday, October 26, 1926, at her residence, 1419 Clifton street northwest, KATHERINE J. LAWS.
Services at Foundry M. E. church, Sixteenth and Church streets northwest, Friday, October 29, at 11 a. m. Interment Annapolis, Md.

MANSFIELD—On Wednesday, October 27, 1926, at the residence of her daughter, Mrs. Joseph R. Phelps, 1503 Crittenden street northwest, ELLEN A. widow of the late Willie H. Mansfield.

FUNERAL DIRECTORS

Gawler Service
Funeral Directors Since 1850
Main 5512 — 1732 Penna. Ave. N.W.

V. L. SPEARE CO.
Neither the successors of nor connected with the original W. R. Speare establishment.
Phone Frank. 6866. Formerly 940 F St. N.W. — 1009 H St N.W.

NORVAL K. TABLER
1526 L St. N.W. Telephone Main 1544

CHAS. S. ZURHORST
301 EAST CAPITOL ST.
Phone Lincoln 372.

J. WILLIAM LEE'S SONS,
FUNERAL DIRECTORS.
Auto Service, Commodious Chapel and Crematorium. Moderate Prices.
383 PA. AVE. N. W. Telephone Main 1385

THOS. S. SERGEON
1011 7th St. N. W. Telephone Main 1090

JAMES T. RYAN
817 Penna. Ave. S. E. Atlantic 1700

Frank Geier's Sons Co.
1118 SEVENTH ST. N. W. MAIN 2473
Modern Chapel. Telephone.

Wm. H. Sardo & Co.
412 H ST. N. E. Lincoln 524
Modern Chapel.

FUNERAL DESIGNS

GEO. C. SHAFFER 900 14th st.
EXPRESSIVE FLORAL EMBLEMS. Phone M. At moderate prices. No branch stores. 2416-106

BLACKISTONE'S
Floral "Blanket Sprays"
And Other Beautiful Floral Designs at Moderate Prices. TWO STORES, 14th & H; Tel. Main 3707. 1222 F St.; Tel. Frank. 5557.

FUNERAL DESIGNS
Of Every Description. Moderately Priced.
GUDE
1212 F ST. N. W. Phone Main 4276

We Specialize in Floral Designs at Moderate Prices
White Florists INC
14TH & H STS. N.W. MAIN 6953.

MOURNING APPAREL

Mourning Blacks Dyed
24-HOUR SERVICE
Carmack Dry Cleaning Co.
Main 1344

October 27, 1926.

Private Investors

The largest development known in the history of Washington, backed by a well-known firm and several prominent business men of this city, will be announced at an early date. Correspondence invited with those desiring a big, liberal return on a safe and sound investment.

Address Box 473
The Washington Post

THE BEST BUY
CAFRITZ
LIFETIME HOMES
14TH & K · M.9080

Don't Fail

To look for our big special advertisement in next Saturday Evening and Sunday Morning's paper.

It will be an announcement of vital interest to you.

14th & K **CAFRITZ** M. 9080
Owners and Builders of Communities

Miniatures for Christmas

No gift more exquisite than a delicate miniature.

Our artists will delight you with their beautiful work.

Lovely styles from $60, complete in chased golden medallions and hand tooled leather cases.

UNDERWOOD & UNDERWOOD
Portraits of Quality
1230 Connecticut Avenue. Telephone Main 4400

PIGGLY WIGGLY
It's Foolish to Pay More and Risky to Pay Less

Look at This Big One for Thursday Only

STAR SOAP
9 CAKES FOR 35c

Just think of it! Less than 4c a cake for this splendid soap.

AN OPEN LETTER

October 28, 1926.

To the Tenants and Their Employees
Investment Building
JUST OFF McPHERSON SQUARE

LADIES AND GENTLEMEN:

We wish to say to you that, having recently acquired the ARLINGTON HOTEL, now being operated under our management as one of the "4-M Hotels," we have inaugurated a Business Men's Lunch, served from Noon to 2 p. m. daily, except Sundays, when *from Noon to 8 p. m. we serve a* ***Special $1.50 Chicken Dinner,*** **Southern Style,** *consisting of succulent fried chicken, cornbread, rice, candied sweet potatoes, waffles, and other appetizing dishes.*

BUSINESS MEN'S LUNCH TODAY
(FIFTY-FIVE CENTS)

CHOICE OF:
Broiled Norfolk Spots, Palace
Chicken Croquette, Cream Sauce
Brochette of Tenderloin, au Rizzotti

String Beans — Baked Potatoes

CHOICE OF:
Sliced Bananas in Cream
Bread and Butter Pudding, Sauce Anglaise
CHOICE OF:
Iced or Hot Coffee or Tea, Milk

Maddux, Marshall, Moss & Mallory
(Incorporated)
McPHERSON SQUARE, EAST

P. S.—By the way, for the convenience of Business Men of McPherson Square and vicinity desiring during business hours immediate service to any part of the City, a taxicab stand has been established at the ARLINGTON HOTEL. By calling the ARLINGTON (Main 6550) a taxi will be at your door within three minutes.

LIFE TIME FURNITURE

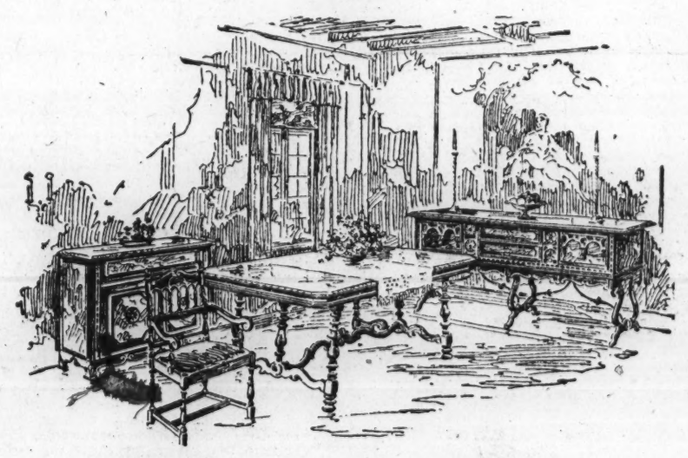

Happy Is the Hostess

Happy is the hostess who can invite her most fastidious friends to dinner, luncheon, or tea—secure in the knowledge that the style and workmanship in her furniture are irreproachable.

In other words, happy is the hostess whose dining room furniture bears the *Lifetime Trademark*—an emblem of refined taste and faultless workmanship.

Just now you will find here a delightful variety of good dining room suites priced all the way from $195 to $2,500. We'll gladly show you.

MAYER & CO.

Seventh Street — *Between D and E*

REED TO RESUME HIS INQUIRY TODAY INTO INDIANA KLAN

Present and Former Members of Hooded Order Are Under Subpena.

OREGON EDITOR DENIES GETTING $35,000 FUND

Walter Hayes, Local Lawyer, Contradicts Testimony of Witnesses.

St. Louis, Mo., Oct. 27 (By A. P.).—Turning its searchlight on the Indiana political situation again, the Senate campaign funds committee will begin the examination here tomorrow of more than half a dozen members and former members of the Ku Klux Klan in that State.

Primarily, Senator Reed (Democrat), Missouri, the committee chairman, will seek to establish whether Senator Watson, Republican, who is seeking reelection next Tuesday, was present at a conference of high klan officials at Washington last January at which Walter F. Brossert, an Indianapolis lawyer, resigned as grand dragon of the hooded order in the Hoosier State.

R. B. Bradford, of Crown Point, Ind., testified before the committee at Kansas City Monday that he had been told that the senior Indiana senator sat in on this conference and both he and Wallace C. J. Granger, of Logansport, declared that Dr. Hiram W. Evans, imperial wizard, forced Bossert out because he would not agree to have the Indiana klan "go down the line" for Watson.

Bossert and Mayors Called.

Senator Watson promptly denied their testimony and Senator Reed decided to go forward with the inquiry in an effort to find out just what happened at Washington. To that end he has recalled Bossert and James V. Bolen, of Anderson, former secretary of the Indiana klan, both of whom were quoted by Bradford as having said Senator Watson was a tthe klan meeting at the National Capital.

In addition, subpenas have been served on Mayor John L. Duval, of Indianapolis, and Mayor Herbert Males, of Evansville, who, the committee has been told, were present at the conference.

Other witnesses called include George Myers, of Indianapolis, whose name has been to the committee as one of those who heard Bolen tell about the Washington conference, and Milton Elrode, of Indianapolis, former editor of the Fiery Cross.

Payment Story "False."

Portland, Oreg., Oct. 27 (By A. P.).—Charges that $35,000 had been paid to the Portland Morning Oregonian by power company interests for opposing the candidacy of Senator Robert N. Stanfield, of Oregon, were characterized as an outrageous falsehood from beginning to end by Edgar B. Piper, editor of the newspaper, here today.

Mr. Piper testified at the hearing into Oregon campaign expenditures opened today by Senator Charles L. McNary, of Oregon, a member of the Senate campaign committee.

Senator Stanfield, called to the stand, declared he had never stated and did not believe that any money had been paid to the Oregonian or to its editor for opposing him. His information with regard to money contributed in the campaign by power company interests had been merely of funds given for the campaign of Frederick Steiwer, Republican senatorial nominee, Stanfield said.

Defeated for renomination by Steiwer, Stanfield is seeking election as an independent.

The opening session was marked by the statements of two witnesses that the information upon which George Putnam, editor of the Salem Capital Journal, based his charge that $35,000 had been paid to the Oregonian by the Portland Electric Power Co., came from Walter Hayes, of Washington, D. C., vice president of the National Surety Co. and former private secretary to President Roosevelt.

Maj. William P. Simpson, of Salem, secretary of the World War Veterans State bureau, and Harry N. Crain, managing editor of the Salem Capital Journal, said that Hayes gave this information.

Denial By Walter Hayes.

(By the Associated Press.)

Walter Hayes, former private secretary to President Roosevelt, last night denied any knowledge of a $35,000 contribution from the Portland Electric Power Co. to the Portland Oregonian for the newspaper's opposition to the candidacy of Senator R. N. Stanfield, of Oregon.

"I never heard of the Portland Electric Power Co. in my life," Hayes said. "I have a pleasant recollection of meeting Mr. Putnam, but I never had any such conversation with him. He must have me confused with some one else."

Senator Cameron Charges $100,000 Arizona "Slush"

Phoenix, Ariz., Oct. 27 (By A. P.).—Charging that a "slush fund" of $100,000 is "being thrown into Arizona during the last days of the campaign in an effort to control this State, part of it through a New Mexico bank, from Eastern copper interests," Senator Ralph A. Cameron, candidate for reelection on the Republican ticket, has telegraphed Senator Reed at Kansas City, urging that a senatorial committee convene here to investigate the situation.

"The forces contributing to this fund are presumed to be the same as those who recently expended over $300,000 in the primary held in Arizona for one candidate in laying the groundwork for the general election," Senator Cameron said.

COOLIDGE NOTE STRENGTHENS BUTLER IN BAY STATE RACE

(CONTINUED FROM PAGE 1.)

imize their action as an individual act.

The Boston Post, chief Democratic organ of the State, with a circulation of almost 500,000, has taken the only other possible means of attack, and pictured Senator Butler as a selfish friend, unable to win on his own merits, unfit therefore for office and appealing in the face of defeat to his friend in the White House.

These appear at best to be weak weapons to combat the force of the Republican master stroke. Francis Prescott, chairman of the Republican State committee and son-in-law of Frank W. Stearns—which shows how closely the State machine in Massachusetts is knit to the President—said today that the only problem the Republicans faced was the one of getting out the vote.

Country Vote Difficult.

The feeling of the G. O. P. tactitians is, of course, that the request of the chief executive for support will do this and that cumulative force will be given by the trip of President Coolidge to Northampton. If the President can come 500 miles to cast his ballot, they reason, the rural Republican voter can not avoid getting into his car to drive a mile or two for the same purpose.

The fact that in this State Republican strength is centered in the country districts makes the task of polling the full vote increasingly difficult. The cities, with their large populations of Irish extraction and foreign-born citizens are by nature Democratic and because of their compactness easy to organize.

The task of organization has been attacked by the Republicans in thorough fashion in this campaign. Senator Butler, as a campaign orator, ranks considerably below par, but as organizers he and his associates have set an entirely new standard for the State. The machinery for getting out the vote has been considerably improved.

The problem has been whether even the well-oiled machinery could make any headway in conquering off-year apathy. Even in the last presidential year there was a difference of 74,000 votes between the totals of those cast for chief executive and in the senatorial fight. After going to the polling places 74,000 voters did not take the trouble to make a cross beside some names in the Senate contest.

Off-Year Apathy Seen.

There is, moreover, a normal off-year apathy in Massachusetts that keeps 200,000 individuals, who will cast a vote for the Presidency, away from the polls. Republican leaders and observers acknowledge frankly and sorrowfully that Republicans compose the majority of these apathetic voters.

There have been indications also in the past few years that Massachusetts has been losing its solidly safe Republican aspect. Not even the fact that a native son headed the national ticket in 1924 served to prevent a gain in the Democratic vote over the previous elections.

In the past two senatorial races, of course, Massachusetts has in each instance been a doubtful State. When Henry Cabot Lodge was returned to the Senate just before his death his majority over William A. Gaston was less than 8,000. The figure by which Frederick H. Gillett earned his promotion from the Speakership of the House to the Senate was approximately 17,000. The majority in each instance was small enough to worry the rival factions considerably.

Judged by the figures of 1924, the vote in Massachusetts in all parties reached in round figures 1,125,000. Of this number, 650,000 may be considered normally Republican in a gubernatorial contest, but not in a senatorial conflict with even less confusing currents than this one.

Progressives With Walsh.

Walsh this year, for instance, is backed by the progressive action committee in Massachusetts, composed of the progressive and radical vote that delivered a total of 142,000 to La Follette and Wheeler in 1924. The United Textile Workers of America have stamped Walsh as 100 per cent fair to union labor and attacked Senator Butler's record. The railroad brotherhoods have sent propaganda and money into the State to aid the Democratic candidates, and the "wet" sentiment can find expression only through support of the Democratic ticket.

These are all influences calculated to cut the Republican strength. Against them the G. O. P. throws improved organization and, it believes, the Coolidge vote, which in 1924 broke all party barriers and gave the President a 423,000 majority.

An indication of the infinite detail with which the Republicans have been working is the use of the new talking motion picture machine. This outfit, mounted on a truck, has followed the itinerary of the Democratic campaigners. Crowds leaving the opposition rallies have been caught by the device, which shows a picture of the President on the White House lawn synchronized to a speech on economy. Following the screen address Republican orators have addressed the Democratic supporters.

Ballot Tricks Employed.

Not even the tricks of ballot position have been overlooked by the Republicans. Senator Butler does not enjoy first place, a privilege which goes to John J. Ballam, candidate of the workers' party, but third on the list, and ahead of Walsh comes the name of Washington Cook. Cook, who is described by the Republican machine as a renegade Republican, made the race for the same office in 1922 and polled 8,000 votes, a defection from Senator Lodge that almost beat him.

That year Cook ran as a prohibitionist. Since he was forced to the "wet" side in politics, and after his name comes a designation strange to American politics. The ballot reads Washington Cook, modification Volstead act. It has been scented as a Republican move to pull antiprohibition strength from Walsh, and surely is an unorthodox designation of a candidate, if not so intended.

Summarized, the Massachusetts situation resolves itself as follows: A week ago estimates of the Walsh majority, made in some instances by Republican adherents, ran as high as 75,000.

Betting odds against Senator Butler had been quoted as high as 2 to 1.

Today, with the President's appeal four days old and less than a week of the campaign remaining, the consensus seems to be that the election may go either way.

Betting odds, which dropped first to 10 to 7 against Senator Butler, are now at evens.

Possibly the situation is too involved for definite statements, but if Coolidge popularity counts for anything—and there have been indications that the State has already risen to his message—and if Coolidge luck still holds, the two should turn the tide.

SEIZED SHIP'S LIQUOR IS REPORTED STOLEN

Indictments to Follow Loss of Part of Elma Cargo, It Is Said.

Wilmington, N. C., Oct. 27 (By A. P.).—The Wilmington News-Dispatch today says conspiracy indictments against a number of persons will be sought at the November term of the United States district court here as a result of alleged disappearance of whisky impounded when the rum ship Elma was seized off this port several months ago.

The whisky, about 4,000 cases, was stored in the custom house after being seized. Between the time it was impounded and the time the district court ordered it destroyed, several weeks ago, some of the liquor is alleged to have disappeared.

The News-Dispatch says the names of those against whom indictments will be sought have not been disclosed, but adds that Federal agents have been investigating some Federal employes.

"It is understood," says the story, "that secret service men are in possession of names of people reported to them as having obtained some of the liquor. Likewise, they were said to know the names of the persons alleged to have withdrawn the whisky."

Find the party you want for that business opportunity with a Classified Ad in The Washington Post.

VALENCIA
NITE CLUB
711 13th St.
Owing to delay in building operations, formal opening will be postponed until
FRIDAY, NOV. 5TH

SOLD FEDERAL DATA IN INQUIRY, IT IS SAID

Name of Former Department of Justice Agent Is Given to Jury.

Baltimore, Oct. 27 (By A. P.).—A Federal grand jury today was given the name of a former Department of Justice investigator, alleged by United States District Attorney Ames W. W. Woodcock to have sold information regarding the department activities. At the request of District Attorney Woodcock, newspapers withheld publication of the name pending action of the jury.

The information divulged, it was indicated, dealt with a Department of Justice investigation of merger plans of Maryland fertilizer corporations. Officials intimated that the "leak" had not seriously hampered the investigation before it was discovered.

The Federal jury investigation, after hearing of the accused, was adjourned until Friday when, it was announced, two Washington witnesses were expected to appear.

Man Seriously Hurt In Four-Story Fall

Thomas Hall, 27 years old, 214 C street northwest, is in a serious condition in Emergency hospital suffering from injuries received yesterday when he fell from the roof of a four-story building at Conduit road and Little Falls road northwest. Physicians said he is suffering from internal injuries.

Hall, an employe of the United States Tile Co., 2020 Georgia avenue northwest, was working on the roof of the building when he slipped and fell. Fellow workmen summoned an ambulance.

RITES FOR MRS. STROBEL.

Funeral services for Mrs. Catherine Strobel, 74 years old, wife of George E. Strobel, who died Tuesday at her home, 2414 K street northwest, will be held at her late residence today at 2 o'clock. Interment, which will be private, will be in Prospect Hill cemetery.

Mrs. Strobel is survived by six children, John H. Strobel, of Lock No. 4, Pa.; George E. Strobel, jr., of Baltimore, and Mrs. B. F. Ashford, Miss Louise Strobel, William H. Strobel and Irving E. Strobel, all of this city. Eight grandchildren and two great-grandchildren also survive.

INSIDE AND OUTSIDE MEN TELL ALLEGED WINE PERMIT DEAL

Say Illinois State Senator and Dry Director Shared Graft Payments.

MAJ. OWEN IS NAMED AS RECEIVING MONEY

Agreement Made to Appoint "Reliable" Dry Agents, in Testimony.

Chicago, Oct. 27 (By A. P.).—The "inside" and "outside" men of the alleged conspiracy to violate the prohibition law through the illegal withdrawal of more than 1,000,000 gallons of sacramental wine told their stories of "arrangements" and alleged grafting at the Federal court trial today of Maj. Percy Owen, former Illinois prohibition director, and Lowell B. Mason, State senator.

Mason, who is seeking reelection next week as a dry, was involved in the opening statement yesterday of Leo Klein, assistant United States district attorney, as a "fixer" and "go-between," but his name did not figure in today's testimony.

First Illegal Graft.

The "inside man," Harry Schlaub, former bathhouse keeper, indicted with Maj. Owen and Mason, and five others, said the major's first bit of grafting in the wine conspiracy was a $50 bill he slipped into Owens' glove.

The "outside man," Louis Abelson, also indicted, was arrested, he testified, and Schlau brought him a $1,000 Liberty bond in a tobacco can with the statement: "That's from the Major; if you need any more, I'll get it."

The Liberty bond was to be posted as bail.

The testimony of Schlau and Abelson coincided virtually throughout and was a narrative of an agreement between themselves upon a scheme for having Owen appoint two "reliable" prohibition agents to inspect sacramental wine permits and of fixing graft of $300 for release permits for 2,000 gallons of wine, with certain divisions of the spoils.

$1,600 Once Divided.

The largest single collection from Abelson at one time was $1,600, Schlau testified, and that amount was divided with Maj. Owen. He testified to numerous other divisions with the former prohibition director and fixed the total amount received from Abelson at between $12,000 and $13,000.

Abelson testified that he had collected about $39,000 from persons representing congregations and that he paid $4,500 to the two "reliable" agents, A. E. Bennett and Bernard Rumps, also indicted.

REPUBLICAN CLAIMS DENIED BY DANIELS

Says Cotton Farmer Owes G. O. P. No Thanks for Good Or Hard Times.

Forest City, N. C., Oct. 27 (By A. P.).—Josephus Daniels, former Secretary of the Navy, in a political address here tonight declared that if the Republicans claim credit for conditions of prosperity they must take the blame for the plight of the cotton farmer.

"Either Mr. Coolidge and the Republican party are responsible when prices are high or they are not," the speaker declared. "If they are to be credited with prosperity when it prevails, how can they escape responsibility for low prices and hard times when they exist?"

Mr. Daniels said that early in September the price of cotton afforded some profit and the song of Coolidge and prosperity was sung. A little later the slump came. Cotton hit the toboggan. Where was Coolidge, the magic maker of high prices and high wages and prosperity? The Republican administration is not responsible for any distributed prosperity. It did not put up the price of cotton and farmers owed no thanks to the party in power when the price was high. It did not put down the price of cotton last month. But it can not claim credit for one without inviting blame for the other."

Donald Woodward

May I pay my humble respects to the store which bears your name.

The personality and individuality of your department store stands out among the fine stores of this country.

May you continue to enjoy your deserved success

"the oil can"

Copyright, 1926, Columbia Oil Company.

N. D. Perlman Sued Over Election Fight

New York, Oct. 27 (By A. P.).—Maxwell M. Wallach, an attorney, today filed suit in the State supreme court for $250,000 damages against Representative Nathan D. Perlman and Abraham S. Gilbert, a former deputy attorney general, on allegations growing out of the congressional investigation into charges of crookedness in the election of Perlman in 1924. The charges were made by Dr. William Sirovich, defeated Democratic candidate. After the investigation, Perlman was seated by the House of Representatives.

Gilbert represented Perlman during the congressional investigation. Wallach alleges that Perlman and Gilbert imputed dishonest motives to his efforts to secure evidence to show the election was crooked.

ANTISALOON LEAGUES REPORT ON EXPENSES

$1,290 Contributed in Maryland for Congressional Campaign.

(By the Associated Press.)

The Flying Squadron Foundation reported yesterday to the clerk of the House that it had spent $572.09 in congressional campaigns and had received $1,520 in contributions.

The Massachusetts Antisaloon league listed contributions of $276.50 and expenditures of $469.78. The Maryland Antisaloon league gave expenditures as $690.23 and contributions $1,290.38, including $500 received from the national antisaloon organization.

The Montana Antisaloon league reported contributions of $124 and expenditures of $101, while the West Virginia Antisaloon league stated it had received and spent $27.50.

Ray T. Baker, Democrat, in the Nevada senatorial campaign, reported that he had spent $2,150 and received $5,350 in contributions, including $5,000 from the Democratic National senatorial committee, $250 from J. D. Phelan, former Democratic senator from California and $100 from Joseph Tumulty, former Secretary to President Wilson. Senator Cameron (Republican), Arizona, reported personal expenditures of $1,450 and contributions of $6,050, including $5,000 from the Republican national senatorial committee.

Workhouse Apples Go to Playgrounds

A truck load of apples, gathered by the inmates of the Occoquan workhouse, were distributed among the children at the Rosedale and Hoover playgrounds here yesterday by Albert Zimmerman, evangelist of the Helpers from the Hills.

Had not the apples been gathered they would have rotted where they fell. Arrangements for gathering them were made by George S. Wilson, secretary of the board of public welfare, and M. M. Barnard, general superintendent of penal institutions for the District. The apples were brought to this city in a truck of The Washington Post.

Navy Officer Denies Wife's Divorce Charges

Commander Robert T. Darrow, U. S. N., in charge of the mine, net and depth section of the bureau of ordnance, Navy Department, who was sued for maintenance by Mrs. Virginia Darrow, Cathedral mansions, and charged with desertion, denied the charge yesterday in his answer filed in equity court through Attorneys Lambert, Yeatman and Canfield.

He explained that his wife's "nagging and abusing tongue, vicious temper and quarrelling" is responsible for the separation. He also states that "her vicious displays of temper" were such in 1923 that he suffered a nervous breakdown and went to the hospital for treatment.

Midshipmen Observe Navy Day With Drill

Annapolis, Md., Oct. 27.—A special infantry drill by the midshipmen of the Naval Academy marked the only observance of navy day in Annapolis today, aside from the fact that ships attached to the naval station were in "full dress" with flags and pennants displayed from stem to stern.

The midshipmen were reviewed by Rear Admiral Nulton, superintendent, and officers assigned to the station and members of their families.

Berlin Foreign Policy Held Criticized Here

Berlin, Oct. 27 (By A. P.).—The afternoon newspapers today displayed prominently Washington dispatches from Paris and London saying that the United States is disgruntled over the present German foreign policy. The dispatches intimate that Washington is not looking with favor at the recent suggestion for the sale of German railway bonds and the creation of the European steel trust.

While the papers of the left doubt the truth of the dispatches, the organs of the right and of the monarchists are using the reports as material for an anti-Stresemann campaign, insisting that American friendship is much more valuable to Germany than French.

Du Pont Stock Increased.

Dover, Del., Oct. 27 (By A. P.).—An increase in the capital stock of the E. I. du Pont de Nemours Co. from 3,100,000 to 6,600,000 shares was authorized today by the state department here. Of the shares, 1,500,000 will be nonvoting and 100,000 voting debenture stock, with a par value of $100. The remaining 5,000,000 common shares have no par value.

MILLS ATTACKS SMITH ON HIS PRIVATE RECORD

Governor Asks Retraction or Says Opponent Will Answer for Remark.

LOST HIS HEAD, IS REPLY

New York, Oct. 27 (By A. P.).—Gov. Smith threw aside his prepared campaign speech at the Morris High school in the Bronx tonight to reply to the statement attributed to Ogden L. Mills (Republican), candidate for governor, that "he (Smith) can not be trusted in either his public or private life."

"There is such a thing as an ambitious man who is seeking office losing his head," the governor said. "I am satisfied that Mills lost his this afternoon. He shouldn't have done so, but if he did he must take the consequences.

"He'll either produce the evidence or retract that statement and explain that it was made in the heat of passion. If not, he will have to answer for it.

"My public life has been under the severest scrutiny of any living man in the past 23 years. One particular man with a vast fortune has tried to find out something about me, but he never has been able to do it. As for my private life, I will compare it any time with that of Mr. Mills."

The milk controversy in Greater New York again was a chief issue between Gov. Smith and Representative Mills, in their speeches today.

Senator James W. Wadsworth, jr., Republican candidate for reelection, continued his campaign in New York city tonight by discussing the tariff, prohibition and national prosperity, crediting the Republican protective tariff with being one of leading factors in the nation's prosperity. Robert F. Wagner, the senator's Democratic opponent, challenged the statement of former Secretary Charles Evans Hughes that Senator Wadsworth should be elected because of his experience at Washington.

"On the other hand," said Mr. Wagner, "he argued the election of Congressman Mills on the ground that Gov. Smith was more experienced—in fact, too experienced—and therefore should be replaced by a new broom."

STEPHENSON FILES HIS MURDER APPEAL

Former Klan Dragon, Center of Inquiry, Is Serving Life Sentence.

Indianapolis, Ind., Oct. 27 (By A. P.).—D. C. Stephenson, former grand dragon of the Ku Klux Klan today appealed to the Indiana supreme court from his conviction last November 14 of second degree murder in connection with the death of Miss Madge Oberholtzer of Indianapolis. Stephenson was found guilty by a jury in the Hamilton county circuit court at Noblesville, and sentenced to state prision for life.

Stephenson was charged with having abducted Miss Oberholtzer from Indianapolis and attacking her on a train enroute to Hammond. She took poison the following day and died several weeks later. The prosecution held that injuries inflicted on the girl by Stephenson and the withholding of medical treatment caused her death. It was brought out in the trial that Stephenson had met Miss Oberholtzer at Gov. Jackson's inaugural ball in January, 1925.

Recent allegations of political corruption in Indiana made by Thomas H. Adams, publisher of the Vincennes Commercial, resulted in a grand jury investigation which is now in its third week. Shortly after the grand jury began its inquiry Stephenson was brought from prison and testified briefly. Whether he revealed anything to the investigating body has never been disclosed.

Myer Cohen Indorsed For Rudolph's Place

Friends of Myer Cohen, Washington lawyer and insurance man, are contemplating steps to promote his candidacy for commissioner of the District of Columbia, to succeed Cuno H. Rudolph, it became known last night.

They point out that Cohen is a native of the District, a lifelong Republican and is thoroughly familiar with local affairs. They cite also his identity with local movements for the development of the District, and his wide acquaintance among business men and members of the bar. Cohen, they say, refuses to take the suggestion seriously.

Paint Less Paint With DAVIS
THE H. B. DAVIS CO.
Paint and Varnish Manufacturers
BALTIMORE, MD.
RUDOLPH & WEST
1332 New York Ave. N. W.
Distributors

Saks
PENNSYLVANIA AVENUE AT SEVENTH
THE SAKS TUXEDO
Blending Perfect Ease and Perfect Form
THE Tuxedo as presented by Saks bestows the consciousness of correctness, along with the confidence of quality. In fabric and finish, worthy of any occasion—and a higher price.
$37.50
The Saks Tuxedo Vest is variously priced at $7.50 to $15. The $10 one is quite outstanding.

CENTRAL DRUG CO.
Now Located at
S. E. Cor. 12th and E Sts.
Harrington Hotel
Open 7 A. M. to 1 A. M.

UNITED STATES STORAGE CO.
FIRE-PROOF WAREHOUSE
STORAGE-MOVING-CRATING
418-20 10th N. W. Main 4229 Frk. 2428

We Deliver Funeral Flowers
—without extra charge—
design the most effective floral emblems of all kinds.

Wreaths
—SPRAYS and other effective Floral Tributes, SPECIAL
$2.50 up
Call the C. & C. Store Nearest You
Cash & Carry Flower Stores
Funeral Flowers Delivered Free—Nominal Charge on Other Orders
807 14th St.
804 17th St.
Phone Franklin 10391

1214 Michigan Ave. N.E.
This beautiful eleven-room home with every convenience. Near schools, stores, churches and cars.
$18,000—Easy Terms
CLEVER & HENDRICKS
401 Colorado Bldg. Main 4198

CALIFORNIA
The Land, The Sea, and The Sky
CASTLE clouds banked on a sunlit sky . . . blue seas sparkling with glints of gold . . . sails that point in the wind like tents . . . freedom . . . beauty . . . health . . . and sport . . . *California!*
Come now to this wonderland over a trail that leads through enchantment. Travel over the Sunset Route on the Sunset Limited, a splendid, de luxe daily train New Orleans to Los Angeles, San Diego and San Francisco. Stopovers allowed on all tickets via Sunset Route.
Club Car, Observation Car and Latest type Dining and Sleeping Cars. Convenient service for 120-mile motor side trip over the famous Apache Trail and for the marvelous Carriso Gorge.
We have tried to capture the splendors of this wonderland in our illustrated folder. Send for it today. Address A. J. Poston, Gen. Agt., Passenger Dept., 165 Broadway, New York, Room 2015.
After California Visit Hawaii, Australasia and the Orient
SOUTHERN PACIFIC LINES

COOLIDGE DECLARES PRESENT U.S. WAGES MUST BE CONTINUED

Home Market and Foreign Commerce Supported by Scale, Ad Men Told.

FARMS ARE NEGLECTED, H. H. CHARLES ASSERTS

Buying Capacity of 42 Per Cent of Population Held Overlooked by Advertisers.

(CONTINUED FROM PAGE 1.)

woman has always been responsive to advertising—mail order and otherwise."

Price fixing would not relieve the farmer's distress, he said.

A report was made at the afternoon session of an extensive analysis of the circulation of 74 national magazines. Stanley Resor, president of the J. Walter Thompson Co., explained that the study was for the purpose of learning just what kind of subscribers the various magazines had. It is likely that a similar study will be made of newspaper circulations, he said.

Survey for Quality.

Already there are agencies to determine the quantity of circulations, but the survey is to get at the quality. It was made under the direction of Dr. Daniel Starch, director of the department of research of the association, and formerly a Harvard professor.

The full scale of service which an advertising agency can render was run off by F. J. Ross, of the F. J. Ross Co., New York.

"It is generally conceded," Clarence D. Newell, of Newell Emmett Co., Inc., New York, said, "even by the critics of the present system, that the advertising agent as an institution has been and is largely instrumental in cutting down the hazard of advertising and thus effectively serves at least this major common interest of both advertiser and publisher. Mr. Newell was discussing the worth of the advertising agent in the general advertising scheme of things.

Other speakers were John Benson, of Benson and Gamble, Chicago; Stewart L. Mims, of J. Walter Thompson Co., and Dr. Daniel Stanch, director of the association's research.

Danger Signals Cited.

Some danger signals were cited by Edward T. Hall, of Ralston Purina Co., of St. Louis, and president of the Association of National Advertisers, at the dinner meeting. He said that increasing advertising costs were threatening the advertising industry. Mr. Young, presiding, said the advertising men accepted his challenge and that ingenuity would find a way of relieving the situation.

S. M. Holiday, of the General Outdoor Advertising Co., declared that increased prosperity must come from improved merchandising methods. There can be no wage reduction, he said.

B. Kirk Rankin, of the Southern Agriculturalist, Nashville, Tenn., sought to interest the advertising men in the possibilities of the South. He agreed with Mr. Charles that the farmer was being overlooked.

Attendants at Dinner.

Those who attended the dinner included:

A. King Aitkin, Aitkin-Kynatt Co.; George E. Barton, Amsterdam Agency; J. C. H. MacBeth, Amsterdam Agency; Mr. and Mrs. Harold F. Barber, J. W. Barber Advertising Agency; W. M. Richardson, Barrows, Richardson & Alley; Mr. and Mrs. E. V. Alley, Barrows, Richardson & Alley; A. F. Osborne, R. S. Durstine, M. Hufnagle, H. G. Canda, A. A. Chalquoine, P. M. Hollister, C. E. Haring, F. G. Hubbard, T. Cronin, J. H. Wright, of Barton Durstine & Osborne, Inc.; Mr. and Mrs. William H. Johns, Mr. and Mrs. F. R. Deland, Mr. and Mrs. C. J. Babcock, Mr. and Mrs. Stacy W. Page, Mr. and Mrs. R. L. Hurst, of the George Batten Co.

Frank J. Hermes, Blackman Co.; Guy C. Smith, Brooke, Smith & French, Inc.; Ernest Elmo Calkins, W. C. Calkins, jr., R. P. Clayberger, of Calkins & Holden, Inc.; Mr. and Mrs. H. P. Ewald, Mr. and Mrs. J. Fred Woodruff, George O. Leonard, of Campbell-Ewald Co.; S. O. Landry, Chambers Agency, Inc.; Mr. and Mrs. L. H. Budke, R. Holbrook, H. Tritschler, of Nelson, Chesman Co.; H. B. Le Quatte, of Churchill-Hall, Inc.; S. C. Conover, of S. A. Conover Co.; G. H. Sheldon, the Carman Co.; Newcomb Cleveland, Erickson Co.; Mr. and Mrs. L. R. Northrup, E. Ross Gamble, of Erwin, Wasey & Co.

Mr. and Mrs. C. L. Fisher, Fisher-Brown Advertising Co.; F. J. Reynolds, L. B. Myers, J. B. Hydorn, M. R. Herman, of Albert Frank & Co.; Mr. and Mrs. H. S. Gardner, Gardner Advertising Co.; A. E. Greenleaf, G. R. Dunham, A. B. Hall, of the Greenleaf Co.; C. S. Johnson, Griffin, Johnson & Mann; Mr. and Mrs. A. P. Hill, E. B. Mason, of A. P. Hill Co.; C. W. Hoyt, W. C. Hoyt, of Charles W. Hoyt Co., Inc.; R. S. Humphrey, R. M. Nelson, S. M. Fisher, of H. B. Humphrey Co.; E. E. Dalles, Palmer Dalles, of Johnson, Dalles Co.; George H. Eberhard, O. P. Stripe, of Johnson-Ayres Advertising Co.

Among the Guests.

Ralph H. Jones and E. R. Traugmar, of the Ralph H. Jones Co.; H. E. Lesan, D. W. Henderson, of H. E. Lesan Advertising Agency; Mr. and Mrs. R. R. Updegraff, of Ray D. Lillibridge, Inc.; E. A. Machen, Edwin A. Machen Co.; R. S. Sempers, J. E. McCliffert, of McLain-Sempers Organization; H. C. Michaels, of Harry C. Michaels Co.; Mr. and Mrs. T. E. Moser, of Moser & Cotins; C. D. Newell, T. H. Walsh, William Reydel, of the Newell, Emmett Co., Inc.; Mr. and Mrs. C. A. Oswald, Mr. and Mrs. E. W. James, of Oswald Advertising Agency; A. J. Picard, of Picard, Bradner & Brown, Inc.; John O. Powers, of John O. Powers Co.

Allin Callin, Proctor, Callin Co.; F. M. Randall, Fred M. Randall Co.; Mr. and Mrs. Philip Ritter, Philip Ritter Co.; F. J. Ross, C. M. Seymour, of F. J. Ross Co.; Herle Sidener, Sidener-Van Riper & Keeling, Inc.; Mr. and Mrs. William A. Sturgis, of Smith, Sturgis & Moore, Inc.; Mr. and Mrs. Shelley E. Tracy, of the Southwestern Advertising Co.; D. D. Staples, Staples & Staples; S. C. Stewart, Stewart-Davis Advertising Agency; Stanley Resor, S. L. Mims, W. S. Groom, J. W. Young, H. T. Stanton, of J. Walter Thompson Co.; Mr. and Mrs. A. A. Wales, Wales Advertising Co.; Mr. and Mrs. Mason Warner, Mason Warner Co.; Mr. and Mrs. T. J. Brokaw, Western Advertising Agency; J. H. Cross, J. H. Cross Co.; H. C. Campbell, J. Walter Thompson Co.

J. Cecil, of Cecil, Barreto & Cecil, Inc.; Charles Blum, Edward A. McCay, Charles Blum Advertising Corporation; C. C. Shoemaker, Frank A. Arnold, of R. A. Foley Advertising Agency; J. A. Hubbard, E. G. Marscheultz, of Chappelow Advertising Co.; Mr. and Mrs. Joseph Katz, Charles Katz, Louis E. Shecter, of the Joseph Katz Co.; David Lampe; Mr. and Mrs. Stanley Clark, the Joseph Richards Co.; J. Harold Johnson, of Philip Ritter Co.; Henry D. Sulcer, of Vanderhoof & Co.; Mrs. Merle Sidener; Dr. and Mrs. C. E. Ferguson; Carl P. Johnson, Dr. and Mrs. Daniel Stanch, of Johnson-Reid Advertising Co.; Mr. and Mrs. Louis Honig, of Honig-Clipper Co.; Senator and Mrs. James A. Couzens; Harold A. Lebain, Sherman & Lebain, Inc.; Mr. and Mrs. C. W. Culley, Mrs. Mary Ben, Lord & Thomas & Logan, Inc.; E. R. Gardner, Gardner Advertising Co.

Others at Dinner.

E. L. Trifft, Brooke, Smith & French, Inc.; A. C. Doombas, of Ruthramff & Ryan; H. K. McCann, E. D. Hill, D. Campton, of H. K. McCann Co.; St. Elmo Massengale, Massengale advertising Agency; Floyd T. Short, Floyd Short & Partners; Mr. and Mrs. Jesse F. Matteson, of Matteson-Fogarty-Jordan Co.; Ivan Coolidge, Coolidge Advertising Co.; Donald D. Davis, of Baxter-Davis Advertising Co.; W. C. Sampson, of P. F. O'Keefe Advertising Co.; S. Roland Hall, C. C. Youngreen, of Klan-Van Pieterson & Dunlop-Youngreen, Inc.; John Benson, Benson & Gamble, Inc.; John F. O'Connell, O'Connell-Ingall Advertising Co.; Eugene McGreckin, Arthur Joyce, of Eugene McGreckin Co.; Maj. H. R. Barnes, of Matos Advertising Co.; Charles Guest, James Wright Brown, of Editor and Publisher; Mrs. H. C. Michaels, Clark McKercher, of McKercher & Link; D. T. Ackerly, of Breed, Abbott & Morgan; R. W. Joyce, Mrs. B. D. Staples, Staples & Staples; Dr. J. S. Nassinger, P. T. Cherington, Mr. and Mrs. William H. Rankin, of William H. Rankin, Co.; Ralph Strassman, Red Book; C. S. Rockey, of J. H. Cross Co.

Guy Davis, Walter Burns, bureau of advertising, American Newspapers Publishers association; Dr. Thomas R. Taylor, Department of Commerce; Eric King, Department of Commerce; A. Heath Outhank, Department of Commerce; George W. Wharton, National Geographic society; Mrs. Jason Rogers; John A. Park, Raleigh, N. C., Times; Kerwin H. Fulton, General Outdoor Advertising Co.; Edwin T. Hall, Ralston Purina Co.; B. Kirk Rankin, Southern Agriculturist; Malcomb Muir, of McGraw, Hill Co.; Frank Bleicher, Crowell Publishing Co.; S. E. Thomason, Chicago Tribune; George W. Brett, Catz Special Agency; F. R. Davis, General Electric Co.; Howard Davis, New York Herald-Tribune; Eugene Forker, Cosmopolitan; C. Henry Hathaway, International Magazine Co.; George C. Lucas, Newspaper Publishers association.

Included Among Guests.

Paul Block, of Paul Block, Inc.; Cyrus H. K. Curtis, publisher; Jay Jerome Williams, United States Daily; Ernest Birmingham, Newspaper News; David Lawrence, United States Daily; Merle Thorpe, Nation's Business; Thomas R. Shipp, Thomas R. Shipp, Inc.; Thomas H. Moore, American Newspaper Publishers' association; Jesse H. Neale, A. B. P.; L. B. Palmer, American Newspaper Publishers association; Ralph E. Rindfusz, P. P. A.; George A. Riley, American Press association; F. St. John Richards, St. Louis Globe-Democrat; John Sterling, McCall Co.

William A. Thomson, American Newspaper Publishers association; W. V. Tufford, I. D. P. A.; Earl M. Wilson, Curtis Publishing Co.; C. F. Beaty, A. N. A.; P. S. Collins, Philadelphia Public Ledger; W. A. Hart, A. N. A.; R. K. Leavitt, A. N. A.; W. W. Wachtel, A. N. A.; F. T. Hopkins, N. O. A. B.; C. D. Bridwell, General Outdoor Advertising Co.; J. H. Braggdon, Textile World; D. L. Hedges, A. Slouffer, General Outdoor Advertising Co.; Victor F. Hayden, A. N. P. A.; Cranston Williams; H. T. Gilhofer, N. O. A. B.; L. D. Fernald, Conde Nast; James Conrow, Printers' Ink; James True, Printers' Ink; F. C. Kendall, Advertising and Selling; Jason Rogers, Advertising Weekly.

Tourists to Pay Europe's Debt.

If the influx of American tourists to Europe continues, they will have supplied Europe with sufficient money in ten years to pay off all her debts to the United States for the next 63 years, calculates the Berlin Social Democratischer Pressedienst."

ADVERTISING AGENTS AT BANQUET HEAR COOLIDGE

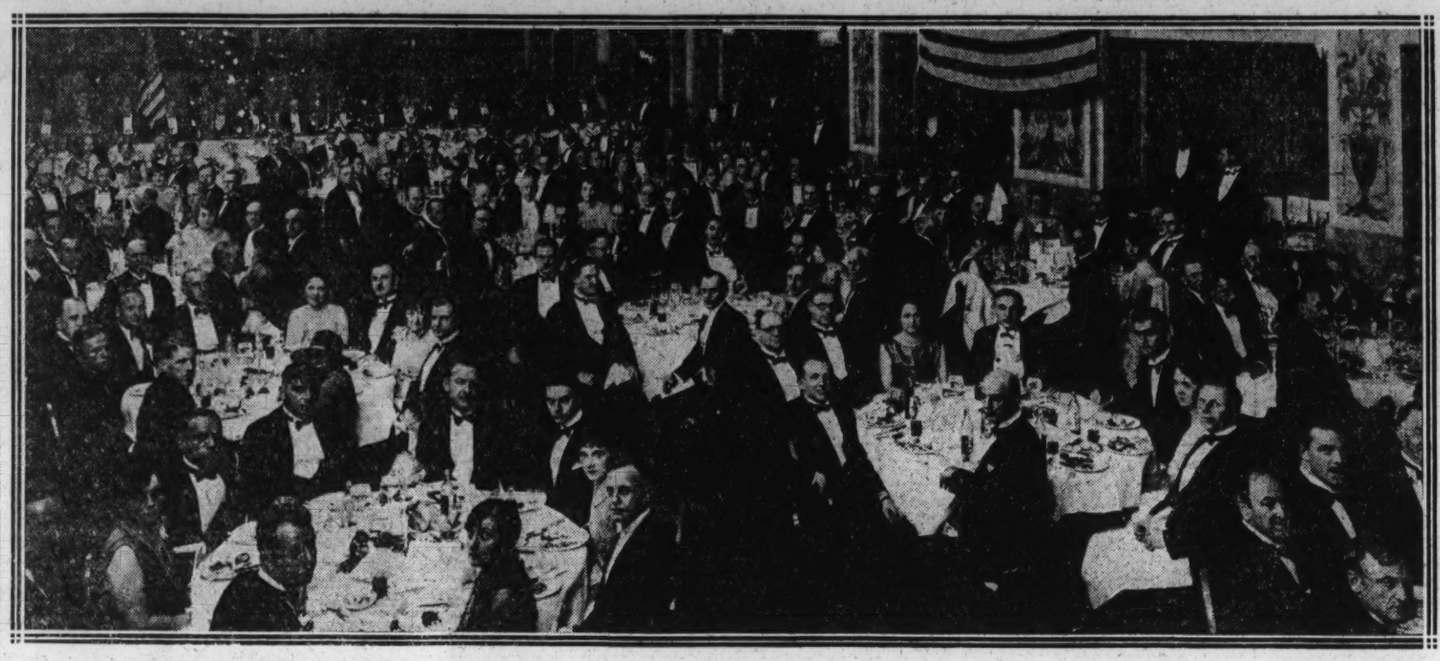

Photo by Schutz.

Delegates to the American Association of Advertising Agencies, at their banquet last night in the Mayflower. President Coolidge made the principal address, stressing advertising as a means of developing American commerce. His address was broadcast to the country through nineteen radio stations.

ADVERTISING IS PRAISED BY PRESIDENT COOLIDGE

(CONTINUED FROM PAGE 1.)

as the concern very largely of schoolmasters and clergymen. We have become so accustomed to the character of our whole, vast and intricate system of existence that we do not ordinarily realize its enormous importance.

It seems to me probable that of all our economic life the element on which we are inclined to place too low an estimate is advertising. When we come in contact with our great manufacturing plants, our extensive systems of transportation, our enormous breadth of agriculture or the imposing structures of commerce and finance, we are forced to gain a certain impression by their very magnitude, even though we do not stop to consider all their implications. By the very size and nature of their material form they make an appeal to the senses, even though their import does not reach the understanding. But as we turn through the pages of the press and the periodicals, as we catch the flash of billboards along the railroads and the highways, all of which have become enormous vehicles of the advertising art, I doubt if we realize at all the impressive part that these displays are coming more and more to play in modern life. Even the most casual observation, however, reveals to us that advertising has become a great business. It requires for its maintenance investments of great amounts of capital, the occupation of large areas of floor space, the employment of an enormous number of people, heavy shipments through the United States mails, wide service by telephone and telegraph, broad use of the printing and paper trades and the utmost skill in direction and management. In its turnover it runs into hundreds of millions of dollars each year.

Advertising Is Education.

When we stop to consider the part which advertising plays in the modern life of production and trade we see that basically it is that of education. It informs its readers of the existence and nature of commodities by explaining the advantages to be derived from their use and creates for them a wider demand. It makes new thoughts, new desires, and new actions. By changing the attitude of mind it changes the material condition of the people. Somewhere I have seen ascribed to Abraham Lincoln the statement that "In this and like communities public sentiment is everything. With public sentiment nothing can fail; without it nothing can succeed; consequently he who molds public sentiment goes deeper than he who enacts statutes or pronounces decisions. He makes statutes and decisions possible or impossible to be executed." Advertising creates and changes this foundation of all popular action, public sentiment, or public opinion. It is the most potent influence in adopting and changing the habits and modes of life, affecting what we eat, what we wear, and the work and play of the whole nation. Formerly it was an axiom that competition was the life of trade. Under the methods of the present day it would seem to be more appropriate to say that advertising is the life of trade.

Two examples of this influence have come to me in a casual way. While I can not vouch for the details, I believe in their outline they are substantially correct. One relates to an American industry that had rather phenomenal growth and prosperity in the late eighties and early nineties, being the foundation of one or two large fortunes. In its development it had been a most generous advertiser. A time came when various concerns engaged in this line of manufacturing were merged and consolidated. There being no longer any keen competition, it was felt that it was now no longer necessary to explain to the public the value of this product or the superiority of one make over another. In order to save the large expense that had been made for that purpose, advertising was substantially abandoned. The inevitable result followed, which all well-informed trade quarters now know would follow. But the value of advertising was not so well understood 25 or 30 years ago. This concern soon became almost a complete failure. As I recall, it had to be reorganized, entailing great losses. This line of trade was later revived under the direction and counsel of some of its old managers, and with the proper amount of publicity became a successful enterprise.

President Cites Bonnet.

But let us turn from the unfortunate experience of the loss that occurred through lack of advertising to an example of gain that was made through the shrewd application of this principle In a somewhat typical American community a concern was engaged in an industrial enterprise. Its employes were not required to be men of great skill. Oftentimes they were new arrivals in this country who had been brought up to be accustomed to the meager scale of living abroad. Their wants were not large, so that under the American rate of wages they found it possible to supply themselves and their families without working anywhere near full time. As a result, production was low compared with the number employed and was out of proportion to the overhead expense of management and capital costs. Some fertile mind conceived the idea of locating a good milliner in that community. The wares of this shop were generously advertised through window display, newspaper space, and circularization. I suppose that every head of a family knows that a new bonnet on the head of one of the women in the neighborhood is contagious. The result in that community almost at once was better wearing apparel for the women, which necessiated more steady employment for the men. The output of the plant was greatly increased, its cost units were reduced, its profits were enlarged, it could sell its product to its customers at a lower figure, and the whole industry was improved. More wealth was produced. But the reaction went even further. The whole standard of living in that locality was raised. All the people became better clothed, better fed, and better housed. They had aspirations, and the means to satisfy them, for the finer things of life. All of this came from the judicious application of the principle of advertising.

The system which brought about these results is well known to the members of this association. You have seen innumerable instances where concerns have failed through lack of advertising and innumerable others where they have made a success through the right kind and amount of publicity. Under its stimulation the country has gone from the old hand methods of production which were so slow and laborious with high units costs and low wages to our present great factory system and its mass production with the astonishing result of low unit costs and high wages. The preeminence of America in industry, which has constantly brought about a reduction of costs, has come very largely through mass production. Mass production is only possible where there is mass demand. Mass demand has been created almost entirely through the development of advertising.

Demand Is Needed.

In former days goods were expected to sell themselves. Oftentimes they were carried about from door to door. Otherwise, they were displayed on the shelves and counters of the merchant. The public were supposed to know of these sources of supply and depend on themselves for their knowledge of what was to be sold. Modern business could neither have been created nor can it be maintained on any such system. It constantly requires publicity. It is not enough that goods are made, a demand for them must also be made. It is on this foundation of enlarging production through the demands created by advertising that very much of the success of the American industrial system rests.

It will at once occur to those who have given any thought to these subjects how important it is to be the continuing success of the business which this gathering represents, and to the general welfare of the country, that the conditions under which these results have been secured should be maintained. It is our high rate of wages which brings about the greatest distribution of wealth that the world has ever seen and provides the enormous capacity for the consumption of all kinds of commodities which characterizes our country. With our improved machinery, with the great increase in power that has come from steam and electricity, with the application of engineering methods to production, the output of each individual engaged in our industrial and agricultural life is steadily increasing. The elimination of waste through standardization has been another most important factor in this direction. If we proceed under our present system, there would appear to be little reason to doubt that we can continue to maintain all of these high standards in wages, in output, and in consumption indefinitely, and with our home markets as a foundation increase our foreign commerce by a greater exchange of those commodities in which we are peculiarly favored for the commodities of other nations in which they have a special advantage. But nothing would appear to be plainer than that this all depends upon the maintenance of our American scale of wages, which is the main support of our home market.

Ministers to Development.

It is to be seen that advertising is not an economic waste. It ministers to the true development of trade. It is no doubt possible to waste money through wrong methods of advertising, as it can be wasted through wrong methods in any department of industry. But rightfully applied, it is the method by which the desire is created for better things. When that once exists, new ambition is developed for the creation and use of wealth. The uncivilized make little progress because they have few desires. The inhabitants of our country are stimulated to new wants in all directions. In order to satisfy their constantly increasing desires they necessarily expand their productive power. They create more wealth because it is only by that method that they can satisfy their wants. It is this constantly enlarging circle that represents the increasing progress of civilization.

A great power has been placed in the hands of those who direct the advertising policies of our country, and power is always coupled with responsibilities. No occupation is charged with greater obligations than that which partakes of the nature of education. Those engaged in that effort are changing the trend of human thought. They are molding the human mind. Those who write upon that tablet write for all eternity. There can be no permanent basis for advertising except a representation of the exact truth. Whenever deception, falsehood and fraud creep in they undermine the whole structure. They damage the whole art. The efforts of the government to secure correct labels, fair trade practices and equal opportunity for all our inhabitants is fundamentally an effort to get the truth into business. The government can do much in this direction by setting up correct standards, but all its efforts will fail unless it has the loyal support of the business men of the nation. If our commercial life is to be clean and wholesome and permanent in the last resort, it will be because those who are engaged in it are determined to make it so. The ultimate reformers of business must be the business men themselves. My conception of what advertising agencies want is a business world in which the standards are so high that it will only be necessary for them to tell the truth about it. It will never be possible to create a permanent desire for things which do not have a permanent worth. It is my belief that more and more the trade of our country is conforming to these principles.

Government Is Interested.

The national government has a large interest in all these problems, though many of them are confined in their jurisdiction to the States. The general welfare of the country, its progress and prosperity are very intimately connected with the commerce that flows from agriculture and industry. Unless that be in a healthy condition, constantly expanding, securing reasonable profits, employment begins to fail, sooner or later wages begin to fall, markets are oversupplied, movements of freight decrease, factories are idle, and the results of all these are that want and distress creep into the home. You can easily draw the converse of this picture. It has been the almost universal experience in American life of late. Local conditions here and there have brought contrary results, probably unavoidable for a long time to come, but in the main the country has been and is prosperous. Perhaps the most creditable aspect of our present prosperity is that wages are high while profits have been moderate. That means that the results of prosperity are going more and more into the homes of the land and less into the enrichment of the few, more and more to the men and women and less and less to the capital which is engaged in our economic life. If this were not so, this country could not support 20,000,000 automobiles, purchase so many radios and install so many telephones. From a recent fear of being exploited by large aggregations of wealth, the people of America are learning to make such great concerns their most faithful servants. This problem is not entirely solved yet. Here and there abuses occur, but business is gradually being taught that the only method of permanent success lies in an honest, faithful, conscientious service to the public.

You are familiar with the efforts which the Federal government has been making to contribute to peace and prosperity during the recent reconstruction period. We are steadily reducing our national debt, cutting down the interest charges. We have released hundreds of thousands of people from the unproductive field of government employment to the productive field of business life. The burdens of taxation have been so far removed that they are now for the most part lightly borne, and the disproportionate charges formerly made to supply the public revenues have been released to flow into the avenues of trade and investment. We have supplied large sums for the rehabilitation of Europe and the financing of South America to the advantage of our foreign commerce, which now stands at a peace-time record. Through international covenants limiting naval armaments we have reduced the cost of national defense and made large guarantees to the peace of the world. All of this has been a program of constructive economy, beneficial alike to ourselves and to other people. In making this economically possible, in spreading its benefit, in carrying its fruits into the homes of the land, advertising has supplied and will continue to supply a very important part. Without the advantages that accrue from that art these accomplishments would not have been possible.

Impatient for the Future.

But Americans are never satisfied with the past or present. They are always impatient of the future. Our history has been that of an increasing prosperity. There have always been fluctuations in trade, but with our present system of banking and our enormous capacity for consumption such fluctuations will apparently be much less violent and are unlikely to sink to the level of depression. We can not tell what a particular month or locality may develop, but over the broad face of our country seedtime will be followed by the harvest, the productive capacity will increase and our people will become more prosperous.

These results, however, can not be considered as guaranteed by our material resources alone. They will accrue to us not because of our fertile agricultural fields, our deposits of coal, iron and precious metals, nor even from the present state of our development of trade with its accompanying supports of manufacturing, transportation and finance. We can not rely on these alone. They could all be turned into instruments of destruction. Our chief warrant for faith in the future of America lies in the character of the American people. It is our belief in what they are going to do, rather than our knowledge of what they are going to have, that causes us to face the coming years with hope and confidence. The future of our country is not to be determined by the material resources, but by the spiritual life of the people. So long as our economic activities can be maintained on the standard of competition in service we are safe. If they ever degenerate into a mere selfish scramble for rewards we are lost. Our economic well-being depends on our integrity, our honor, our conscience. It is through these qualities that your profession makes its especial appeal. Advertising ministers to the spiritual side of trade. It is a great power that has been intrusted to your keeping which charges you with the high responsibility of inspiring and ennobling the commercial world. It is all part of the greater work of the regeneration and redemption of mankind.

BLUE MOON SILK STOCKINGS
"LONGER WEAR IN EVERY PAIR"

Lasting Beauty!

BLUE Moon Silk Stockings—beautiful, sheer, enduring, full fashioned—last long because they have a patented garter strip to take the strain away from the silk. A triple line of fabric is knitted into the hem. Buy Blue Moon Silk Stockings for longer wear in every pair. Next time, insist!

CHIFFON AND MEDIUM WEIGHT SILK

Patented triple garter strip prevents runs.

$1.65 to $2.15 a Pair
Boxes of 3 Pairs
$4.75 $5.25 $6.25
All Silk to the Garter Top
$1.95 a pair—3 pairs, $5.50

NEW SHADES: Flesh Alesan Grain; Atmosphere Iris Mauve French Nude; Parchment Moonlight Dove Gray

Erlebacher
Feminine Apparel of Individuality
TWELVE-TEN TWELVE-TWELVE F STREET

STUDEBAKER
Just Drive It

Graduate McCormick Medical College
Eyes Examined Glasses Fitted
DR. CLAUDE S. SEMONES
Eyesight Specialist
409-410 McLachlen Bldg.
10th and G Sts. N.W.

COMPETENT COUNSEL IN MORTGAGE MATTERS

Loans on Property

If you have a First Mortgage to place on Improved Real Estate, talk your problem over with us. 37 years of service has taught us many ways of saving you time, trouble and money in your refinancing. Sound advice and prompt decisions.

First Mortgage Loans on Homes, Apartments and Buildings, in D. C. and nearby suburbs.

H. L. Rust Company
ESTABLISHED 1889
1001-15th Street, N.W
5½%
Loan Correspondent for "The Prudential"

TODAY AT KANN'S

A Sale of 2000
Duplex Oil Opaque
Window Shades

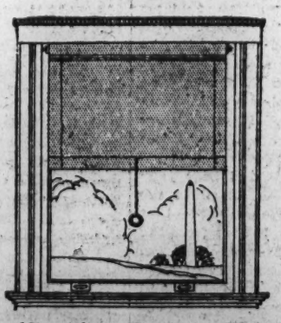

Seconds of $1.59 Grade
59c
Size 3x5.9

—Notwithstanding the fact that these shades are called "seconds," the imperfections are of the slightest nature, and will affect neither the wear nor the looks to any extent. They are the popular Duplex shades, with white on one side and ecru or green on the other, are mounted on excellent spring rollers and have all necessary fixtures for hanging.

—Third Floor.

The Busy Corner Kann's Pa. Ave., 8th & D Sts.

$1.75 ROUND TRIP FARE
Special Sunday Excursions
BALTIMORE
Tickets on sale every Sunday, good on all regular trains—7:15 A. M. to and including 1:00 P. M. from Union Station (except No. 6, 9:10 A. M.)—good returning on all afternoon and evening trains same day (except No. 5, 1:52 P. M.).
Avoid the Sunday highway congestion. 60-minute trains with clean, modern coaches make for travel safety and comfort.
Baltimore & Ohio

The Washington Post.

TERMS OF SUBSCRIPTION.

Delivered by Carrier in Washington and Alexandria.

Daily, Sunday included, one year	$8.40
Daily, Sunday excepted, one year	6.00
Sunday only, one year	2.40
Daily, Sunday included, one month	.70
Daily, Sunday excepted, one month	.50
Sunday only, one month	.20

BY MAIL, PAYABLE IN ADVANCE.

Outside District of Columbia.

Daily and Sunday	Sunday Only	Daily Only
One year...$10.00	One year...$3.00	One year...$7.00
Six months.. 5.00	Six months.... 1.50	Six months... 3.50
One month.. .85	One month..... .25	One month... .60

District of Columbia.

Daily and Sunday	Sunday Only	Daily Only
One year...$12.00	One year...$3.00	One year...$9.00
Six months.. 6.00	Six months.... 1.50	Six months... 4.50
One month.. 1.00	One month..... .25	One month... .75

All Subscriptions by Mail Payable in Advance.

New subscriptions for The Post or renewals will not be accepted unless payment accompanies the order. Remittances should be made by drafts, checks, postoffice orders, registered letters or express orders, payable to

THE WASHINGTON POST CO.
Washington, D. C.

EDWARD B. McLEAN, President and Publisher.

Entered at the Postoffice at Washington, D. C., as second-class mail matter.

MEMBER OF THE ASSOCIATED PRESS.

The Washington Post is a member of the Associated Press, receiving the complete service of the world's greatest news-gathering organization.

The Associated Press is exclusively entitled to the use for republication of all news dispatches credited to it or not otherwise credited in this paper, and also the local news published herein.

National Advertising Representatives—PAUL BLOCK, Inc., Park-Lexington Building, New York; Century Building, Chicago; Little Building, Boston; General Motors Building, Detroit; Commonwealth Trust Building, Philadelphia.

Thursday, October 28, 1926.

BUSINESS LEVIATHANS.

Reports of prosperity made by Judge Gary and other captains of industry were corroborated this week when the financial statements of the Steel Corporation and General Motors, two of the so-called billion dollar organizations, were made public. These two corporations are important examples of the American policy of mass production; their output is greater in volume and value than any other similar concerns, and their respective pay rolls are the largest in the country. Presperity could not have come to the stockholders of these companies without the prevalence of general prosperity throughout the United States, creating not only a demand for their products but the wealth with which to purchase them.

The record-breaking reports of these corporations are the result of conditions developed under the existing tariff law, which opponents of that fiscal policy are today promising voters they will change if vested with legislative power. One of these great plants manufactures steel in all its various forms, while the other is engaged mainly in the manufacture of automobiles and allied products. One is the mainstay of the building industry, the other provides the public not only with much of its necessities but a large portion of its luxuries. The pinch of adversity would greatly decrease the demand in both cases, but the evidence shows that the demand for these products has grown steadily throughout the year. The Steel Corporation reported for the third quarter of this year the highest earnings it has enjoyed since the last three months of 1918, when the influence of war orders was still apparent. Its net earnings for the first nine months of this year are larger than for any complete year in its history. The net earnings of General Motors not only exceeded any previous nine months but, as in the case of steel, exceeded any complete calendar year. This meant not only increased income for thousands of stockholders, but continued high wages to the hundreds of thousands of workmen. It is the wage earner, chiefly, who will decide by his vote next month whether these prosperous business conditions are to be seriously threatened.

CZECHOSLOVAKIA'S BIRTHDAY.

Eight years ago today the declaration of independence of Czechslovakia was proclaimed. It was prepared by Dr. Thomas G. Masaryk in Washington and signed by him in Independence hall, Philadelphia, at the desk whereon the American Declaration of Independence was signed.

The independence of his country was more than Dr. Masaryk had dared to hope for, even as late as the early autumn of 1918. After the allies had taken the initiative on the western front he became confident that the central powers would be defeated, but he did not prefigure in his mind the extinction of the Austro-Hungarian empire. He expected the Hapsburg dynasty to continue at the head of a mock federation of the old constituents of the empire. He prepared a draft of a declaration of autonomy and not of independence.

At this stage Dr. Masaryk met Americans who impressed upon him the wisdom of declaring Czechoslovakia independent and not merely entitled to autonomy under the Hapsburg regime. "Before this war ends," he was told, "there will either be no United States or no Hapsburg regime. The United States and Austro-Hungary are at war, and the United States will not make peace without victory. The defeat of the Hapsburg and Hohenzollerns means that there will be no Austrian or German empires. If you believe that the United States, and not the Hapsburgs, will win this war, make your declaration of absolute independence and base your declaration upon the principles stated in the American Declaration of Independence—that governments derive their just powers from the consent of the governed. That is language which Americans will understand. The United States will recognize your independence, and unless the United States is beaten in this war your country will be independent."

Dr. Masaryk followed this advice, although in the declaration which he drafted there is still apparent his expectation that the Hapsburg dynasty would survive. However, the document declares that "we accept and shall adhere to the ideals of modern democracy," and that "we accept the American principles * * * of the actual equality of nations and of governments deriving all their just power from the consent of the governed."

Before many weeks had passed the Hapsburg empire was a dream, and the dream of Bohemian independence was a reality. The Czechoslovak republic, like the United States, was fortunate in having the guidance of the "Father of His Country" during the critical period in which the constitution was framed and the government set in motion. Dr. Masaryk, still in good health, presides over his country, and has established it upon foundations which will not be moved while the love of liberty burns in the hearts of the people.

The independence and welfare of the Czechoslovak republic are matters lying close to the heart of the American republic. The people of the United States have always rejoiced when they have seen a nation gain its independence and establish a republic. When they note that the American idea of governments deriving their powers from the consent of the governed has been adopted as a foundation stone, they are sure that such a government will survive all chance and change. May the republic of Czechoslovakia live forever!

SENATOR CAPPER'S VIEWS.

Senator Capper, of Kansas, one of the leaders of the "farm bloc" in 1922, states that the threat of some agriculturists to smash the tariff in order to improve the conditions of the farmers is a mistake. He adds:

> It will be far better to work out methods which will bring agriculture to the high level of the rest of the business life of the country rather than to throw a monkey wrench into business, and bring the whole economic structure of the country down in a grand smash.

These are words of wisdom, and should be heeded by every farmer throughout the West, where there have been rumblings of discontent and demands for radical legislation involving the destruction of the present tariff. Furthermore, the Kansas senator says:

> I do not subscribe to the extraordinary statements * * * that the tariff has been of no benefit to agriculture.

The wheat growers, the dairymen, the cattle growers and the sugar-beet growers have been greatly benefited by the present import duties on those commodities, according to Senator Capper.

These views from a senator who during the fight over the McNary-Haugen bill made many discouraging statements about protection as applying to the farmer are hopeful and helpful. Senator Capper has great influence among the farmers. His views are indorsed by many thousands of the tillers of the soil. He is right in saying that protection aids the farmers against foreign competition, and gives them the best market in the world—the home market.

THE TRACTION MERGER.

Next Wednesday morning there will be held in the boardroom of the District building a public hearing on the proposal to ask Congress to compel the local traction companies to enter into a merger. Two questions will be propounded at that time—first, does the general public desire a merger of local street car companies, and second, what measures should be included in a bill to be recommended to Congress to bring about such merger? The second question, it is needless to point out, hinges on the first for which the answer is available immediately.

The general public is not interested in the prospective merger one way or the other. It does not care a whit whether there is one traction company operating in Washington or two or three. It is interested, however, in issuance of universal transfers; in service available at brief intervals at all important traffic junctions; in assurance that the company or companies are paying their just burden of municipal and franchise taxes; in as low a fare as sound and economic management can make possible, and in several other lesser matters.

Apparently the Washington street railway companies desire to maintain their separate identity. If, as individual units, the improvements the public desires may be effected, there will be no disposition to force a merger. If, however, as the public has been led to believe, the present rate of fare is higher than necessary to assure an adequate return for one company, whereas it is too low to guarantee proper income for the other; and if there is no possibility of cooperation in the issuance of universal transfers and the proper extension of service to growing communities; and if unified control would result in large operating economies which might be passed on in the form of lowered fares, then improvement can come only as the result of a merger, and every effort should be expended to see that Congress passes the necessary legislation.

CURRENCY STABILITY.

International currency stability has a vital bearing on commerce. There is nothing so deadening to business as uncertainty. Buying or selling on a future uncertain basis due to wide variations in the exchange value of money is hazardous and often ruinous.

Before the war, long years of experience had established the exchange value of units of monetary systems in all commercial countries, operating on a gold basis. During the war and afterward these fixed exchange values were thrown out of joint, and international business was done with great difficulty. With the value of the pound, the franc, the mark or the lira daily changing, it was most distressing to do business with a foreign business house. This international business is carried on by means of a system of debits and credits, with little or no gold actually used. So long as the exchange value of the different monetary units is practically fixed and well understood, there is no difficulty. When there is a disturbance and unstable condition, neither buyers nor sellers can count on the future.

Currency stability in the principal countries of Europe is the key to a complete restoration of international trade. It has been accomplished in several countries, and wherever achieved, commerce with that country has increased. In 1923, the year when Germany's currency was again placed on a gold basis, Germany bought commodities from the United States valued at about $316,000,000. In 1924 Germany's purchases from the United States were valued at about $440,000,000, and in 1925 $470,000,000. In 1924 the United Kingdom bought goods of the United States valued at more than $982,900,000, and in 1925 more than $1,031,000,000.

International trade is not barter; it is a system of debits and credits based on a fixed and known exchange value of money. It is the same as business between individuals or corporations in the United States; the unit of value, the dollar, must be fixed and understood by all. If the word "dollar" was constantly meaning different things in different States, business would be impossible under a system of debits and credits.

As soon as all the countries of Europe get back to a gold basis and the international value of units in all monetary systems is fixed, international trade will be completely restored. The United States is assisting materially and effectively in this direction.

POWER TO CONTROL TRAFFIC.

The District commissioners have ordered an appeal from three traffic decisions of the police court, which involve fundamental questions affecting the right of control of highways. These test cases grow out of violations of regulations prohibiting the use of horse-drawn vehicles and heavy trucks on Sixteenth street. It would appear that if the ruling of the police court is to stand the commissioners and the director of traffic would be shorn of all power to control street traffic, and an act of Congress would be required to designate specifically each of the innumerable offenses that may be committed and to prescribe the penalty in each instance.

It is argued for the men charged with violating the regulations in question that Congress has no power to delegate legislative authority to the commissioners, and that only Congress can define violations of law and prescribe punishments. Lawyers further contend that if heavy traffic or horse-drawn vehicles can be barred from Sixteenth street, the power could and might be exercised to prohibit them from all streets. The flimsy argument is also made that heavy trucks ought not to be expected to respond to traffic signals as can lighter and faster vehicles, and that if Sixteenth street can not stand up under the grinding of heavy trucks it should be repaired and the surface reinforced to withstand the pounding of vehicles of that class.

To the lay mind all these arguments are without merit. If these lawyers are right the sooner the District learns of its helplessness and seeks the remedy the better will it be for the community. The claim that an administrative officer has no power to make regulations under the law and enforce them has been disproved. It is common knowledge that regulations have been issued by the Treasury Department pertaining to prohibition enforcement that go outside of and beyond the requirements of the Volstead act itself. If such regulations can be sustained by the courts it is evident that the commissioners have power to make rules for the control of traffic upon the city streets and to safeguard life and property when so authorized by Congress.

A LEAK SOMEWHERE..

There is a shortage in the water supply of New York city, and a controversy has arisen over the cause. The Herald Tribune claims to have discovered positive evidence that there is a serious leak in the bottom of the Ashokan reservoir and that the water has found its way out through the bottom of that artificial lake instead of into the city's conduits.

The Sun intimates that the missing 112,000,000,000 gallons of fluid may have been stolen by the criminals who, according to Candidate Mills, are responsible for the wholesale adulteration of the milk supply of Manhattan. Other authorities scoff at both these theories and insist that the drought in the early summer is alone responsible for the plight in which the city finds itself on the verge of winter.

However, the theory of the leak in the bottom of the reservoir maye be based upon facts, after all. There are many lakes in this country which apparently have no outlets, yet the water in them is never stagnant; which shows that there must be invisible outlets somewhere. Besides, old timers recall that during his younger days, and long before he was even a candidate for mayor of Buffalo, the late Grover Cleveland, whose vocal repertoire was extremely limited when it came to singing, was very fond of a song in which the positive statement was made that "There's a hole in the bottom of the sea." His cronies, for he had several in those days, would shout the chorus: "Pour her down, pour her down, pour her down," followed by the demand, "Fill 'em up again."

Submarine convulsions off Japan, California, Iceland and Sicily have been explained by seismologists as the effect of volcanic fires coming into contact with the sea through holes in the bottom of the sea. Folklore often perpetuates in legend and song truths that are obscure to science. Let the New York city authorities inspect the bottom of Ashokan dam thoroughly before they abandon the theory that there is a leak.

PUBLIC FEEDING GROUNDS.

The Department of the Interior is about to inaugurate a new national policy for making available public lands as ranges for cattle and sheep. Of the original 2,000,000,000 acres of the public domain there still remain 200,000,000 acres unsettled. Nearly all of these lands are unavailable for homesteads, as they consist of two groups, the first of which includes arid regions where the rainfall is as low as four inches per annum. The second group embraces rough mountain lands where the rainfall is sufficient to produce a vigorous growth of vegetation, but which are unsuited to the cultivation of crops because of unfavorable climate and soils. To attempt tillage of such lands is a waste of time and money, besides being destructive of natural forest cover.

The department proposes in its new policy the establishment of grazing districts to be leased to stockmen, with the proviso that adequate water shall be available. If such leases are made on long time contracts it is assumed that the lessees will drill the necessary wells to provide water for their flocks and herds. But in cases where this plan is not feasible the government could drill the wells and later lease the range, being reimbursed for the cost by a charge for grazing privileges sufficient to cover the cost of administration.

The coming of the settler and the fencing of the farms along the streams throughout the West has built up a great population, but at the same time the free range has disappeared. The Interior Department, realizing that the demand for meat grows in inverse proportion to the disappearance of the grazing lands, proposes to ask Congress for the necessary authority to create feeding sections out of great areas now useless for any purpose. Thus the meat supply would be increased.

Halloween in Indiana.

PRESS COMMENT.

Dooes He Ever Get There?

Dallas News: And when a reformer goes to heaven, what does he do with his time?

Lost Somewhere in Europe.

Pittsburgh Chronicle-Telegraph: Some of Uncle Sam's money has been abroad so long that it doesn't know the way home.

Not Knocking Frank, of Course.

Houston Post-Dispatch: If Ohio shelves Frank Willis on November 2, it will be a hard jolt for platitudes, piffle and perorations.

No Modest Violet Himself.

Milwaukee Journal: H. G. Wells says Americans like to talk about themselves. People in England declare H. G. writes too much about H. G.

Ennui Has No Chance.

Buffalo Courier and Express: About the time Russia appears to be quieting down some of the soviet leaders begin fighting among themselves.

Dawes vs. Apathy.

Houston Post-Dispatch: Gen. Dawes deplores the apathy of American voters. General Apathy is far more potent in Texas than General Dawes is.

He Won't Submit.

Dallas News: Mussolini denies with indignation the charge that he is about to submit to a surgical operation. Benito submits to nothing and nobody.

Make Her Feel at Home.

Des Monies Register: During Queen Marie's stay in Chicago the gangsters of that city are liable to stage something almost as bad as a Balkan war.

Chickenfeed.

Milwaukee Journal: Americans lose $900,000 yearly by not presenting government bonds for redemption. And then they call us dollar chasers!

Almost Too Much to Hope.

Ohio State Journal: Our earnest hope in this grave crisis, when every vote counts, is that nothing will happen before election that Secretary Wilbur will have to explain.

Safe Political Bet.

Ohio State Journal: All we know for sure about the general result of the coming election is that our earnest friend Wayne B. Wheeler will announce that the drys have made substantial gains.

The Promised Land.

Troy Times: Now that the chief campaigners of both parties have moved into the metropolis for the final week of oratory, New York becomes a land of milk and honey—or at least flows with liquid phrases.

Why Queens Leave Home.

Providence Journal: Sheba journeyed to Solomon's land in the interests of Abyssinian commerce. If the truth were known; and Cleopatra came to Rome because little Egypt needed shoes and shekels. It does not follow upon these ancient precedents that Marie comes hither for other than the pursuit of entertainment. And yet—and yet—there are oil wells in Bessarabia.

A Southern Need.

Columbia State: Distribution of hydroelectric power and motor transportation over good roads are the two tremendous physical facts of the day. Why not little plants to manufacture stockings, shirts, overalls and scores of commodities made out of our cotton at Eastover, at Dentsville, at Hopkins, at Blaney, at Ballentine? In this vision is nothing new. Henry Ford is realizing it on the Rouge river. There farmers are working in factories without abandoning their farms.

Well Hedged In.

Philadelphia Record: The former kaiser has amused himself by inviting a hunting party to assemble at a castle that Prussia has left him in the ownership of, but it is added that the former kaiser will not attend his own party. He certainly will not. The present government of Berlin does not care to have him around, and Holland is under obligations to the allies not to let William II leave the Netherlands.

Pretty Pastime.

St. Cloud Journal-Press: The courts of Minnesota have started a game that threatens to outdo the mah jong frenzy and last a great deal longer. It is the little joker of taking away the license of the drunken auto driver. The penal code permits it and the drivers dislike it even more than going to jail. In aggravated cases fine and imprisonment can be added for good measure. The beauty of this new pastime is that all the people agree in its justice, wisdom and beneficence. The offender loses whatever his license has cost him; he can not get a new one till the court authorizes it; he can not drive without one—not very long nor very far. It is automatic disbarment of the drunks from the diving wheel. Great!

Barber Shop Etiquette.

Indianapolis News: The National Barbers Supply Dealers association having changed its name to the National Beauty and Barbers Supply Dealers association, it would appear that it might be worth the while of publishers to give some attention to the question of including a chapter on beauty-and-barber shops in their books on etiquette. Puzzling and perhaps embarrassing questions are bound to arise. Should a gentleman get up and give his chair to a lady? Should a young and vigorous young lady give her place to a rather feeble old gentleman? In announcing that a chair has been vacated should there not be some change from the brusque "next!"? It looks as if there would have to be more courtesy and less bergamot in the tonsorial atmosphere.

Gene Is Safe.

Philadelphia Inquirer: When Gene Tunney was told that Mary Garden had expressed a desire to become engaged to that big, blonde, handsome boy, who knocked Jack Dempsey out of his title, the new champion smiled appreciatively over Mary's "little joke," and said "I'm not matrimonially inclined." Gene, however, need not worry; neither is Mary, if we have the record straight.

Tender Feelings

By ROBERT QUILLEN.

A great and wise man and an arrogant nobody sit in an outer office and cool their heels. They occupy the only two chairs in the room. A third man enters and a little drama follows. The nobody mutters to himself: "Huh! I got here first." But the great man gets to his feet and offers his chair.

You think it doesn't happen that way? Ah, yes; it does—always. For the great invariably are humble.

What is it that makes a great man humble? It is wisdom; nothing else. And what makes a nobody arrogant? The answer is equally obvious. It is ignorance.

Have you observed how important a boy feels at the age of 5? And how very important some of them feel at the age of 16? You know the explanation, of course. They haven't yet learned how large the world is. They feel important because they know about themselves and don't know much about anything else.

You can't blame them. An ant that has whipped another doubtless feels very complacent.

The great man is humble because he knows enough to realize how insignificant he really is.

Our great world and the planets and the sun and all the stars we can see are one small family in the heavens. Men who study these matters have discovered other such families. Infinite space is filled with them—the nearest so far away that the earth is just now receiving the light beams that began their journey a million years ago—and each family contains untold millions of suns, each with its little flock of worlds, peopled, doubtless, as this one is.

Billions and billions of worlds filled with scurrying people!

Does somebody hurt your feelings? Well, make a great fuss about it. It is a very important matter.

But if you have vision to comprehend the universe, you can say to the arrogant: "Snub me if it makes you happier; I am but a grain of dust."

(Copyright, 1926.)

LIZZIE'S PAPA.

One of the literary lights of the capital of the commonplace, sometimes called New York, gulped a cup of black coffee the other day, according to the Seattle Times, turned back a frayed cuff and allowed his funny little mind to become active on the subject of Henry Ford.

"Henry remains a popular idol," wrote the lit'ry gent, "despite his vast wealth, because he says that history is bunk and because he has never been photographed in dress clothes."

As a matter of fact, he has been photographed in evening clothes, and darned if the old boy doesn't look pretty plenty. So far as his remark about "history being bunk" is concerned, he's quite right about that, too. If you don't believe it, delve into the lives of some of the gentlemen that history calls "great" and you'll realize that Lizzie's papa isn't far off the trail.

Henry remains a popular idol because he has never tried to be anything other than what the Lord intended he should be. He has also demonstrated not only that a man can be a genius and make it pay, but that it isn't necessary to wear fuzzy shirts, delirium tremens ties and have three or four wives at a time in order to qualify for rating in that class.

LETTERS TO THE EDITOR.

Noah Holds the Record.

To the Editor of The Post—Sir: I quote from "Special" dispatch from Boston first page of your October 25 issue under the headline "Zoo Ark's 2,000 Beasts:"

"He kept his animals afloat 45 days, whereas Noah's Ark did only a 40-day stretch."

In looking up the present championship record, your Boston correspondent has overlooked one authority—(possibly unknown in Boston) the book of Genesis, by a Hebrew authority. If he will consult this he will find that Noah still holds the endurance record by a wide margin.

The same authority will make it plain that the cause of Noah's endurance was the fact that he could find no place to land and not that he had anchored. If your correspondent finds difficulty in gaining access to this Hebrew work, the writer will take pleasure in sending him a copy. It contains several things of interest.

WILLIAM H. MCGUFFEY.
Washington, Oct. 27.

Congestion at T Street.

To the Editor of the Post—Sir: Ever since the automatic signal lights have been installed on Sixteenth street, the situation at T street has been so frightful that I am moved to write this letter. From T street to U, New Hampshire avenue is a one-way south-bound thoroughfare. For this reason, all traffic coming north on New Hampshire avenue and wishing to continue north either on Sixteenth or New Hampshire is diverted over T street. With a red light against Sixteenth street traffic, there is always a long line of automobiles on T waiting to make the left-hand turn, and when the color changes the congestion is complete.

I have been studying this matter for months hoping to be able to propose a solution to the traffic director. Surely he can not be ignorant of the situation, either, and I have come to the conclusion that he, too, is unable to solve the puzzle. If New Hampshire avenue is thrown open to north-bound traffic, it would possibly create an equally intolerable situation at U street. I write in the hope that some one who sees this letter may be able to present some scheme either to your valuable journal or the traffic director which will straighten out this tangle.

OLD SUBSCRIBER.

Drunkenness in Colleges.

To the Editor of the Post—Sir: Richard T. Crane, the Chicago manufacturer, made a most painstaking investigation of college conditions which revealed a shocking amount of drinking and drunkenness among the students.

For instance, in Harvard he reported that 90 per cent of the freshmen drank some kind of intoxicants and that in the senior classes the proportion was not less than 95 per cent. He found that 35 per cent drank heavily and that 15 per cent were drunkards.

"At Yale," so the report runs, "drinking is so great that clubs have their tables in bar rooms. The Cornell men are great on beer, as they are at Princeton. * * * At Columbia I believe that there exists more debauchery than at any other college."

"Ah!" one might ask, "does this not argue strongly against prohibition?"

Not at all, kind friend, not at all. This report was based on an investigation made in November and December, 1903, at which time there were but three prohibition States in the Union. Even the wets do not believe that any such conditions have existed, or could exist, under prohibition.

R. H. ROLOFSON.

CARLTON HOTEL
Is Washington's Best
OPENED OCTOBER FIRST
Tariff
$8.00 to $15.00 per day
HARRY WARDMAN, President.

M. PASTERNAK
1219 CONNECTICUT AVE.
SPORTS COATS
Rising to a new importance are recognized for more general wear.
Ready to Wear Made to Order

Announcing
Hallowe'en Dinner Dance
Wardman Park Hotel
Saturday, Oct. 30, at 7:30
Music by
Wardman Park Dance Orchestra
Moe Baer, Leading
and
The Little Symphony Orchestra
Irving Boernstein, Conducting
Early Reservations Suggested
Special Dinner $3.50 Per Plate
Also a la Carte Menu.

Internationally Famous French Pianist
M. MAURICE DUMESNIL
Appearing Next Monday Continental Memorial Hall, D. A. R., Auspices National League of American Pen Women
WITH CHOPIN'S PIANO

CHOPIN'S piano comes to America in the personal care of M. Maurice Dumesnil, distinguished French pianist of international reputation, friend of Debussy and Saint-Saens, acclaimed by the critics of Paris, Berlin, Vienna, Rome and Madrid, of Buenos Aires, Rio and Mexico, and of the principal cities of the United States.

Only with M. Dumesnil as its guardian, only with the assurance that no fingers, save his, should touch its keys, would the Maison Pleyel of Paris permit the priceless instrument upon which the great Chopin played, to leave the city where he lived and died.

In choosing M. Dumesnil for so sacred a trust, the Maison Pleyel unwittingly brought to fulfillment the pianist's lifelong dream—to play upon Chopin's piano—a dream that had its birth when, as a student at the Paris Conservatoire, he first stood before the instrument that Chopin loved.

For M. Dumesnil will play upon Chopin's piano in every city in which the piano appears on this present tour. His reverent fingers will summon into sound works that Chopin himself once played upon these yellow keys—Preludes, a Mazurka, a Nocturne, and one of the Valses. Those who love Chopin's music will hear it as Chopin himself heard it more than eighty years ago.

M. Dumesnil's superb artistry, his fine, sensitive understanding of the spirit of Chopin's compositions, will give to these performances, upon this historic instrument, a quality so authentic as almost to invoke the spirit of Chopin's own performance upon his beloved piano.

The moments when M. Dumesnil awakens Chopin's piano to sing again will be memorable.

The Ampico
ARTHUR JORDAN PIANO CO.
G Street—Corner 13th
Chickering
SEATS ON SALE AT OUR STORE

CAPITAL SOCIETY EVENTS

THE President and Mrs. Coolidge have as their guest at the White House Mr. Charles Beecher Warren.

Her royal highness, the Queen of Roumania, is expected to return to Washington November 24, when she will pass several days. A number of entertainments are being planned in her honor, that she may meet many of the people of Washington. Among them will be a large reception given by the legation, possibly at the Pan-American Union. Mr. Radu T. Djuvara, charge d'affaires of the Roumanian legation will return to Washington today after accompanying her majesty to West Point. Mr. Andrei Popovici, attache of the legation returned yesterday, having left her majesty in New York. Mr. Djuvara and Mr. Popovici accompanied her majesty at all times during her visit to Washington, Baltimore and New York, but she is now traveling in the role of a private citizen.

The Minister of Panama and Mme. Alfaro have issued invitations for a reception at their home Wednesday afternoon, November 3, in celebration of the independence of the Republic of Panama.

The Minister of Greece and Mme. Simopoulos left Washington yesterday for Chicago and will return here early next week.

Capt. Stopford Host.

Capt. A. Stopford, naval attache of the British embassy, entertained at luncheon yesterday at his home on Massachusetts avenue, when his guests were the naval attache of the French embassy and Mme. Willm, the air attache of the British embassy and Mrs. T. G. Hetherington, the naval attache of the Italian embassy and Signora Lais, the secretary of the Italian embassy, Signor Luciano Mascia and Donna Anna Domville Mascia; the commercial counselor of the Swedish legation and Mme. Weidel, and Miss Dorothy Mondell.

Count Francois de Buisseret entertained a company of twelve at the supper dance at the Club Chantecler Tuesday night.

The naval attache of the French embassy and Mme. Willm have moved into their residence at 1810 Wyoming avenue, which they will occupy this winter.

Baron van der Elst, second secretary of the Belgian embassy, will entertain a party of ten guests at dinner Saturday evening in the garden restaurant of the Carlton hotel and will later take his guests to the opening of the Carlton club.

Baron van Boetzelaer, the newly-appointed secretary of the Netherlands legation, arrived on the Veendam last Saturday with his small daughter Marguerite, and has taken an apartment at the Wardman Park hotel.

Gen. Hines Gives Dinner.

Maj. Gen. and Mrs. John L. Hines entertained at dinner last evening in compliment to Assistant Secretary of War and Mrs. Hanford McNider. The guests were: Mrs. Trubee Davison, Maj. Gen. William Lassiter, Maj. Gen. and Mrs. Robert C. Davis, Maj. Gen. and Mrs. Hanson E. Ely, Maj. Gen. and Mrs. Fox Connor, Maj. Gen. and Mrs. Malin Craig, Maj. Gen. and Mrs. Robert H. Allen, Maj. Gen. and Mrs. Herbert B. Crosby, Maj. and Mrs. U. S. Grant 3d and Capt. and Mrs. John R. D. Cleland.

Gen. and Mrs. Hines will entertain at their last reception Sunday afternoon in their quarters at Fort Myer. Mrs. Hines will have assisting her Mrs. Trubee Davison, Mrs. Malin Craig, Mrs. Hanson Ely, Mrs. Paul Hayne and Mrs. Thomas Hammond.

Gen. and Mrs. Hines will have as their guests over the week-end Mr. and Mrs. James Quan, of Greenwich, Conn.

Senator and Mrs. Walter E. Edge are at the Ambassador hotel, in New York, and early in November they will return to Washington.

Baron and Baroness von Below have returned after a three month's absence at the seashore and Lenox, Mass., and have opened their home at 2024 Sixteenth street.

Maj. Gen. and Mrs. Robert C. Davis will entertain at dinner Saturday evening in honor of Maj. Gen. and Mrs. John L. Hines, at the Chevy Chase club.

Miss Hill Hostess.

Miss Hilda Ann Hill, daughter of Mr. and Mrs. William A. Hill, entertained a small company at dinner last evening at the Cafe St. Marks.

Mr. R. Henry Norweb, first secretary of the American legation at The Hague, now on leave of absence in Washington, entertained at luncheon yesterday in the presidential dining room of the Mayflower, having fourteen in his party.

Miss Adelaide Douglas, daughter of Mrs. David H. Blair, wife of the Commissioer of Internal Revenue, will entertain at a large luncheon at the Congressional Country club for the debutantes November 20.

Miss Mary Page Julien, debutante daughter of Mr. and Mrs. Philip Julien, of 2400 Sixteenth street, departed yesterday for Baltimore, where she attended the tea given yesterday by Mrs. William Meade Coulling, to present her daughter, Miss Lettice Lee Coulling, to society.

Dance at Dower House.

Mrs. J. W. Rixey Smith, Mr. James Cumiskey, jr., Mr. Charles Fisher, jr., and Mr. Hugh Weston have issued invitations for a dance on Friday evening, November 5, at the Dower house.

Gen. and Mrs. McK. Saltzman have issued invitations for a dinner in the presidential suite at the Willard, Thursday, Nov. 4. Covers will be laid for about 20.

Mr. John Popovici, former vice consul of Roumania in Chicago, and now attached to the ministry of foreign affairs at Bucharest, is at the Wardman Park hotel for an extended stay. He will remain in this country for four or five months before returning to Roumania.

Mrs. T. Kennedy White is entertaining at dinner at the Carlton hotel ths evening, when covers will be placed for seven.

Mrs. Francis Martin Savage who recently returned from France has joined Mr. Savage at their apartment at 2400 Sixteenth street, for the winter.

Grant—Gasch Wedding.

The wedding of Miss Irene M. Gasch, daughter of Mr. and Mrs. Edward E. Gasch, to Mr. James W. Grant, son of Mr. and Mrs. M. P. Grant, took place yesterday morning at 9 o'clock in St. Patrick's church, the Rev. John K. Cartwright officiating. The church was decorated with autumn flowers and plams.

The bride, who was given in marriage by her father, wore a dress of French blue georgette crepe, trimmed with blue filet lace and gold, made over a gold satin slip. Her large hat was of black satin, faced with gold lace, and she carried a bouquet of white roses and lilies of the valley. Miss Marion Cain, maid of honor, wore a dress of channel red with a large hat to match and carried pink roses. Mr. Bernard Grant was best man for his brother, and the ushers were Mr. John Lyons and Mrs. Rudolph Mollar.

Mrs. Gasch, mother of the bride, wore a gown of blue brocaded velvet with a blue velvet hat, and Mrs. Grant, mother of the bridegroom, was in black satin.

The ceremony was followed by a breakfast at the City club, after which Mr. Grant and his bride departed for a motor tour to Atlantic City and through New York State. They will be at home after November 15, at 914 Ninth street. Among the out-of-town guests were Mr. and Mrs. Bernard McAllister, of Ohio, and Mrs. Fred G. Aulsbrook and Mrs. Ella S. Knight, of Madison, N. J.

Among those entertaining at the opening of the Carlton club Saturday evening will be Mr. and Mrs. Carleton Edward Moran, who will have as their guests Mr. and Mrs. W. F. Zumbrunn.

Mme. Peter, Mme. Alfaro, Mr. and Mrs. T. Perry Stone, Mrs. David Meekerson and Miss Agnes Meekerson have been added to the list of patrons and patronesses for the recital Monday evening by M. Dumesnil at Continental Memorial hall, under the auspices of the Na-

(CONTINUED ON PAGE 8, COLUMN 3.)

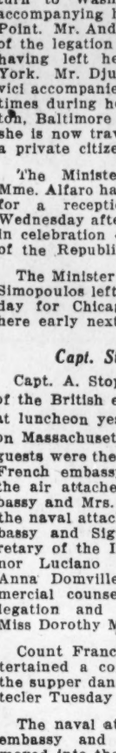
Le Paradis
celebrating
HALLOWEEN
Saturday and Sunday Night
Noise-makers, Favors, Dancing Until 2 A. M. A Gay Time Both Nights. Join the Revellers.
Main 4336 for Reservation
Meyer Davis' Famous Le Paradis Band

Announcing
Our New Location
We extend to our friends and patrons a cordial invitation to visit us in our new location—
1001 H St. N.W.
These new, improved quarters were made necessary by a constantly increasing patronage.
Bring us your stockings or lingerie—all runs or pulled threads repaired perfectly.
SOUTHERN STELOS CO., Inc.
1001 H Street N. W.

ONE DOLLAR
ALUMINUM
S-P-E-C-I-A-L-S
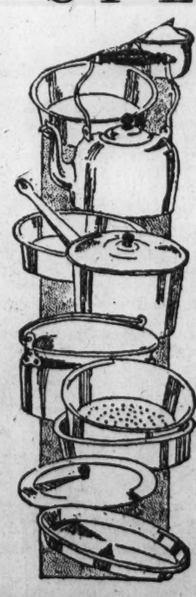
Sink Strainers, Frying Pans, Double Boilers (2-qt. size)
Round Roasters, Oval Roasters, Griddles, Water Pitchers (4 & 2½ Qt.)
Covered Buckets (4-Qt. Size)
Milk Cans (1 & 2 Qt.)
Covered Sauce Pans (4 Qt.)
Covered Stew Kettles (4 & 6 Qt.)
Bail Handle Water Pail (10 Qt.)
Round Dish Pan (10 Qt.)
Oblong Bake Pans,
Preserving Kettles (14 Qt.)
Oyster Fryers, with Basket
10½-in. Collander
Tubed Cake Pans
Mary Ann Cake Pans
10-in. Round Border Moulds
Enameled Roasters
Enameled Oval Dish Pans
Omelet Pans
$1
House Furnishing Section—Main Floor
G Street Entrance
DULIN & MARTIN Co.
1215-1217 F Street
and 1214 to 1218 G Street
Hours: 8:45 to 5:30 P. M.

Arlington Hotel
Vermont Avenue Above K
BALLROOM
Splendid facilities for dances, banquets, receptions and social affairs.
Unsurpassed Cuisine
Mrs. E. C. Atwood, Main 6550, will supply information and make reservations.
Under the management of Maddux, Marshall, Moss & Mallory

STEINWAY
"The Instrument of the Immortals"
PIANOS
And Other
Reliable, durable instruments. For sale, rent, exchange. "Everything musical."
DROOP'S
1300 G Street

Place Orders Now
for
Engraved Personal
Christmas
CARDS
SPECIAL DISCOUNT to early shoppers!
Reid S. Baker, Inc.,
Now at Our New Building
1320 F Street

Eleven Rooms and 4 Baths in The
DRESDEN
Overlooking Rock Creek Park. Decorated to Suit Tenant. Ready for Occupancy About Oct. 30.
John W. Thompson & Co., Inc.
1636 Eye St. Main 1477.

Papering—Painting—Draperies
There is no job you want done too small for us to handle. Estimates cheerfully given—reasonable prices.
CORNELL WALL PAPER CO.
714 13th St. N.W. Main 5373-5374

Wedding Decorations

—that Blackistone creates, strike a real note of artistic merit. Choicest flowers only are employed.
BRIDE BOUQUETS that are the last word in effective smartness.
VIOLETS, Chrysanthemums, Orchids and All Other Flowers.
14th & H Telephone Main 3707
Blackistone
1222 F St. Telephone Frank. 5357
TWO STORES

Putting Personality In Greeting Cards
—has long been the forte of the Brentano organization. There's a "me to you" spirit reflected in the card craftsmanship here, that is in pleasing contrast to the so-called "Christmas Greeting," that's so general it in no way suggests the individuality of the sender.
10% Reduction During Oct.
Just a few days more to take advantage of our liberal reduction on Greeting Cards.
Brentano's Inc.
F Street N. W. at 12th

THE MEN'S STORE OF WOODWARD & LOTHROP

Exceptional Offering
36 dozen pairs Men's
Fur-Lined Gloves
Special $3.35 pair
The lowest price, to our knowledge, at which a like or similar quality warm full-fur-lined glove has been offered in many years.
Gray Mocha Tan and Black Cape
Full size range in all colors
Men's Furnishings, First floor.
Woodward & Lothrop
10th, 11th, F and G Streets

WHERE TO STOP

Courteous and Efficient Service—Good Cuisine —Moderate Rates.

Maddux, Marshall, Moss & Mallory

HOTELS

ARLINGTON HOTEL
Vermont Ave. at K and 15th Sts.
Telephone Main 6550

CAIRO HOTEL
Q Street at Sixteenth
Telephone North 2106

COLONIAL HOTEL
Corner 15th and M Streets
Telephone Main 5730

THE FAIRFAX
Apartment Hotel
Massachusetts Avenue at 21st
Telephone Potomac 4380

THE MARTINIQUE
Sixteenth Street at M
Telephone Potomac 5715

TILDEN HALL
Apartment Hotel
Connecticut Avenue at Tilden
Telephone Cleveland 2547

CLUB ST. MARKS

A LUXURIOUS setting for your business luncheons —with a practical businessman's angle on price. A place of impressive beauty, with Peter Borras Cuisine to complete the mid-day rejuvenation:

Luncheon 1.00

Music, the kind that doesn't make you lift your voice to converse but that lifts your spirit for the hour here.

1011 CONN. AVE. AT K

Attractive

"I don't think anything has more to do with making a girl attractive and 'easy on the eyes' than just the right face powder," says lovely Miss Gladys Flynn, of 1329 New York avenue, Brooklyn, N. Y. "The delightful Black and White 'Incense of Flowers' Face Powder seems to bring out the best in my complexion! This delicately fragranced powder is so soft and fluffy it goes on smoothly without rubbing in, and never makes my skin look dried out, but gives a natural-looking, velvety bloom which is flatteringly becoming."

Looking your best always is easy when you use the exquisitely textured Black and White "Incense of Flowers" Face Powder. You can get it in your favorite tint, most attractively packaged for 50c from more than 80,000 dealers all over America.

If your dealer doesn't have the Black and White Beauty Creations you want, send his name to Plough, Dept. 61, Memphis, Tenn., and you will receive FREE a copy of the Birthday and Dream Book, containing many interesting things about beauty, dreams and fortune telling.

BLACK AND WHITE Beauty Creations
OVER 5 MILLION USED A YEAR

Colds

Four helps combined

One tablet does all a cold demands. It combines the four best helps men know. It is so efficient, so quick and complete that we paid $1,000,000 for it.

That way is HILL'S. It stops the cold in 24 hours, checks the fever, opens the bowels, then tones the entire system. Millions have proved it the ideal help for colds. You will be glad to know it. Start it now and watch the change tomorrow.

Be Sure It's HILL'S CASCARA QUININE BROMIDE Price 30c
Get Red Box with portrait

RAILROAD REPORTS SHOW AN UNBROKEN PROSPERITY WAVE

Six Per Cent Increase in Net Operating Income Over 1925, Is Reported.

PENNSYLVANIA RAISES ITS DIVIDEND BASIS

Norfolk & Wstern Extra Dividend of $3 Voted; Other Roads Gain.

New York, Oct. 27 (By A. P.). Continuance of the unbroken prosperity which the great majority of the country's railroads have enjoyed in recent months is reflected in earning reports for September thus far made public by 33 of about 185 class one carriers, showing an increase of 6 per cent in aggregate net operating income compared with a year ago.

Total net for the 33 roads reached $73,651,000, against $69,494,000 for the same number in September, 1925, while their gross revenues aggregated $312,967,000 in contrast to $299,101,000, an increase of $13,866,000 or 4.6 per cent, indicating the heavy flow of freight traffic throughout the country.

Among Larger Gains.

Conspicuous among the larger gains reported for September were those of the Atchison, Topeka & Sante Fe, with an increase of more than $3,000,000 in gross and $2,362,706 in net operating income. The Pennsylvania, which today raised its annual dividend rate on its $50 par value stock from 6 to 7 per cent, or $3.50 a share, reported an advance of $1,116,028 in net operating income and the New York Central showed a gain of $77,000 in net.

Directors of the Norfolk & Western added to the generally favorable situation by declaring an extra dividend of $3 a share, while the New Haven railroad, which has been accomplishing steady recovery, month by month, reported a surplus of $1,234,374, after charges, against $990,378 in September, last year. Gross revenues of the Baltimore & Ohio were more than $1,000,000 larger and net operating income gained about $605,000.

Seaboard Air Line railway earned $3.82 a share on the common stock in the first nine months this year against $2.64 a share in the same period of 1925. Surplus rose to $3,071,849 from $2,635,344.

Northern Pacific Record.

September net operating income of the Northern Pacific declined to $3,432,426 from $3,703,098 in September last year, but for the 9 months of 1926 moved up to $15,599,676 from $12,589,584 a year ago. Surplus after charges for the 9 months was $11,680,263 against $8,540,273 in the same period of 1925.

Smaller gross revenues but larger net operating income are reported by the St. Louis-San Francisco Railway for September, while surplus after charges showed a gain of $122,678 over the same month last year. Gross fell $141,357 and net operating income increased $166,075. Surplus after charges for the 9 months of 1926 reached $5,374,456, a gain of $584,620 over the same period last year.

Profitable operations previously had been reported by the Union Pacific, Missouri Pacific and several others.

CRIME WAVE THEME AT ROTARY LUNCHEON

Vocational Training for Boys Is Stressed as Need of Country by Speaker.

"The crime wave that is sweeping the country is caused largely by the lack of vocational training in the schools," F. E. Thompson, secretary of the Boys club of Washington, declared before the Rotary club luncheon yesterday in the Willard hotel.

"A boy's danger time is the spare hours after school," Mr. Thompson said. "If a study were made relative to fitting them into trades, it would eliminate much of the mischief into which they get."

Walter T. Weaver will hold a corn-husking bee at his farm on the Chain Bridge road for the club October 28, at which a contest between John Weaver and T. C. Dulin, members of the club, will determine who can shuck the most corn. Sidney Straus, chairman of the boys' work committee, introduced the speaker. President Harry Cunningham presided.

ADMITS HE ROBBED BANK FOR 14 YEARS

Bluefield, W. Va., Oct. 27 (By A. P.).—The First National Bank of Pocahontas, at Pocahontas, Va., across the State line from here, closed its doors today and was placed in the hands of D. R. Wood, Federal bank examiner. James E. McNeer, cashier, admitted he had been taking money from the deposits for about fourteen years, according to Wood.

The bank's shortage, amounting to about $100,000, will exceed the capital and surplus, the examiner said, adding that the bank would be placed in the hands of a receiver at once.

McNeer, who lives here, exonerated all other bank employes in his statement to Wood. He was arrested, arraigned before a United States commissioner and released under $25,000 bond pending a further hearing after the affairs of the bank have been investigated.

FIRST PHOTOS OF DEVASTATED ISLE OF PINES

Henry Miller Service.

First photographs of the devastation brought by the recent hurricane at the Isle of Pines. Upper: Steamers La Isla and Cristobal Colon and the Cuban submarine chaser No. 1 ashore at Nueva Gerona. Lower: Wreckage of what once was the most beautiful home in Nueva Gerona. The photographer, the only one on the island, walked 40 miles in his bare feet from Batabano to Havana to dispatch the pictures to the United States.

SOCIETY

(CONTINUED FROM PAGE 7.)

tional League of American Pen Women.

The French embassy, the German embassy, Mrs. Delos A. Blodgett, Mrs. Alfred Brosseau, Mr. and Mrs. Victor Kauffmann, Dr. and Mrs. Macpherson Cricton, Mr. and Mrs. Edouard Albion and Mr. and Mrs. Ament have taken boxes.

Quota Club Dinner.

Miss Lulu Dryden, of Baltimore, national president of Quota; Miss Mabel Boardman and Mr. Clifford K. Berryman will be honor guests and speakers for the anniversary dinner of the Quota Club of Washington tomorrow evening at the Willard. Quotarians from all parts of the United States will be present at the first birthday dinner of the local unit of Quota, and presidents of civic clubs in this city will also be among the guests. Mrs. John G. Capers, president of the club, will preside, and Miss Elsie Pierce, Miss Kathryn Tancill and Miss Ethel Einstein will act as hostesses.

The following committees have been formed for the Army Relief society ball, to be held at Washington barracks November 16: Invitations, Mrs. E. D. Peek, assisted by Mrs. T. M. Robins and Mrs. J. A. O'Connor; decorations and music, Col. E. D. Peek; refreshments, Mrs. R. Park, Mrs. M. P. Fox and Mrs. D. L. Weart.

The Assistant Secretary of War, Mr. Hansford MacNider, was guest of honor at a luncheon today at the Willard given by Commander Richard Byrd. There were nine guests.

Among those giving dinners before the Halloween barn dance at the Wardman Park Saddle club Friday evening for the benefit of Noel House are Mrs. K. V. H. Wiley, Mr. and Mrs. James Crawford, Mrs. Perry Johnson and Mr. and Mrs. Newbold Noyes.

Miss Julia Strong has been called to Englewood, N. J., by the serious illness of her sister, Mrs. Slade.

Gov. Brewster Departs.

Gov. Ralph O. Brewster of Maine passed several days at the Carlton hotel, departing last night for New York.

Mr. and Mrs. James Sloane are among the arrivals at the Hotel Lorraine, New York.

Mr. Cyrus H. K. Curtis has arrived at the Willard from Philadelphia and expects to remain several days here.

The officers of the Women's Guild of the American university, Mrs. Lucius Clark, Mrs. W. S. Dewhirst and Mrs. Albert Putney, will entertain the guild at a buffet luncheon tomorrow at 1 o'clock at the home of the president, Mrs. Mary Logan Tucker, 3010 Thirty-second street northwest.

Dr. and Mrs. Harry A. Fowler, who have passed the summer motoring in Europe, have returned and are in their apartment at the Highlands.

The Society of Colonial Wars will give its first dinner of the season at the Willard on December 7.

Mrs. Raymond Belmont Here.

Mrs. Raymond Belmont, of New York, is passing a few days at the Willard, where she arrived yesterday.

A benefit recital will be given Saturday evening at 8:30 o'clock at Gunston Hall, by Minna Niemann, pianist, and Arthur Deering, reader. The patronesses include Bishop and Mrs. Freeman, Dr. and Mrs. Zebarney Phillips, Judge and Mrs. Parker, Dr. and Mrs. Shands, Dr. and Mrs. Sinclair Bowen, Gen. and Mrs. Abbot, Mr. and Mrs. Fulton Lewis, Mr. and Mrs. Charles Fairfax, Maj. and Mrs. Calvin Brice Matthews, Mr. and Mrs. William Channing Johnson, Commander and Mrs. Lee Warren, Miss Gildersleeve and Mrs. James Huntington Turner.

Mrs. Minnie Rothschild Herzog, concert pianist from Lincoln, Neb., State vice president of the National Federation of Music Clubs for four years, will apear in an informal musicale as guest of the music section of the Women's City club, tomorrow evening at 9 o'clock. Mrs. Virginia Morris, a club member, will sing a group of songs.

Mr. William Montgomery, who has been absent from Washington for about two months on an extended trip that took him to Panama, the Pacific coast and back through the Southern States by way of New Orleans, will arrive here shortly. While in Panama Mr. Montgomery visited his son, Dr. Howard Montgomery, at the submarine base at Coco Solo.

Dinner for Mrs. Kelley.

Commissioner and Mrs. Rudolph, Commissioner and Mrs. Dougherty and Engineer Commissioner Bell head the list of guests who have accepted invitations to attend the dinner at the Raleigh hotel Saturday evening at 6:30 o'clock in honor of Mrs. Edgar Stillman Kelley, national president of the Federation of Music Clubs. Others who have accepted include Carl Engel, director music division, Library of Congress; J. Harry Cunningham, Dr. J. T. Huddle, Mr. Thomas W. Brahany, Mr. Thomas M. Stearn, Mr. L. M. Leisenring, Mr. Frank M. Pierce and Mrs. J. Garfield Riley.

The dinner committee is composed of Miss Helen Miller, chairman; Mrs. Karl Holer, Miss Mildred Myers, Miss Esther Linkins, Miss Frances Gutelius, Mrs. Henry White, Mrs. J. M. Stoddard and Miss Ruth Jeffers. Officers of the board will assist in receiving.

All musicians and music lovers are invited to attend this dinner, which it is hoped will prove to be a high light in the season's music activities. Reservations can be made through the treasurer, Mr. Karl Holer, 3803 Thirteenth street northwest. An interesting musical program is being arranged.

Mrs. Cuvier Green, who is visiting relatives and friends here, will go to New York and Boston before returning to her home in Kansas City.

There will be an "all nations costume party at the Town house of the League for the Larger Life, 1628 K street northwest, Saturday evening at 8:30 o'clock. A short vocal and instrumental program will be followed by games, dancing and refreshments.

Mrs. Sidney F. Taliaferro, who passed the summer in France and England, has returned.

Dies After Fall From Scaffold.

Special to The Washington Post.

Hagerstown, Md., Oct. 27.—After plunging headforemost from a scaffold to the ground, 60 feet below, at a cement mill at Security, Arthur Kendall, aged 38, father of eight children, of Smithburg, died last night at the Hagerstown hospital of a fractured skull.

Discover the difference with a Post Classified Ad.

MISS RYAN IS BRIDE AT HISTORIC MANOR

Edward Thomas Baring Weds Granddaughter of Thomas F. Ryan.

Special to The Washington Post.

Baltimore, Md., Oct. 27. — Miss Virginia Ryan and Edward Thomas Baring were married today in St. Mary's chapel of Dougheregan manor, the historic home of Charles Carroll of Carrollton, built in 1740 by that signer of the Declaration of Independence. The ceremony was performed by the Rev. Michael A. Ryan, pastor of St. Paul's Catholic church, Ellicott City.

The magnificent estate, located in Howard county, a short drive from Baltimore city, is now owned by a Carroll descendant, Philip Acosta Carroll, who married Miss Nina Ryan.

The bride is a daughter of Mr. and Mrs. John Barry Ryan, and a granddaughter of Thomas Fortune Ryan. The bridegroom is a member of the Baring family of England, and a nephew of Baron Revelstoke.

The honeymoon will be spent in Europe, and Mr. and Mrs. Baring will, it is said, make their home in London during the season, but expect to spend much of their time in this country.

New York Society.

Special to The Washington Post.

New York, Oct. 27.—Mrs. Arthur A. Houghton, of Corning and Washington, is at the Chatham hotel.

Senor Don Juan Riano y Gayangos is at the Ritz-Carlton from Washington

The former Ambassador to France, Mr. Hugh Campbell Wallace, and Mrs. Wallace, who arrived on the Majestic, are at the Ritz-Carlton.

Mrs. Alton B. Parker left her apartment at the Ambassador for Rosemont, Esopus. She will sail early in December to pass the winter in Italy.

Mr. George Benjamin, who is at present at White Sulphur Springs, W. Va., with his daughter, Mrs. Henry H. Rogers, mother of Countess Salm, will return shortly to their apartment in Park avenue.

The Ambassador to Germany and Mrs. Jacob Gould Schurman, now home on leave of absence, were the dinner guests of Mr. and Mrs. Nicholas Murray Butler last evening.

Wales Progresses at Golf.

The Prince of Wales has taken more strongly than ever to golf. Observers of his progress agree that it has been considerable.

AVOID DIZZY SPELLS

Never well. Always tired and fagged out. Beauty tossed away by neglect. To be beautiful and to keep youth the system must be free from poisonous backwash of constipation which often causes dizzy spells. For 20 years, Dr. F. M. Edwards gave his patients, in place of calomel, a compound of vegetable ingredients mixed with olive oil, naming them Dr. Edward's Olive Tablets. Known by their olive color. They free the system of poisons that ravage health, energy, beauty.

You need never have sallow complexion, dull eyes, coated tongue, throbbing headaches—all signs that your bowels are clogged, liver is torpid. Take Dr. Edwards' Olive Tablets nightly. They act smoothly and without griping. . . . How much better you'll feel and look! Everywhere wise men and women who know the value of good health take Dr. Edwards' Olive Tablets. All druggists, 15c, 30c and 60c.—Adv.

TOLEDO CLUBBER'S BAR, USED IN KILLINGS, FOUND

Purse Taken From Murdered Teacher Also Picked Up on the Street.

SLAYER STILL AT LARGE

Toledo, Ohio, Oct. 27 (By A. P.). Recovery of a purse that was taken from Miss Lily Dale Croy, 26, murdered school teacher, and the finding of a heavy iron bar, believed to be the instrument with which she was beaten to death, brought the police nearer today to Toledo's notorious clubber.

The young woman's purse was found on a sidewalk downtown. It had been dropped, police believed, not more than half an hour before a pedestrian picked it up. This convinced detectives that the clubber still is roaming the streets here.

The purse was engraved with Miss Croy's name and address. When she left her home Monday night to attend classes at Toledo university she had $2 in the purse. This money was missing, as well as the automobile keys and calling cards which she carried.

An iron bar, about a foot long and weighing between six and eight pounds is believed to have been the clubber's weapon. It was recovered today by James Harrison, negro, on a refuse pile. The refuse pile was in the vicinity of Washington school where Miss Croy's body was found under a fire escape early Tuesday morning.

A suspect reported wearing a coat with blood spots and it was taken into custody today but subsequently was released when he established that he had no connection with the slaying.

Post-mortem examination has revealed that Miss Croy was struck on the head eight times and criminally assaulted. Her death has been attributed to the clubber who murdered three Toledo women last year.

Rewards for the capture of the slayer reached $3,200 today.

Patrolmen who failed to break into the home of Mary Alden, 47, after the report of a shooting there yesterday morning, were called before police officials today for questioning. They left the house when they found it locked. The woman's husband found her shot to death last night. Authorities announced that the clubber had no connection with the slaying of Mrs. Alden.

COLONIAL HOTEL
Fifteenth Street at M
Washington's Foremost American Plan Hotel

The special rate of $60.00 to $70.00 monthly per person, including breakfast and dinner, makes the Colonial an ideal residence for couples, or for two or more friends rooming together.

Excellent restaurant, affording European Plan service if desired.

Under the management of Maddux, Marshall, Moss & Mallory, Inc.
W. P. Hutchinson, Manager.
Telephone, Main 5739.

Automobile Insurance

GREAT NATIONAL INSURANCE COMPANY
WASHINGTON, D.C.
Home Office
1010 Vermont Avenue
Phone Main 8970

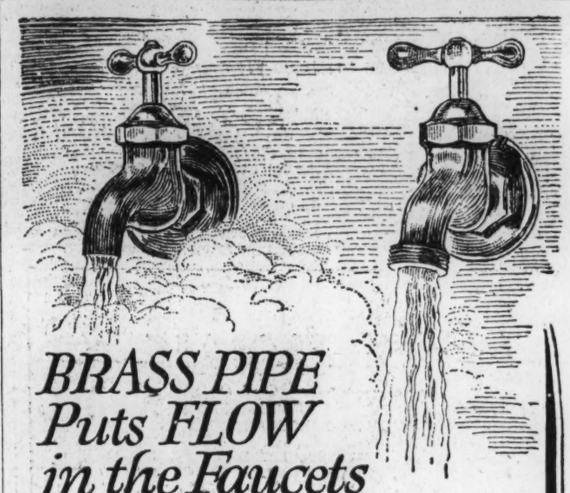

BRASS PIPE Puts FLOW in the Faucets

No GROWLING at slow-running faucets when your home is BRASS piped!

Full flow every time you turn on a tap. And a *clean* flow, because BRASS does not rust.

BRASS pipe costs little more than the best corrodible pipe and it ends rust troubles.

COPPER & BRASS RESEARCH ASSOCIATION
25 Broadway, New York

Write for a useful book on plumbing. There's no charge.

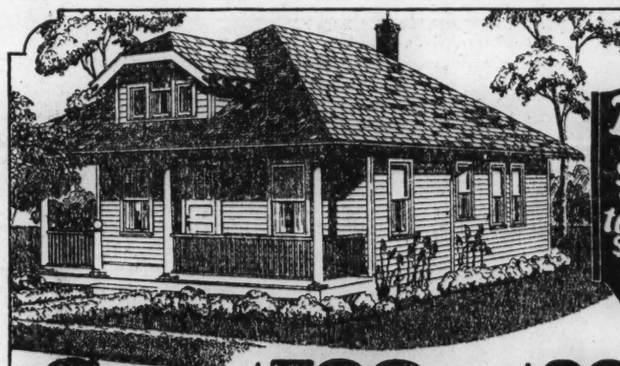

Easy Payments $15.00 to $75.00 a Month

Save $500 to $2000 on a Complete Home

"THE STARLIGHT"

Five Rooms, Bath and Porch

$1,542 MONTHLY PAYMENTS $30

Price includes all material: Lumber, Lath, Millwork, Doors, Window Sash, Windows, Trim, Flooring, Paint, Shellac, Varnish, Roofing, Hardware, Etc.

HERE is your chance to buy a complete Modern Home at our *wholesale, direct-from-factory price!* All you need is a lot and a small amount of cash to help pay for some of the labor. You only need a lot if you or your friends can do some of the work.

We furnish: (1) all material; (2) free architectural service; (3) loan you money at a small interest charge to enable you to build your home.

The best easy payment plan. $15 to $75 month. Our easy payment plan applies to Maryland and Virginia in addition to the District of Columbia.

Call for this Book of 100 Homes

Ask for FREE Book of 100 Homes 1E32

This beautiful FREE book of Modern Homes describes and illustrates 100 Modern Homes, furnished interiors, floor plans, etc. It explains our Easy Payment Plan, Free Architectural Service and Ready-Cut System. If not convenient to call, phone or write.

COME AND SEE FREE Home Exhibit at 704 Tenth St., N.W.

Our Easy-to-Read Plans and Instructions have enabled thousands of our customers to do the work themselves: Of the 35,000 "Honor Bilt" Homes in the U. S. A., over 24,500 were built by owners.

The "Honor Bilt" Ready-Cut System enables you to build at the lowest possible price. All cutting and fitting is done in our own factories by expert mechanics and modern machinery. Only the highest standards of building construction are rigidly followed, thus insuring homes that are solid, durable, warm and permanent.

The Quality of "Honor Bilt" Homes: No. 1 grade of lumber and millwork. All other materials of the best quality. Our homes embrace the best points of the hand cut frame construction—and, in addition, give you the economical advantage of our successful Ready-Cut System.

Before You Rent, Build or Buy let us tell you of our liberal proposition. No obligation. Our building experts are ready to help you. Contractors are ready to serve you.

See Free Home Exhibit. Inspect our completely furnished bungalow. See its modern kitchen, built-in breakfast set, and other up to the minute built-in features.

Sears, Roebuck and Co.

Phone: Main 9037 — 704 Tenth Street, N. W. — Washington, D.C.

Exhibit Open 8:30 a. m. to 5:30 p. m.—Saturday 4:30 p. m.

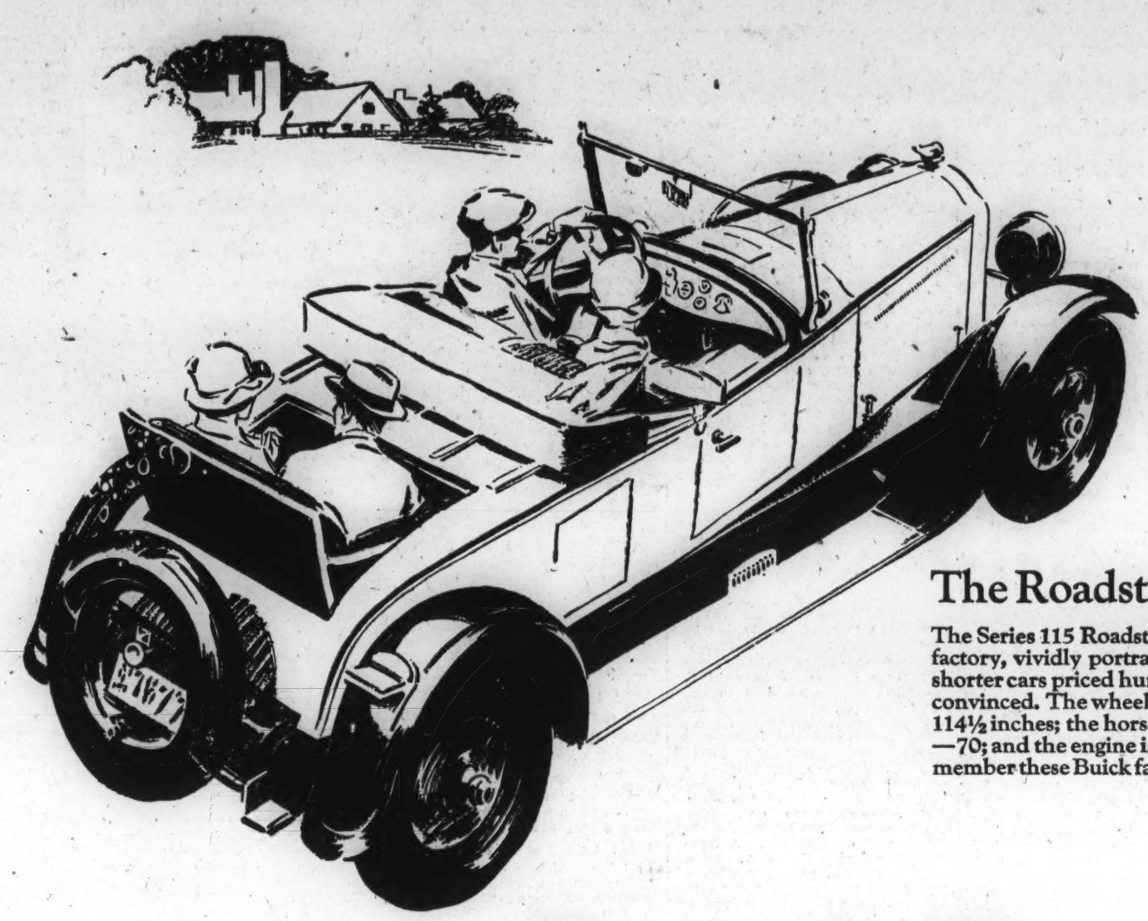

The Roadster [Series 115] $1195

The Series 115 Roadster for 1927, at $1195 f. o. b. the factory, vividly portrays Buick value. You will find shorter cars priced hundreds higher. Compare and be convinced. The wheelbase of this attractive Buick is—114½ inches; the horsepower—62; the miles-per-hour—70; and the engine is *vibrationless beyond belief*. Remember these Buick facts when you try to find its equal.

The Greatest Buick Ever Built is the Greatest Value Ever Offered

The tremendous and constantly growing demand for Buick Motor Cars has made extra value possible at the moderate Buick price.

This is more apparent today than ever before. Many vital and valuable improvements have been added to the car—but the price remains unchanged.

Buick now offers an engine *vibrationless beyond belief*, a vacuum-cleaned crankcase and many other refinements, not found on other cars.

Look at the new Buicks—note their prices—compare their grace and refinements with those of other cars at any price—*then drive one of them!*

You've never driven anything like it, you've never seen value to compare. Here is the Greatest Buick Ever Built!

Volume Makes Possible These Remarkable Values

SERIES 115 [114½ Inch Wheelbase]

Model 20—Five Passenger 2-door Sedan. This popular Buick model has been dressed in new beauty, and fitted with new luxuries. Fisher builds its graceful body. The engine is *vibrationless beyond belief*.....$1195

Model 24—Four Passenger Sport Roadster. Illustrated above—the hit of the season.....$1195

Model 26—Two Passenger Coupe. A fleet, graceful business car with high spirit and style in its Fisher Body—with oversize rear deck luggage compartment—and an engine *vibrationless beyond belief*.....$1195

Model 25—Five Passenger Sport Touring. A DeLuxe touring, with grace, beauty and quality, never before purchased for so little. It has every vital improvement, including the engine *vibrationless beyond belief*.....$1225

Model 26-S—Four Passenger Country Club Coupe. Lower in price than cars which do not compare in performance or quality of appointment. A two-seater with a rear deck seat for two additional passengers. Rear window lowers. The engine is *vibrationless beyond belief*.....$1275

Model 28—Four Passenger Coupe. Women favor this model. Front seats fence doors away from children. Operating noise and interior rumble is banished. The engine is *vibrationless beyond belief*.....$1275

Model 27—Five Passenger 4-door Sedan. This car, like all Buick models, is finished in Coronation Duco, the year's smartest custom colors. It likewise has an engine *vibrationless beyond belief*.....$1295

SERIES 120 [120 Inch Wheelbase]

Model 40—Five Passenger 2-door Sedan. The price of this great Buick model has not been changed, yet hundreds of dollars in value have been added, including an engine *vibrationless beyond belief*.....$1395

Model 48—Four Passenger Coupe. This model ranks high in popularity and value. It is roomy and very comfortable. The engine is *vibrationless beyond belief*. Rumbling engine noises are banished.....$1465

Model 47—Five Passenger, 4-Door Sedan. Refinements in engine, chassis and Fisher Body feature this model—yet there is no advance in price. Among the improvements is one of the century's finest contributions to the pleasure of motoring, an engine *vibrationless beyond belief*.....$1495

SERIES 128 [128 Inch Wheelbase]

Model 54—Four Passenger Sport Roadster. The lines of this popular Buick model are more graceful. Its dual-texture top doesn't wrinkle, and, raised or lowered, is equally smart. Seat cushions are flat upholstered in rich Spanish leather. Rear deck seat carries two extra passengers very comfortably. And the engine is *vibrationless beyond belief*, at every speed...$1495

Model 55—Five Passenger Sport Touring. People not familiar with Buick prices, estimate this car hundreds of dollars higher. Its princely luxury is modest in cost, thanks to Buick volume. And the engine is *vibrationless beyond belief*, thanks to Buick engineering.....$1525

Model 54-C—Four Passenger Country Club Coupe. When you examine this or any other of the Series 128 Buicks, you will determine that money can buy nothing finer. Particularly after you have driven the car and tried the performance of an engine *vibrationless beyond belief*..$1765

Model 58—Five Passenger Coupe. A new, intimate-type car, comfortable for every one of five passengers, fitted and furnished according to the most advanced ideas of custom luxury. Body by Fisher, and an engine *vibrationless beyond belief*.....$1850

Model 51—Five Passenger Brougham. Luxurious, deep-tufted seats, rich mohair upholsterings, velvet carpetings, superb interiorware, inlaid walnut door panels and instrument board—and an engine *vibrationless beyond belief*.....$1925

Model 50—Seven Passenger Sedan. This Buick model is one of the most luxurious family cars in America. The engine is, of course, *vibrationless beyond belief*. Rumble and noise are banished from the Greatest Buick Ever Built...$1995

All prices f. o. b. factory, plus war excise tax.

The Greatest Buick Ever Built

VALVE-IN-HEAD Buick MOTOR CARS

Stanley H. Horner
1015-1017 14th Street

Buick Motor Company
(Division of General Motors Corporation)
Fourteenth at L

Dick Murphy, Inc.
1835 14th Street

Fletcher Motor Co., Alexandria, Va.

Emerson & Orme

Fred N. Windridge, Rosslyn, Va.

Bury Motor Co., Anacostia, D. C. 1620 M St. 1016 Conn. Ave. Rushe Motor Co., Hyattsville, Md.

CHICAGO SOCIETY WOMEN BEGIN BUSINESS CAREERS

Mrs. John A. Carpenter Turns Decorator, as Also Does Mrs. Howard Linn.

OTHERS OPERATE SHOPS

Chicago, Oct. 27 (By A. P.).—When the former Gladys Wallis announced her return to the stage in a theater leased for her by her husband, Samuel Insull, the utilities magnate, she attracted attention to the extensive pilgrimage of Chicago's wealthy or socially prominent women who are turning avocations to profit.

Mrs. John Alden Carpenter, wife of the manufacturer who turned his talent to composing, has struck out for herself as an interior decorator.

Mrs. William Swift, whose father is Mark Morton, salt and sugar magnate, and whose husband is a member of the family of packers, owns with her sister Virginia an antique shop. Another unmarried sister, Jane Morton, sells motor cars.

While Kellogg Fairbank practices law, his wife Janet writes successful novels. Philip Brooks Maher, designs skyscrapers while his wife, the daughter of A. A. Michaelson, University of Chicago scientist, serves a downtown department store as gift secretary. Mrs. Howard Linn, whose husband is president of the National Aeroplane Co., makes interior decorating pay her a profit.

The wife of Volney Foster, manufacturer and public utility director, amuses herself profitably with a women's ready-to-wear shop. Mrs. David Adler, another architect's wife, has sent her first novel to the publisher.

Even Daphne Field Kelly, daughter of Stanley Field, has felt the urge and is compiling a cook book containing the recipes made famous for generations in the family of her mother, that of the Baltimore Browns.

Illness Halts Hearing Of Camp Lee Case

Richmond, Va., Oct. 27 (By A. P.).—Serious illness in the family of Judge D. Lawrence Groner, of the United States district court here, caused further hearing of the $3,634,000 suit of the Federal government against Rhinehart & Dennis, Inc., of Charlottesville, to be postponed today until Monday morning.

Attorneys for the plaintiff rested the government's case today at noon, concluding with the testimony of Col. S. B. Williamson, of Charlottesville, Va. Counsel for the defense will begin presentation of the case for Rhinehart & Dennis Monday morning, seeking to establish denial of the government's allegations that the contracting firm was guilty of negligence and waste of time and material in the construction of Camp Lee, at Petersburg, Va., 1917.

Half-Tone Inventor Speaker at Dinner

Stephen H. Horgan, secretary of the American Institute of Graphic Arts, and inventor of the half-tone plate, addressed the members of the Washington club of printing house executives, at their dinner last night in the Hamilton hotel. He outlined the development of photo mechanical engineering.

Others who spoke were George H. Carter, public printer; David E. Roberts, assistant chief, division of prints, Congressional library, and John Deviny, first assistant director of the bureau of engraving and pringting. Stephen H. Horgan and Alvin Hall, director of the bureau of engraving and printing, were elected to honorary membership.

Fire at Logan Field Destroys 3 Buildings

Baltimore, Oct. 27 (By A. P.).—The club house and two other buildings on Logan field, concentration point of the Maryland national guard air forces, were destroyed by fire of undetermined origin today.

Some airplane equipment stored in one of the burned buildings was consumed, but the hangars, housing a dozen planes, escaped the flames.

ARMY ASSIGNMENTS.

AIR CORPS—Capt. Harry H. Young to Omaha, Nebr., and instructor Missouri National Guard, St. Louis, Mo.; Capt. Byrne V. Baucom to Bolling field; Brig. Gen. William E. Gillmore two days leave of absence; Lieut. Martin William Duffy, reserve, to active duty, Chicago; Lieut. Elmer Edward Zimmer, reserve, to active duty, Buffalo, N. Y.

ENGINEERS—Capt. George Everett Baker, reserve, to activ duty, San Francisco; Capt. Gwynn Wallace Ellis, reserve, to active duty, San Francisco; Maj. Edward James Brennan, reserve, to active duty, Chicago; Capt. George Myron Demorest, reserve, Capt. William Mordecai Riddle, Lieut. Norman Ross Heck and Lieut. William Albert Kraus, all reserve, to active duty, Pittsburgh, Pa.; Lieut. John B. Hughes, relieved from further duty to which assigned in Fifth corps area; Lieut. Chesley Langton Benjamin, reserve, and Lieut. Carroll Timanus Harris, reserve, to active duty, San Francisco; Lieut. Christopher Columbus Cannon, reserve, to active duty, Chicago.

MEDICAL—Maj. Michael A. Dailey and Maj. Max R. Stockton detailed as medical examiners for army retiring board.

CAVALRY—Capt. Charles S. Kilburn report to Maj. Gen. John L. Hines for assignment to duty.

NAVY ASSIGNMENTS.

LIEUTENANT COMMANDER—George W. La Mountain, retired, relieved all active duty and ordered to home.

LIEUTENANTS—Frank N. Sayre, to naval research laboratory, Bellevue, D. C.; Maurice H. Stein to U. S. S. Burnes; Chester H. Webber, retired, relieved of all active duty.

LIEUTENANT (j. g.)—John A. Rucker to U. S. S. Pillsbury.

ENSIGNS—Thomas Burrowes, jr., to U. S. S. Marcus; Paul Graf to U. S. S. William Jones; Reed T. Roberts to navy yard Washington, D. C.

You don't have to venture out to a branch station on wet and rainy days—just phone Main 4205 and place your Classified Ad in The Washington Post.

Cantor Sings Prayer In Visiting Coolidge

(By Associated Press.)

President Coolidge said farewell yesterday to the Rev. Seibel Rovner, of New York, 71-year-old dean of Jewish cantors, who is returning to Palestine to spend the rest of his life and rewrite there the psalms of David and the music for them.

A special prayer arranged by Mr. Rovner and dedicated to the President was chanted to Mr. Coolidge during the visit. The cantor was presented by Representative Perlman of New York and accompanied by a delegation of Jewish leaders.

OLD W. K. VANDERBILT PROPERTY HERE SOLD

To Be Rebuilt for P. E. Wire Company's Offices; Price Reported $125,000.

The old William K. Vanderbilt property at 1612-14 K street northwest was purchased yesterday by the Preston E. Wire Co. from Roy Newhouser and Sol Lansburgh, joint owners, who acquired the property several years ago from its original owners. The sale price was, reported as approximately $125,000. Charles Daly, jr., represented both parties in the transaction.

The Preston E. Wire Co. will use the property for its own offices. Work on reconstruction of the property will begin in fifteen days.

During the last year many old landmarks in K street between Sixteenth and Seventeenth streets northwest have been sold to business concerns who have turned the once palatial residence street into a commercial district. The old Vanderbilt property is some of the last of the old landmarks to fall before the march of commercial activities in this district.

Graduate of Howard Wins Toledo Prize

Albertus Brown, colored attorney of Toledo, Ohio, yesterday was announced the winner of the News-Bee achievement award, a recognition of work among negroes of his community through the Frederick Douglass community association. He received a certificate of honor and a check for $50.

The winner was a graduate of the business department of the Dunbar high school, and of the Howard university school of law. He relinquished a government position to take up legal practice in Toledo in 1908.

ONE TITLE IN MOVIES IS "COMMA DETECTIVE"

Holders Pass on the Subtitles; "Wrist-Watch Hounds" Scan Crowd Scenes.

LINGUISTS ARE IMPORTANT

Hollywood, Oct. 27 (By A. P.).—The "Comma Detective," the "Wrist-Watch Hound" and the "Human Spectroscope" are three queer sounding dignitaries whose influence is a potent one on the screen.

These are three of a myriad of unheralded workers whose efforts help make the motion pictures of today. They work under cover; their names do not blaze in electric lights—but they are, in a measure, the heart and soul of the screen plays of today.

The "comma detective" at the Metro-Goldwyn-Meyer studios is Danny Gray by name and chief film editor by title. One of his duties is to pass on every subtitle made in the studio, to see that the artists painting them have left no misspelled words, misplaced commas or superfluous punctuation. It is a task akin to that of a copy-reader on a newspaper.

The "wrist-watch hound" searches the crowd scenes with his eyes, lest the glitter of a wrist watch mar an ancient scene in a historical picture. The champion "wrist-watch sleuth" of the studio is Charles Dorian, an assistant director. They say no wrist watch has ever escaped him. Extras are prone to forget to remove them when getting into costume.

The "human spectroscope" is John Nicholaus, superintendent of the laboratory. From long practice, he can glance at a setting or costume and tell exactly how its colors will appear in the black and white of the finished film. He goes over each setting with the chief of the art department, who designs them, to check on "reds" and "blues"—which photograph as basic black and white on the film.

Linguists also have their uses in the silent drama. The make-up expert has an important place. Then there is the military authority, who knows every detail of European and military and court etiquette. His services do much to make "foreign" stories authentic.

Among others are historians, research architects, artists and a staff of costume designers.

Nancy Goes A-Shopping

For information regarding the shops at which articles described in this column may be found, call Nancy Carey, The Washington Post, Main 4205, Branch 40.

1. That it is wise and advisable to shop early for the coming Christmas gift season can not be doubted. Therefore we have an eye to gifts as well as necessities at this time and shall continue to keep an eye out for small gift articles from now on. The first thing to attract our attention was a tray of handmade handkerchiefs. These handkerchiefs are all linen and made entirely by hand. The hems are hand hemstitched and there are hand-drawn designs in the corners. The linen is sheer and the handkerchiefs are white. They have been reduced from 50 cents each to three for $1 and can not fail to make an acceptable gift when presented in a Christmas box to the friend to whom we do not wish to present an elaborate token of affection, but whom we wish to remember.

2. Many calls have come to us regarding expense account books, and we have decided that it will not be amiss to go shopping for them and state the results in the column. No better book for the purpose was to be found than the one that we have used as a sample here at the studio. The book is complete in design and will accommodate the details of expense for either a large or small family. It is well bound, with a cardboard cover, and sells for 50 cents.

3. Gloves and more gloves. This time it is a sale of gloves that are attractive and of good value. They are more of the mannish type, heavier than the dress glove to which most of us are accustomed, but for the cold days to come they will be just the thing to stand hard wear either when marketing or doing the usual round of shopping. These gloves come in various colors and there is a range in the price. The average is $2.50, many of them being reduced from a higher price and, therefore, a better glove than can usually be had at that figure.

Daily Cross-Word Puzzle

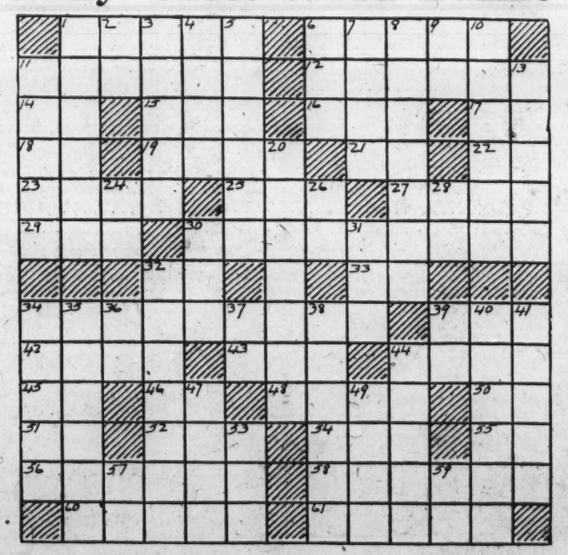

HORIZONTAL.

1 Garden tool
6 Step
11 Plain in Palestine (Bib.)
12 Disorder
14 Exclamation
15 A connective
16 Further
17 Third musical note
18 Exist
19 Vegetable
21 Prefix; "from"
22 Enclosed
23 Oppose
25 Constellation
27 Young lady
29 Point on a compass
30 To change in place
32 Else
33 One of the divisions of the Bible
34 Natives of the Sandwich Islands
39 Special skill
42 Incite
43 Word of disapproval
44 Agitate
45 The "Cracker" State (ab.)
46 Mamma
48 For fear that
50 The in French (masc.)
51 Thus
52 Destination
54 Expire
55 Sixth musical note
56 Mend
58 Rubbed out
60 Little girl's plaything
61 To resign

VERTICAL.

1 Disgraces
2 Dad
3 Arabia (poetic)
4 Finished
5 Make beloved
6 Crafty
7 Bound
8 Try
9 Thing
10 Negligent
11 Shelter
13 Cleanse with water
24 Symbol "Iron"
26 Any
28 X
30 Prefix; "three"
31 Distress signal
32 Breakfast cereal
34 One of Abraham's concubines
35 Degraded
36 The writer and others
37 Whenever
38 Required
39 By
40 Small brook
41 Walk
44 Vapor
47 Indigo dye
49 Progenitor
53 Parched
57 River in Italy
59 Seventh musical note

RESULT OF YESTERDAY'S PUZZLE.

O	L	■	V	I	L	E	■	S	P	O	T	■
S	I	M	I	T	A	R	■	L	E	M	O	N
■	■	B	A	S	S	■	O	B	I	T	■	P
M	E	R	E	■	S	T	A	T	U	T	E	S
A	R	K	■	S	H	I	N	■	L	O	S	E
T	I	■	B	L	O	C	■	F	A	T	■	■
S	A	L	L	O	W	■	M	I	N	E	R	S
■	■	O	U	T	■	A	I	N	T	■	E	A
E	R	O	S	■	I	S	L	E	■	A	P	T
P	I	T	T	A	N	C	E	■	E	R	I	E
O	G	■	E	L	S	E	■	O	D	I	N	■
S	H	I	R	E	■	N	O	O	D	L	E	S
■	T	O	Y	S	■	T	R	E	Y	■	D	O

(Copyright, 1926, by the McClure Newspaper Syndicate.)

The Housekeeper

LET us devote today rather than Saturday to our plans for Halloween, as we may in that manner have tomorrow to go about our details and make use of anything in the column that may be adaptable to our especial needs. Not all of us, to be sure, anticipate entertaining at this time, and we shall not, therefore, go into detail regarding a special Halloween party. But it seems to me to be an unhappy circumstance when the occasion of this holiday need be entirely overlooked even if the coming of Halloween be noticed merely with cider and a pumpkin pie.

We have planned for several readers rather elaborate entertainments. We hope to hear that each affair was a successful one and that the guests were sufficiently impressed with spookiness. Let us hope that nothing more than a good ducking in the apple tub will result from any of the festivities, but at least one ducking is apt to occur, is it not?

If there are small boys in the household who wish only to have dinner and be liberated that they may set forth for an evening out of doors their evening will be made doubly delightful and memorable to them if they have a suggestion of the night's importance at the dinner table before they leave the house. There are many ways in which this may be accomplished from the very simple to the elaborate. A happy medium will not be amiss, and we shall, therefore, plan a Halloween dinner in our menu, and for those who wish to go somewhat into detail, give a few suggestions as to table and room decorations.

Two readers have requested that we help them through the column to entertain their boys at home with a very few other young gentlemen. We can not devote our brief space entirely to their answers, but if the suggestions that we give are somewhat added to with freak games and a bit of ghostliness in the lighting effects the desired result will very nearly be accomplished.

First, then, a dinner menu, then a suggestion of a menu for evening refreshments.

Halloween.
Orange Baskets
Salted nuts Celery
Cold roast chicken
or
Boston baked beans
with
Steamed brown bread
Apple sauce
Vegetable salad
Pumpkin pie
Cheese
Cider

Evening Refreshments.

The orange baskets are very easily made and very effective. Except that the color is not as bright, grapefruit may be used quite as well if they are preferred to oranges. Cut a line around the orange in the usual way, but do not allow it to meet for about a half inch on each side. The handle is left going up and over the top of the open basket from the uncut inch at each side. Scrape out the pulp, add sugar and cherries and a bit of the juice from the bottle of cherries, and return if all to the basket. Chill the whole before it goes to the table. We need not go into detail regarding the chicken, although it may be suggested that walnuts in considerable quantity be added to the stuffing, which is made in the usual manner. When the chicken is served cold the stuffing may be sliced as is the chicken on a parsley-garnished platter and be both more tasty and more interesting if pieces of nuts are in evidence. Do not break the nuts into very small pieces and add less of the sage or poultry seasoning than is usually the case. This takes the place of chestnut stuffing very satisfactorily.

Boston Baked Beans.

Put one quart of beans in a saucepan and cover deeply with warm water. Allow them to soak overnight. In the morning, as early as 8 o'clock, put them in a closely covered vessel with a nice piece of fresh pork, a streak of fat and a streak of lean, with a little salt and just enough water to cover them. Only open the vessel long enough to replenish the water should it boil away. By 11 o'clock they are ready for the oven. Drain them, place the pork plus a piece of salt pork in the center of the dish, fill with the beans, pour over all a tablespoonful of salt, one of molasses and three of sugar mixed with one cup of boiling water. Cover the beans with water, cover the baking dish closely and bake slowly six or eight hours. Nothing is more delicious than this old New England dish.

Brown Bread.

One-half cup of graham flour, 1 cup each of rye flour and corn meal, 1 cup of sweet milk, ½ cup of molasses, 1 even teaspoonful of salt, the same of soda, 1 tablespoonful of lard. Sift soda and salt three times with meal and flour then put into a bowl. Mix milk, lard and molasses together, warm slightly and add to the flour and meal, gradually stirring in well. Steam three hours in a tightly covered can or steaming dish that is placed in a larger covered cooking vessel.

Our vegetable salad is constructed of all or any of the fresh vegetables of saladable sort. Cauliflower, beans, cooked carrots and green pepper is one splendid combination. Yellow beans and raw grated carrot is another. Stuffed tomatoes are attractive when filled with a vegetable pulp. This salad is suggested in this instance that we may have the proper balance to this meal that is likewise planned with an eye to color scheme and to the special occasion for which it is designed. Be sure that whatever vegetables are used are well chilled and they are made especially attractive when allowed to stand in well-seasoned French dressing for a period of time before serving.

May I add that the recipes for beans, brown bread and pumpkin pie are all very old and splendid ones. They come to us from a cook who was in the height of her glory in 1887.

Pumpkin Pie.

One pint of stewed pumpkin or squash run through a sieve, three well beaten eggs, one large teaspoonful of ginger, a lump of butter the size of an egg (melted). Cloves, cinnamon and nutmeg to taste, one tablespoonful of brandy (?) fine sugar enough to make the whole pretty sweet, one pint of sweet milk or (preferably) cream. Mix all together well and bake in an unbaked open pie shell. This makes two good-sized pies.

The table may be made festive with a few very simple measures. Scrape out a small pumpkin, small, unless the table is a large one, and cut the time-honored ears, eyes, nose and mouth of the Jack o'Lantern. Put in a short candle, return the top that has been removed and place the gentleman in the center of the table. Simple enough and not in the least unusual it is true. There are other ways and means but we are taking up here the more simple manner in which to remember it is Halloween. About the base of the pumpkin arrange colorful autumn leaves. Let small bright sprays of them extend out from the centerpiece toward the corners of the table. If the tablecloth is one that covers the whole table lay strips of orange crepe paper from one end of the table to the other lengthwise, and another across, or use the paper in place of the cloth. Little yellow paper pumpkins may be purchased at small cost for nut dishes, and for light in addition to the one candle in the Jack there may be four orange or black candles placed in your candlesticks around the centerpiece. If one wishes a delightful effect may be obtained by draping sprays of bright leaves over the curtain rods at the windows and little ones over the doorways, tacking them lightly into place. The buffet may be banked with them, and the plant replaced for the occasion with a great bowl of them. It is not a great effort and delightfully effective. These same effects may be carried out in the living room if there is to be an evening party. We shall close this column for today with a suggestion of refreshments to be served later in the evening and any recipes that may be necessary to carry out the suggestions.

Refreshments
Doughnuts Sandwiches
Pumpkin pie Cheese squares
Salted nuts
Taffy candy
Cider and Coffee

Doughnuts.

One cup of sugar, one cup of sour cream, one teaspoonful soda, half teaspoonful cream of tartar, one teaspoonful cinnamon and flour sufficient to roll out; three eggs, beaten and added separately. Fry in hot lard or crisco.

Halloween Sandwiches.

1. Cream a third of a cup of butter until it becomes soft. Mix with the butter a half cup of finely chopped or ground cold ham and a half cup of ground or chopped chicken. Add one pimento that has been mashed to a pulp and spread the mixture between thin slices of bread. Allow to cool until the mixture becomes firm from the butter.

2. Mix a half cup of chopped walnuts with two Philadelphia cream cheeses that have been worked until they are soft. Add a teaspoonful of Worcestershire sauce and two drops of tobasco and mix the whole well. Spread between thin slices of brown bread or graham. Either of these breads makes a more attractive sandwich with this mixture than white, although the latter may be used. Let the sandwiches stand until the cheese has become firm before serving them.

For salted nuts for this occasion it is well to buy unsalted pecans and "do" them at home. Turn the nuts into a large flat surfaced pan and add to them just enough salad oil to moisten them slightly, stirring them around until each has a film of the oil over it. Place in the oven until the nuts are heated through thoroughly, being careful not to let them scorch, which they do easily. Turn onto a brown paper and salt when they come from the oven and are hot.

Taffy Candy.

One cup molasses, 2 cups of brown sugar, lump of butter the size of an egg. Cook the whole until it forms a firm ball in cold water. Then add a tablespoon of vinegar, a half teaspoon of soda and a bit of vanilla. Cool and pull, cutting with scissors when the candy stiffens.

Why Chestnut Farms Milk Is Rated Highest By The D. C. Health Department

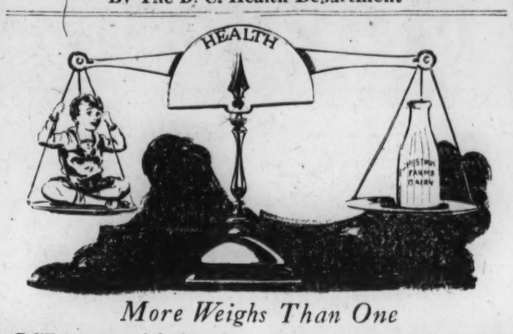

More Weighs Than One

ONE way to weigh the value of milk is in the way children gain weight when they drink it. The greater the weight of butterfat in a given amount of milk, the shorter the wait for results in child weight on the milk diet. In the butterfat are the two precious vitamin elements which aid so much in the growth of children. Our milk contains much more butterfat than is required by the Health Department. Every inducement, help and guidance is given to the dairyman to increase the butterfat in the milk by proper selection, conditioning and feeding of the cows. Chestnut Farms Milk, rich in butterfat vitamins, will enrich you and your children in health advancement and reserve strength. The conditions under which Chestnut Farms Milk is protected here are so ideal that they have excited world-wide interest. You are protected and benefited by inspections and equipment which are the most perfect that vigilance and science can achieve. Order Chestnut Farms Milk NOW!

THE KNOWING MOTHER WILL HAVE NO OTHER

Chestnut Farms Dairy

Penna. Ave. at 26th St. Potomac 4000

Kallipolis Grotto To Have Halloween

Under the auspices of its band and drill corps of Kallipolis grotto will hold its annual Halloween dance Saturday night in the ballroom of the Willard hotel. The room will be decorated for the occasion, and special light effects will play over the dancers.

Prizes will be awarded for the most appropriate costume. This feature, in former years, has provided a riot of color and grotesqueness. A special program of music has been arranged by the Grotto band and orchestra.

Wide-awake help that are up in the morning will read your Ad in The Washington Post. Just phone Main 4205.

Brentano's F at 12th

Offers
All the most up-to-date and approved Books on the
Science of Housekeeping
Including
Books on Budgeting

Furniture Renting
FOR
Household Parties
Receptions Drives
Conventions Office
Weddings
5,000 Folding Chairs
Always in Stock
H. Baum & Son
616 E St. N.W.
Main 9136

Good coffee!

You catch the Aroma.

Don't you love to approach home by way of the kitchen window when the coffee is brewing and inhale that appetizing fragrance? All the devotees of MESCO coffee do. Request the wife to serve it to you all the time.

cup tested MESCO COFFEE 55¢ the Pound

M. E. SWING Co.
1013 E STREET

lower Prices*

FACTS
This is one of the reasons why there are more Frigidaires in use than all other electric refrigerators combined. Additional reasons are covered in other advertisements.

*Frigidaire Offers More for Less
NEW LOW PRICES

Frigidaire mechanical units *for installation in the standard makes of ice-boxes* are as low as $170

Model M-5-2 metal cabinet Frigidaire—*over 5 cu. ft. food capacity* $225

Model M-7 metal cabinet Frigidaire—*over 7 cu. ft. food capacity* $310

Model M-9 metal cabinet Frigidaire—*over 9 cu. ft. food capacity* $395

(All prices f. o. b. Dayton)

And any Frigidaire may be purchased on the General Motors deferred payment plan.

QUANTITY production and the great buying power of General Motors have made possible the new low Frigidaire prices—the lowest in the history of electric refrigeration. Long the leader in value as well as in number of users, Frigidaire now offers even greater value than ever before. Model for model and size for size, Frigidaire offers more and costs less than any other electric refrigerator.

Only in Frigidaire can you get all the features of Frigidaire construction, Frigidaire design, and Frigidaire economy. And only in Frigidaire can you get the large food storage space, the greater ice-making capacity, the finer finish, the quieter operation and the more precise engineering and manufacturing standards of General Motors. If you want true Frigidaire value, be sure that the electric refrigerator you buy is a genuine Frigidaire.

Call at our display room, telephone or mail the coupon for complete information.

FRIGIDAIRE CORPORATION
Washington Sales Branch, 1313 New York Ave. N.W., Washington, D. C.
OPEN EVENINGS UNTIL 9 P. M.
Telephones—Franklin 7157-7200

Also on display at Woodward & Lothrop's, Kann's, The Hecht Co., McCray Refrigerator Co., Dulin & Martin.

Chestnut Farms Dairy, Alexandria.
Buck's Furniture Co., Rockville, Md.
Dr. Wm. B. Spire, Mt. Rainier, Md.
Frank Bentley, 3717 Georgia Ave.
Offutt Oil Burner Co., 1355 Wisconsin Ave.
Beattie Electric Shop, Clarendon.
Thompson Bros., Anacostia, D. C.

Frigidaire
PRODUCT of GENERAL MOTORS

More than 250,000 users are now enjoying the satisfaction which only genuine Frigidaire can give.

FRIGIDAIRE SALES BRANCH
1313 New York Ave. N.W.
Please send me complete information about Frigidaire.
Name.....
Address.....

Be Sure to See Frigidaire in the Electrical Home, 522 Rittenhouse St.

Magazine Page of Fashions and Features

SECOND LOVE

by MALCOLM DUART

COPYRIGHT 1926 BY EUGENE MacLEAN

SYNOPSIS OF PRECEDING CHAPTERS.

John Parrish has left the home of his rich, young wife, Audrey, angry at her too frequent references to her own wealth and his poverty. Audrey goes to Bitter Springs, a mountain resort, to wait for her father, who is hurrying back from London. She leaves Marcie Allen in charge of the home. Marcie, who is lovely, young, a firm believer in woman's right to do as she pleases, makes frank love to Parrish, which he rather weakly resists. As the last chapter ends, she has refused to go riding with him, but as he comes to her on the lawn of his wife's home, she tells him she's been waiting for him.

NOW GO ON WITH THE STORY.

(Names and situations in this story are fictitious.)

CHAPTER XIX.

"I THOUGHT you said you'd be busy all day," he accused.

"I was fibbing," she told him, withdrawing her foot from the other chair, and sitting erect. "Sit down here so I can look at you."

He took his seat, revolving his hat between his hands.

"What made you say you were waiting for me—you said you couldn't see me."

She arranged her skirts, and brushed a stray lock of hair from her eyes.

"Just some more experimenting," she told him. "I've been running after you. Now it's your turn to run after me."

Parrish's air was sulky. "But suppose I don't run after you?"

The girl laughed, with a mocking lift to the corners of her mouth. "But you are doing it!"

"I am not," he said. "I came after my clothes."

"But I thought you were going to send a boy after them! You're a fibber."

He colored as he answered the charge. "I was going to send him, but the boy was busy, and——"

She bubbled over, and held her handkerchief to her eyes as she shook with merriment. "When on earth was an office boy ever busy?" she said, as she dropped her hand. "John, dear, you're just a big boy yourself! You come here pretending you just dropped in on an errand—honey, don't you realize I'm educated, and know all about men? What's the use of trying to fool mamma? You came to see me."

She raised her hand, and halted the indignant speech that rose to his lips.

"I wanted you to come," she went on.

His wrath visibly subsided, and she continued, soothingly: "Marcie'll go in and get his clothes for him and maid'll bring them out."

"I can get them myself," he said.

"But isn't he afraid to go in the house with a bold, bad girl?"

He arose without replying, and with Marcie following, went into the house and up the stairs. He glanced at her uneasily as they went into his dressing room.

"Hadn't you better go outside in the yard?" he suggested.

"I'm not afraid—are you?" she answered promptly.

He shrugged his shoulders and drew two suit cases from beneath the draped window seat. She moved with him about the room as he took down his clothes and packed them, watching him with serious absorption.

"Thunder—there's no room left for these things."

He pointed to a heap of silk underwear and linen hosiery and pajamas that he had dumped from his dresser drawers.

"Hasn't Audrey any spare bags or suit cases" she inquired.

"A whole cargo of 'em—but I won't use her things." He stuffed some socks into chinks among his packed clothing.

"I'd lend you a bag—but, you know, I haven't any," she said. "What pretty underwear!"

She picked up a knitted silk union suit and regarded it admiringly. He blushed fiery red and snatched it from her.

"Do I fuss him to death?" she cooed. "Then I'll sit over here and be good."

She settled herself on the window seat.

"Only one thing to do, I guess," he said. He went into his bedroom and returned with two large pillowcases. Taking these one at a time, he shoved his intimate garments into them, haphazard.

"They'll think I'm a rag man," he said, as he swung one of the improvised bags over his shoulder, and hauled the other after him toward the stair. "I'll load these in your car, and be back in a minute."

The two suit cases went with him on a second trip.

"Now how'll I carry this?" he inquired, holding up his tall silk hat.

"You might wear it," said she.

Ignoring the suggestion, he thoughtfully regarded the tile.

"Me?" Marcie's eyes were wide and innocent. "How can you say such a thing, John Parrish?"

"Dern the thing—I don't see what I ever got it for." Putting it carefully on the floor, he set his foot upon it and crushed it. "There," he said, throwing the ruin into a wastebasket. "That's that."

He looked around. His eye caught the comb and brushes on his dresser. "Lordy, I almost forgot my shaving kit," he said. Plunging into the bathroom, he brought out a safety razor box, two brushes, an assortment of straight razors and a strop. "I've got some shaving soap at the hotel," he explained.

Bestowing the razors and their aids in his pockets, he gathered together his brushes, comb and collars and held them in his hands. "That's all, I guess."

She slipped off the window seat, and sedately walked behind as he went out the door again. A woman's figure vanished into another room as they passed.

"Did you see that housemaid?" he asked, as they reached the front walk. "She's been listening!"

"I know," Marcie said. "She arrived just after you jerked your silk pretties out of my hand, and I went over to the window. I heard her apron rustle."

"But——" Parrish said.

She tucked away a corner of one of the pillowcases, where it showed beneath the lid of the baggage compartment of the yellow car.

"Don't worry," she said, interrupting him. "She didn't hear anything to tell Audrey. When will I see you?"

He was getting into the car. "Don't know," he replied. "I ought to be stirring around, looking for a new job."

She backed away, and with nothing more than a nod received his brief good-by." He had not yet started the car when she went into the house and shut the door.

Twenty minutes later the telephone rang.

"I want to apologize," he said over the wire, as she answered the call. "I was rude when I went away—I'm afraid I hurt your feelings."

"Mine?" she said. "Why, no! Thank you for calling, though. Good-by."

She hung up the receiver, and almost immediately the bell rang again.

"I wasn't through talking," he explained. "You asked when we would see each other, and I didn't answer. Would you care to take dinner with me tonight?"

She did not reply at once. "I'm awfully sorry I didn't say I wanted to see you again today, but I meant it," he proceeded anxiously.

"Well—I've ordered dinner here at home. You can come here," she said, at last.

"All right," he agreed, and again she hung up.

She sang happily as she ascended to her own room, and disrobed for a bath. She luxuriated a long time in the warm water, splashing the surface with her hands, and idly dabbling with the stiff bath-brush. Then she turned on the cold shower, hugging herself as the icy stream ran over her body.

Glowing from a rub-down, she dressed her hair, and leisurely dressed. The garment she chose was of the golden brown she liked, and she studied her reflection in the pier-glass when the dress was hooked and pulled into place.

"Pretty," said she.

Parrish was waiting in the drawing room when she finally came down.

"It seems funny, calling on another girl, here in this house," he said, rising.

She gave him her hand. "It's all right for you to be in your house, isn't it?" She did not drop his fingers.

"You know, I came up and rang the bell and the maid looked at me so oddly," he went on.

"I should think she would—you're not supposed to act like such a stranger," she told him. "What did you say to her?"

"I asked if Miss Allen was in." His face looked a trifle foolish.

"You men!" She let go his hand to make a gesture. "Next time, you say: 'Is dinner ready?' or breakfast, or whatever it is—and act as if you belonged here." She laughed. "Men are such amateurs!"

She sat down, and he took a chair next to hers.

"I feel funny about this, coming here this way," he said. "It doesn't seem right."

"It isn't," she replied serenely. "You're carrying on a shameful flirtation. Aren't you?"

"But look here," he protested. "You started it, you know!"

"Me?" Her eyes were wide and innocent. "How can you say such a thing, John Parrish?" Then, as she saw his look of startled amazement, she continued: "Of course, I started it, John—and you're playing up beautifully."

The maid appeared in the doorway and announced dinner.

As they seated themselves at the table, Parrish regarded her for a time.

"Marcie," he said, slowly, "if Audrey does go ahead and get a divorce, will you—I mean to say, what is in your mind now, exactly?"

(Continued tomorrow.)

Conduct and Common Sense

By ANNE SINGLETON

WHAT IS BACK OF A SLOVENLY ACTION

I HATE slovenly, unfinished actions much more than I hate the devil. Yet all day long I am surrounded by them. It's the exception when I see any one carry any action further than his or her stupid selfish need. You watch people (and watch yourself) and you will find that from the moment personal interest stops any connection with the action stops in nine out of ten cases.

I can prove it by any number of examples. Take the man who goes through a car on a cold day and leaves the door open behind him. His connection with the door-action finishes when he goes through. To complete the action by shutting the door he opened doesn't concern him, either because too stupid to notice or too selfish to care. Take the disgusting, vulgar crowds who scatter papers, cigarette stumps, odds and ends of food in the public parks, and on the subway and elevated stairs. They have finished with whatever they threw away, and they are either too stupid to notice that they make the parks and the stairways loathesome to decent people, or they are too selfish to care.

You can always tell a common man or woman by the litter either one makes or is willing to have made about him. Take the washrooms of any public or any business place. I've seen nice-looking girls come in to powder their noses and smooth their heads, and I've seen them perfectly content to go out leaving paper towels streaked with rouge on the dressing table or floor, and a rain of powder over everything. They don't take the trouble to turn off the taps, they don't even mind leaving little tufts of cut off hair (in these days of the boyish bob that soon grows long) on the edge of the basin or even in it. Their ignoring of any one's convenience but their own shows a coarse, gross spirit which, to look at them, you would hardly believe possible. But you can always measure any man's claim to be a gentleman or any woman's to be a lady by the amount of trouble they take to carry any of their actions to the considerate, orderly conclusion.

(Copyright, 1926, by Vogue.)

FULL-BLOOD OSAGES ARE GROWING SCARCE

Rolls of Tribe Show Only 600 Are Not Diluted by White Descent.

Pawhuska, Okla., Oct. 27 (By A. P.). — Full-blood Osage Indians, around whom much romance has been woven, are disappearing as the white man's blood is being mixed in the veins of each succeeding generation.

Brought into Oklahoma from the Southland and placed on the beautiful hills of the Osage country, the Osage erected his teepee and raised cattle. White men settled among the hills. Land was allotted by the government to the Indian. Then oil was produced and the Osage tribe became the wealthiest in the world.

White blood began to mix with Osage and at present but 600 full-blood Osage Indians are enrolled on tribal rolls, the agency here said, out of a total of 2,000 whose signatures or marks appear.

WIVES OF TOMORROW

By FRANCES M'DONALD

Heart—or Liver?

DEAR Miss McDonald: I have been reading your wonderful advice to all your readers, and now that a problem of my own has sprung up, I hope you will help me, because I seem to be at the end of the rope.

I am a girl of 20 years of age, and have been engaged for a year. My fiance is a young man of 24 years, and very settled for his age, while I am very unsettled—just an exactly opposite type to him, even in tastes, &c. I was happy until 3 months ago, when I lost all my pep, good nature, and laughter. I don't know what has come over me. I have lost considerable weight, and seem to be an altogether different person. I have no desire to get married at all, although we had intended to do so next spring. In fact, I have no desire to even think of it, or make any plans. During the day I am so sullen and tired, and hate to even go home. I don't look forward to anything any more—have no desire to live. I have been getting very moody lately and have cried my eyes out before falling asleep. I can't even help crying at work—or wherever I am. I have lost my appetite and can't sleep well at all. You will probably tell me to confide in my mother, but Miss McDonald, I could never do that because my mother isn't that kind. I have a mother and father, but it seems in name only. My father has never shown me any fatherly love—he doesn't even say hello to me when I come in from work, or ask me about myself. My mother has never been a real mother to me—not like I have wanted her to be or as my girl friend's mother seems to be. I seem to hate to go home any more. I know just what life is at home, and still I don't want to be married, although I know that it impossible.

I don't know what I shall do, if this keeps up, as I am so disgusted with life—so miserable, that I hate to think of tomorrow. And yet I have been so happy, and my fiance will do anything to make me happy.

I have graduated from high school, three years ago, and I should know better than act as I do, but I don't seem to. I have no one to confide in—only myself, and I seem to make myself miserable by thinking of everything as it is. Please help me, Miss McDonald, and scold me hard if I need it.

Thanking you very much, I am,
FLORENCE.

You do not need scolding, but oh my, how you do need a good doctor! It is often very hard to distinguish between heart ache and liver disturbance. Your trouble is the latter. So stop crying all over and get a really good doctor to prescribe a diet and exercise for you. Have a thorough examination made so that you may know exactly the cause of your condition, which is by no means one to be neglected. Most of the whining tones one hears in women's voices today are the consequences of some past attack of glooms. Do not form the whining habit, nor the crying habit, nor the habit of having no interest in life. About seven people in every ten are glooms and that's why the world seems gloomy. See a doctor, Florence and get back your dimples.

In Black Velvet

© VOGUE 1926

DEAR VOGUE—I am not so young as I used to be, or as slender. I want an afternoon frock that I can wear for teas and bridge—one that my friends will not tire of, because I can afford far fewer dresses than most of them have. ADELINE K.

Black is one of the smartest colors of the season and certainly the color of which one tires most slowly. Velvet is one of the smartest of the season's fabrics. And tiers are smart details. So we are giving you a frock of the new black transparent velvet, with tiers.

As for the neckline, you will find it very slenderizing. The bit of pale color at the top of your black velvet turban should be in beige velvet to match your beige stockings. Your shoes should be of black suede, and, if you get a new bag, have it in black suede, too. Incidentally, if you have any green jade jewelry or anything really lovely in coral, you will find your black an ideal back ground for it. Otherwise, just wear a pearl choker similar to the one shown in the sketch.

(Copyright, 1926, by Vogue.)

HOW TO KEEP WELL

By DR. W. A. EVANS

GERMANY CUTS ITS DEATH RATE.

THE German people are determined to win the war in spite of their failure before the god of battles. The thorough discipline to which they are accustomed makes them more a match for the competitors who are under the disadvantageous tyranny of license and personal liberty.

It is generally agreed that financially few European nations are economically sound.

Under the empire the German people never had a low death rate. Their general death rate, infant mortality rate, consumption rate and even typhoid rate—all these were higher than those of Norway, Sweden, Denmark, Holland, Great Britain, New Zealand, Australia, and perhaps the United States. But Germany, in the last few years, has another story to tell.

The Berlin correspondent of the Journal of the American Medical association heads one of his letters: "The Effort of Germany to Attain the Lowest Mortality Rate in Europe."

Soon after the war the death rate of Germany began to fall. By 1920 it was 15.1. In 1924 it was 12.12 and in 1925 11.9. The United States can show no better record. Norway held the record for low death rate for nearly a century. New Zealand has the lowest rate of all—8.3. This is not wholly dependent upon good sanitation, good climate, or even good racial stock. Age is a dominating factor. The average age of the New Zealander is lower than that of the average American and considerably lower than that of the average German.

Australia had a rate of 9.2 in 1924. Holland has had rates of 9.9 and 9.2 in very recent years. The average age of the Hollander being relatively high, these rates mean that Hollanders are virile and also that they protect their health intelligently.

Other very satisfactory European rates are: Denmark, 11; Norway, 11.1; Sweden, 11.4; England and Wales, 11.6; Switzerland, 11.8; Germany, 11.9. But all of these countries had much lower death rates than Germany under the old regime.

The infant mortality rate of Germany is 10.8. This is a long way above New Zealand's 3.9, but New Zealand is improving slowly, whereas Germany's gain is rapid.

The tuberculosis rate of Germany is also falling rapidly. It threatens to reach the low level attained by Denmark, Holland and England before many years.

As an offset the birth rate of Germany is falling rapidly. This decline started about a decade before the world war. It is now very little higher than that of France. Thanks to the greater decline in the death rate, the population of Germany has increased every year.

There are some years when the deaths in France exceed the births. In the first three months of 1925 the deaths exceeded the births by 4,576. In the same period of 1926, France made a net gain of 9,091 by excess of births over deaths. But there are those who claim that the apparent gain is due to the presence of about 3,000,000 foreign laborers who have come into France to do the work which their population is unequal to.

(Copyright, 1926, by Dr. W. A. Evans.)

JUST FOLKS

By EDGAR A. GUEST

YOU.

If you have the will to learn, knowledge you can surely gain,
It is near for you to earn, you can have what books contain.
All the wisdom of the age waits for you on many a shelf
But to know the printed page you must read it for yourself.

Lad, remember as you go, not in others lies your fate,
What you wish to be and know rests with you alone to state;
Give no thought to chance or luck, only they who work are wise;
Fortune oftener smiles on pluck; victory comes to him who tries.

Each must for himself decide what his destiny shall be,
Each must in himself take pride; none from such a choice is free.
Reputation must be earned. If you'd own a worthy name
Never must your feet be turned to the crooked paths of shame.

Life is something you must plan; what you will be you must say;
Chance will never make a man, thus the thoughtless go astray.
Pleasure will not make you great. By your courage let men see
As you work and as you wait, what you've willed yourself to be.

(Copyright, 1926, by Edgar A. Guest.)

Jelleff's
A FASHION INSTITUTION

Two New Women's Coats

That Are the Talk of Paris

In Replica, **145.00**

THE one illustrated at the left is a perfect interpretation of the Paris penchant for inverted tucks cleverly manipulated to achieve the blouse silhouette and, of course, it is a study in grey, for that is the choice of "Les Elegantes" this season. Kashmir Suede is the medium and rich, natural Siberian squirrel forms the full length tuxedo collar and cuffs. A women's coat, 145.00.

THE coat, illustrated on the right, carries out another very fashionable color scheme in Paris—Filbert Kashmir Suede combined with beautifully-toned natural beaver in full length tuxedo collar and deep cuff treatments. This coat, too, illustrates effectively the Paris insistence on blouse treatments—a new treatment, however, handled with unusual grace, 145.00.

Other Stunning New Coats 59.50 to 225.00!

Women's Coat Salon—Third Floor.

LACTOBACILLUS ACIDOPHILUS MILK
For intestinal disorders.
Ask your physician about it.
Prepared by the
NATIONAL VACCINE AND ANTITOXIN INSTITUTE
1515 U St. N.W.

Women's Happiness

Rests largely on solving their oldest hygienic problem *this new way* — true protection; discards like tissue

TO be fresh and charming every day, to live every day unhandicapped, to wear sheerest frocks without a second thought, any day, anywhere . . . you can now do all, a new way.

It is called "KOTEX." Ends the insecurity of the old-time sanitary pad. Five times as absorbent! *Deodorizes,* too. And thus ends ALL fear of offending.

NO LAUNDRY

As easily disposed of as a piece of tissue. No laundry. No embarrassment.

You get it at any drug or department store simply by saying, "KOTEX"; you ask for it without hesitancy.

Costs only a few cents. Eight in 10 better-class women employ it. Proves the unnecessary risk of old ways.

KOTEX

No laundry—discard like tissue

Choosing a Silhouette is the Smart Thing to Do

Mitzi, most assuredly would approve the bouffant—or wide-skirted silhouette that finds such a smart place in new Winter fashions.

There Is a Frock

of lustrous, soft black velvet, the skirt gathered to achieve the wide effect—and for chic contrast, there are sleeves of French nude crepe Elizabeth, with glistening paillettes, $42.50.

A Wide-Skirted Coat

so well illustrates this fashion; the wide effect is created by small dart-like tucks below a definite waistline; in beige-tan Tuckana; a very soft fabric, lavishly trimmed with French beaver, $125.

Misses' Section, Third floor

Woodward & Lothrop

10th, 11th, F and G Streets

MODISH MITZI — ***Polly Finds Clothes for the Wide Skirted Silhouette.*** — ***By Jay V. Jay***

Polly is enchanted by this frock, and well she may be. Other seasons the bouffant silhouette was found only in evening dresses, but this afternoon dress is quite obviously a product of this season and no other.

There are other ways than bouffancy to attain the silhouette that is wide below the hips. Flares and drapes correctly placed will do it. This simple dress simply trimmed shows one of the proper tricks.

Coats, too, besides flaring from the waistline use bands of fur for below the waist width. When the bands of fur are placed in curves or slanting lines they are even smarter than when straight.

"A coat that started to have a train," thinks Polly and wonders where the lady bought it. It is just such a coat as Polly actually needs—the poor child will suffer without it—since it's Polly's pet silhouette.
Tomorrow—Mitzi Chooses Her Silhouette for the Season.

(All rights protected by The George Matthew Adams Service—Trade Mark Registered U. S. Patent Office)

Chauffeurs' Liveries

WE'VE gone to great lengths to make ours the finest and most complete Chauffeurs' outfitting department in this city. You'll find the service perfect.

Suits,	$45.00
Overcoats,	$65.00
Caps,	$3.50
Puttees,	$7.00
Gloves,	$4.00

Uniform Dept.—Second Floor.

Raleigh Haberdasher INC.
1310 F Street

United Lodge of Theosophists
709 Hill Building, 17th and I Sts.

PUBLIC LECTURE
Thursday, October 28, 8:15 P. M.

"LIFE AFTER DEATH"

We survive our bodily death. How and where? What is the practical use of knowing the facts about this?

NO CHARGES OR COLLECTIONS

OLD-FASHIONED
Wedding Rings Modernized

A. Kahn Inc. will reduce old-fashioned gold wedding rings to the popular narrow size and overlay them with platinum—also pave them with diamonds if desired. Brides of yesteryear should welcome this oportunity to modernize their old-fashioned wedding rings inasmuch as the priceless inscription and sentiment remain intact. Leave your ring with us for this transformation.

In Platinum $15 — In White Gold $7

ADOLPH KAHN, President — *ARTHUR J. SUNDLUN, Treasurer*
MEMBERS OF AMSTERDAM DIAMOND EXCHANGE

A. Kahn Inc.
THIRTY-FOUR YEARS AT
935 F Street
JEWELERS — *PLATINUMSMITHS*

A tough hill PROVES *this oil gives greater* POWER

THE TEST
A seven-year-old Ford truck. Many tries up a Jersey hillside. Stop-watches. Speedometers. Four different drivers. Three of the best-known motor oils found on the market.

THE RESULT

	Time up the Hill—Avg.	Speed at Finish—Avg.
Other Oils	30¼ seconds	14.6 miles per hour
"STANDARD"	46 seconds	18.0 miles per hour

You can get better results, too. Give the new "Standard" Motor Oil a trial. You can actually feel the difference.

A Quarter a Quart

"STANDARD" MOTOR OIL
STANDARD OIL COMPANY (N. J.)

CHURCH NEWS CENSOR VETOED BY LUTHERANS

President of Richmond Convention Demands Freedom for Bureau.

SESSIONS ARE CLOSED

Richmond, Va., Oct. 27 (By A. P.).—The fifth biennial convention of the United Lutheran Church of America closed here today after a hot debate on a resolution which sought to subject the work of the news bureau of the church to the censorship of church officers. The resolution was lost after Dr. F. H. Knuble, head of the church, made an earnest plea for the continued freedom of the news bureau.

The resolution was introduced by Dr. J. W. Haas, of Allentown, Pa., as an outgrowth of the discussion of the report of the committee on moral and social welfare. The report dealt with problems such as war debts, campaign expenditures, divorce and marriage, crime and law and liberty. It was referred back to the committee for restatement at the next biennial gathering in Erie, Pa. Previously the section opposing remarriage by Lutheran ministers of any divorced person except the innocent party in a suit based on adultery or desertion had been referred to the commission of adjudication, high court of the church. This action was later rescinded, and the whole report ordered omitted from the minutes.

The report of Dr. J. A. Morehead, executive director of the national Lutheran council, paid tribute to the newspapers of the country and stressed the need of the church in cooperating with them.

"The public press," it said, "undertakes to report the news concerning every phase of the life of the people, including the vital factor of religion. Their religious life functions through the churches. Whatever may have been the temporarily disturbing effects of the war, the newspaper press of the country in general honestly undertakes to be fair to every church and to report without prejudice the facts about its life and achievements."

VITAL STATISTICS

BIRTHS REPORTED.

Harry M. and Naomi E. Rothgeb, female twins.
Frank C. and Henrietta Doyle, girl.
James and Olive A. McKim, girl.
Harvey W. and Daisy A. Cox, boy.
Clarence C. and Ruth M. McLean, boy.
Gregory J. and Lillian C. Bussink, boy.
Albert C. and Katie C. Scott, girl.
William D. and Margaret E. Colson, girl.
Edward B. and Marie Lynch, girl.
Peter J., jr. and Helen M. Conlon, girl.
Walter L. and Lillian F. Murr, boy.
Paul B. and Mary E. Holmes, girl.
Eugene F. and Mae F. Brinkley, boy.
Clyde M. and Dorothy M. Dunbar, girl.
Frank L. and Rhilla Hassell, girl.
James M. and Marggret M. Cuthbert, girl.
Shelton S. and Zanis V. Nicholson, boy.
Harry E. and Mildred F. Williams, girl.
Owen M. and Flora F. Grinder, girl.
Claude E. and Mary M. Loy, girl.
Lowry N. and Edith H. Coe, boy.
George S. and Rosetta Douglass, boy.
Clarence E. and Katie Anderson, boy.
Eugene and Beulah J. Jackson, girl.
Roy and Lillie V. Howard, boy.

DEATHS REPORTED.

Josephine Walker, 38 yrs., 1412 Shepard nw.
Mathilda E. Lauton, 50 yrs., 1912 Park rd. nw.
Thomas E. Robinson, 63 yrs., Emerg. hospl.
India E. Bryant, 71 yrs., 1611 29th st. nw.
Armida E. Johnson, 85 yrs., 1129 Fairmont st. nw.
Catherine Strobel, 73 yrs., 2414 K st. nw.
Sanford N. Whitewell, 57 yrs., 1735 N. H. ave. nw.
Nathan Goldenberg, 80 yrs., 1300 I st. ne.
Mary C. Moore, 16 yrs., Freedmen's hospl.
Beulah Hall, 23 yrs., St. Elizabeths hospl.
Sarah A. Dixon, 63 yrs., 2219 Upper Water st. nw.
Ravilo Graham, 27 yrs., Georgetown University Hospital.
Ruth Luckett, 29 yrs., Freedmen's hosp.
Priscella Griffith, 72 yrs., 108 Quander st. se.
Lindsey Madie, 43 yrs., Freedmen's hospl.

King George Outshoots Sons.

King George at 61 can outshoot any of his sons. In one drive the king accounted for 112 birds.

QUEEN'S DRY LUNCH SURPRISES MONTREAL

(CONTINUED FROM PAGE 1.)

pin, who gave a gala performance in the forum, the largest auditorium in the metropolis. There are 10,000 seats and every one was taken. Following the performance the royal party embarked on a special train for Ottawa, the Dominion capital.

On arrival at the civic reception in the hall of honor at the new city hall, at the service in the Roumanian church, and during a drive around the city, Queen Marie wore a coat of black caracul with lynx collar and cuffs and a broad band of lynx at the bottom. She carried a large lynx muff. Her hat was a draped turban of black with an ostrich mount drooping over her right shoulder. Her gown was of Valencia blue duvetyn with black fox collar and band at the bottom of the skirt and with a lace V-vest. She wore two long ropes of pearls and pearl earrings.

Princess Ileana wore a squirrel coat over a Burgundy crepe dress, and a Burgundy crush hat. Her shoes, stockings, bag and gloves were of beige. She also wore pearls.

Prince Nicolas was missing for several hours here today. When he turned up about the middle of the afternoon and joined in the tour of suburbs it became known that he had passed the intervening hours in the railway shops of the Canadian National railways. Later, railway officials entertained him privately at one of the clubs.

One of the surprises of the day was the nature of the liquid refreshment served at the civic luncheon. Mineral water and ginger ale only were served, despite the fact that Quebec is "wet." Any Montreal luncheon or dinner of pretension usually includes wines in the menu, if not stronger drink. It was not ascertained if the royal visitors were disappointed, but the invited Montreal guests exhibited their disgust in bitter undertone conversation among themselves.

W. C. T. U. Calls on Queen To Deny That She Smokes

Kokomo, Ind., Oct. 27 (By A. P.).—The Kokomo Women's Christian Temperance union hopes Queen Marie of Roumania will deny that she indulges in an after-dinner cigarette, as has been reported.

The hope is expressed in a letter from the organization which will be delivered to the queen at Denver.

"We deplore the rumor that the press hands out that Roumania's honored and beautiful queen is a smoke addict, and was are loath to believe she does not understand the pernicious effects of smoking," says the letter.

Closing of Sesqui On Sunday Decreed

Harrisburg, Pa., Oct. 27 (By A. P.).—Dismissing exceptions to its former ruling closing the Philadelphia Sesquicentennial on Sundays, the Dauphin county court today reaffirmed its previous decree and issued an injunction to enforce its closing order.

Philadelphia, Oct. 27 (By A. P.). An appeal to the State supreme court from the decision of the Dauphin county court holding as illegal the operation of the Sesquicentennial exposition on Sundays will be taken at once by City Solicitor Joseph P. Gaffney. Meanwhile the supreme court will be asked for a writ of supersedeas staying the execution of the Dauphin county court's injunction.

$82,000 ALLOWANCE TO MRS. VANDERBILT

Widow of Reginald Accepts Compromise in Suit for Her Dower Rights.

Portsmouth, R. I., Oct. 27 (By A. P.).—Mrs. Reginald C. Vanderbilt was granted a total of $82,000 today by the town council sitting as a probate court to hear her petition for her dower rights in Sandy Point farm, $2,000 a month widow's allowance and the proceeds from the sale of equipment and furnishings at Sandy Point farm.

In accepting the $82,000, Mrs. Vanderbilt waived her dower rights to the farm and is understood also to have waived the same rights in the New York home of her late husband. In lieu of these rights she is to receive $33,000.

The court refused to grant her the full $2,000 monthly allowance and reduced it to $1,000 on the grounds that if the amount sought were granted bills against the estate could not be met.

LICENSED TO MARRY.

Aubrey E. Jones, 21, and Mildred L. Gant, 20. The Rev. C. C. Williams.
Roland D. McAllister, 24, and Willie L. Wright, 24, both of Richmond. The Rev. H. F. Downs.
William J. Raab, 24, and Florence Emge, 24, both of Baltimore. The Rev. W. M. Hoffman.
Joseph K. Weitzel, 26, and Anna M. Mueller, 21, both of Baltimore. The Rev. H. M. Hennig.
Fred Robinson, 24, and Viola E. Carey, 18. The Rev. G. O. Bullock.
Thomas A. Proctor, 19, and Elizabeth Proctor, 19. The Rev. F. M. W. Schneeweiss.
Andrew J. Goetz, 45, of Akron, Ohio, and Margaret Zytowski, 30, of Buffalo. The Rev. W. M. Hoffman.
Ollie L. Stroud, 23, and Della M. Johnson, 19. The Rev. H. F. Downs.
James Crawford, 31, and Mary L. Brun, 21. The Rev. J. R. Sizoo.

MOVEMENTS OF STEAMSHIPS

New York, Oct. 27.

SAIL THURSDAY.

American Merchant, for London.
Albert Ballin, for Hamburg.

REPORTED BY RADIO.

Reliance, from Hamburg, due at pier 86, North river, Thursday.
Samland, from Antwerp, due at pier 61, North river, Thursday.
Rousillon, from Bordeaux, due at pier 99, North river, Thursday.
Berengaria, from Southampton, due at pier 54, North river, Friday.
La Savoie, from Havre, due at pier 57, North river, Friday.
President Roosevelt, from Bremen, due at pier 4, Hoboken, Friday.
Tuscania, from Southampton, due at pier 56, North river, Saturday.
Volendam, from Rotterdam, due at Fourth street, Hoboken, Saturday.
Roma, from Naples, due at pier 97, North river, Sunday.
Scythia, from Liverpool, due at pier 56, North river, Sunday.
Cameronia, from Glasgow, due at pier 54, North river, Sunday.

H. J. COUNCILOR HEADS SUNDAY SCHOOL GROUP

Succeeds DeGroot as President of Council of Religious Education.

800 ATTEND THE MEETING

Homer J. Councilor was elected president of the Sunday School Council of Religious Education last night at the final session of the thirty-third annual convention of that organization, which opened Monday evening in the Mount Vernon Place Methodist Episcopal church. Mr. Councilor succeeds E. H. DeGroot, who was chosen a member of the executive committee.

Other officers elected were: John C. Rundles, first vice president; Dr. A. C. Christie, second vice president; Mrs. H. D. Kizer, third vice president; Mrs. R. A. Mitchell, fourth vice president; C. B. James, fifth vice president; Everett F. Haycraft, sixth vice president; Norman M. Blake, secretary, and Thomas P. Hickmann, treasurer. Approximately 800 persons participated in the balloting.

Members of the executive committee elected were: W. W. Millan, the Rev. Charles H. Butler, John E. Dawson, Charles A. Baker, Norton M. Little, A. M. Cooper, Page McK. Etchison, E. H. DeGroot, Roy W. Prince, D. H. Johnson, E. B. Shaver, Maj. W. O. Tufts, A. C. Ridgeway, E. R. Troxell and the Rev. J. C. Millian. Dinner preceded a series of conferences at which affairs of interest to the convention were discussed. W. W. Millan was in charge of the dinner and delivered a brief address on the aims and purposes of the Sunday School council.

THE WEATHER

TODAY'S SUN AND TIDE TABLE

		A.M.	P.M.
Sun rises	6:30	High tide.	1:18	1:51
Sun sets	5:14	Low tide..	8:06	8:32

WEATHER CONDITIONS.

U. S. Dept. of Agriculture, Weather Bureau.

Washington, Wednesday, Oct. 1—8 p. m.

Forecast—For the District of Columbia, Maryland and Virginia: Increasing cloudiness and warmer Thursday, followed by showers Thursday night or Friday; fresh south and southwest winds.

The northwestern disturbance is over Ontario, with a trough extending southeastward to Lake Superior and thence southwestward to Kansas. High pressure covers the Atlantic States, and pressuer is high and rising in the north Pacific States and the northern plateau. During the last 24 hours scattered showers have occurred over the northern Rocky mountain region. Temperatures have risen in the upper lake region, the Ohio and Mississippi valleys and in the interior of the gulf States, and have fallen over the northern Rocky mountain region and the middle and northern plateau.

The outlook is for showers on Thursday in the lower lake region and the Ohio valley, for showers Thursday night or Friday in the middle Atlantic and north Atlantic States, and for showers on Friday in the south Atlantic and east gulf States. Elsewhere the weather will be fair Thursday and Friday in the States east of the Mississippi river. Temperatures will rise on Thursday over practically all of the Washington forecast district and on Friday along the middle and south Atlantic coast. It will be colder on Friday in the lower lake region and the Ohio valley.

Local Weather Report.

Temperature—Midnight, 37, 2 a. m., 36; 4 a. m., 35; 6 a. m., 33; 8 a. m., 35; 10 a. m., 45; 12 noon, 50; 2 p. m., 50; 4 p. m., 51; 6 p. m., 47; 8 p. m., 41; 10 p. m., 38. Highest, 52; lowest, 33. Temperature same date last year—Highest, 54; lowest, 37. Relative humidity—8 a. m., 88; 2 p. m., 36; 8 p. m., 80. Hours of sunshine, 8.5. Per cent of possible sunshine, 79.

DEPARTURES FROM NORMAL.

Accumulated deficiency of temperature since January 1, 1926, 83 degrees.

Deficiency of temperature since October 1, 1926, 15 degrees.

Accumulated deficiency of precipitation since January 1, 1926, 2.63 inches.

Excess of precipitation since October 1, 1926, 0.90 inch.

Flying Weather Forecast.

Forecast of flying weather for October 28:

Washington to Long Island, N. Y.—Partly overcast sky Thursday; moderate to fresh south winds up to 1,000 feet and west at 5,000 feet.

Washington to Norfolk, Va.—Partly overcast sky Thursday; gentle variable winds becoming southerly up to 1,000 feet and moderate west at 5,000 feet.

Washington to Dayton, Ohio—Partly overcast sky Thursday, becoming overcast with showers in and west of mountains; fresh south winds up to 1,000 feet and southwest at 5,000 feet.

Moundsville, W. Va., to Detroit, Mich.—Mostly overcast sky with showers Thursday; fresh, possibly strong south winds up to 1,000 feet and southwest at 5,000 feet.

Detroit, Mich., to Rantoul, Ill.—Mostly overcast sky with showers Thursday; fresh south and southwest winds shifting to northwest in late afternoon up to 1,000 feet and fresh southwest at 5,000 feet.

Rantoul, Ill., to Moundsville, W. Va.—Sky becoming overcast, with showers Thursday; fresh south winds up to 1,000 feet and southwest at 5,000 feet.

Temperatures and Precipitation.

Temperatures and precipitation for 24 hours ended at 8 p. m. Wednesday:

	Highest Wed.	Lowest night. Tues	Wed. 8 p.m.	Rainfall.
Washington, D. C.	83	33	41	....
Asheville, N. C.	48	34	42	....
Atlanta, Ga.	60	36	56	....
Atlantic City, N. J.	54	36	44	....
Baltimore, Md.	54	36	48	....
Birmingham, Ala.	68	40	58	....
Bismarck, N. Dak.	60	48	50	....
Boston, Mass.	50	38	42	....
Buffalo, N. Y.	46	34	44	....
Chicago, Ill.	54	32	50	....
Cincinnati, Ohio	52	30	48	....
Cheyenne, Wyo.	72	48	44	....
Cleveland, Ohio	50	34	40	....
Davenport, Iowa	62	36	58	....
Denver, Colo.	76	46	70	....
Des Moines, Iowa	70	44	64	....
Detroit, Mich.	50	34	46	....
Duluth, Minn.	60	32	50	....
El Paso, Tex.	80	50	74	....
Galveston, Tex.	78	70	74	....
Helena, Mont.	54	44	44	....
Indianapolis, Ind.	54	32	48	....
Jacksonville, Fla.	58	40	54	....
Kansas City, Mo.	76	50	68	....
Little Rock, Ark.	74	48	66	....
Los Angeles, Calif.	76	52	64	....
Louisville, Ky.	58	34	50	....
Marquette, Mich.	56	32	52	....
Memphis, Tenn.	70	48	66	....
Miami, Fla.	74	64	64	....
Mobile, Ala.	68	52	64	....
New Orleans, La.	78	60	68	....
New York, N. Y.	50	36	46	....
North Platte, Nebr.	74	40	62	....
Omaha, Nebr.	78	46	66	....
Philadelphia, Pa.	52	32	50	....
Phoenix, Ariz.	92	56	80	....
Pittsburgh, Pa.	46	36	42	....
Portland, Maine	48	34	42	....
Portland, Oreg.	62	44	58	....
Salt Lake City, Utah	72	54	58	....
St. Louis, Mo.	70	40	62	....
St. Paul, Minn.	68	38	58	....
San Antonio, Tex.	84	56	78	....
San Diego, Calif.	66	56	64	....
San Francisco, Calif.	62	58	76	....
Santa Fe, N. Mex.	70	36	68	....
Savannah, Ga.	58	40	54	....
Seattle, Wash.	58	52	56	0.06
Springfield, Ill.	62	36	58	....
Tampa, Fla.	66	48	58	0.02
Toledo, Ohio	50	30	46	....
Vicksburg, Miss.	76	46	68	....

River Bulletin.

Harpers Ferry, W. Va., Oct. 27.—Potomac and Shenandoah rivers muddy.

LONG DISTANCE MOVERS
SMITH'S FIRE-PROOF STORAGE
PRIVATE ROOM OR OPEN STORAGE
CRATE AND PACK BY EXPERTS
1313 YOU STREET, N. W.
PHONE NORTH 2348

BRONCHITIS
At bedtime rub the throat and chest thoroughly with—
VICKS VAPORUB
Over 17 Million Jars Used Yearly

KAPLOWITZ
INCORPORATED
721 NINTH STREET NORTHWEST
A REMARKABLE SALE
FINE AFTERNOON GOWNS
WERE $25 TO $42.50
FOR $14
CHARM-DISTINCTION-QUALITY
OFFERING FINE SATINS, CREPE ROMAINES BEAUTIFUL SILKS, EXCLUSIVE FASHIONS AT UNBELIEVABLY LOW PRICES

MT. VERNON
STEAMER
Charles Macalester
Leaves 7th St. Wharf Daily
10 A. M. and 2 P. M.
Round Trip, 85c
Admission, 25c
Cafe and Lunch Counter on Steamer.
Mt. Vernon Not Open on Sundays

MOUNT VERNON AND ALEXANDRIA, VA.
Cars Leave Terminal 12th & Pa. Ave. N.W. Every hour on the hour
9 A. M. to 2 P. M. Week Days
90c Round Trip
Mt. Vernon Electric Railway
Phone Main 397

Dikeman's *pure* **Apple CIDER**
Made fresh every day with our new Hydraulic Press.
Sold also in Qts & Gals
5¢ per glass
ORDER Now For Halloween

"Margy"
—Street Frock Shows Horizontal Tiers
$35
Simulated two-piece in wood green flat crepe. The skirt jabot, shirrings, gold leather trimming and smart military collar suggesting Paris.
Third Floor, The Hecht Co.
The Hecht Co.
F Street

AMUSEMENTS

LOEW'S PALACE
Continuous 10:30 a. m.-11 p. m.
NOW PLAYING
Metro-Goldwyn-Mayer Presents
THE TEMPTRESS
A flashing tale of love and passion by V. Blasco Ibanez.
ON THE STAGE
"WEE WILLIE" ROBYN
Popular tenor of Capitol Theater in a great musical novelty, "A BOUQUET OF ROSES"
RUBINOFF VIOLIN SOLOIST

LOEW'S COLUMBIA
Continuous 10:30 a. m.-11 p. m.
SECOND GREAT WEEK
United Artists Present
MARY PICKFORD
With nine of screenland's cutest kiddies in the most adorable role of her career!
"SPARROWS"
Our Gang Comedy—Newsreel Topics of the Day—Music

NATIONAL — Nights and Sat. Mat., 50c to $2.50 — TONIGHT 8:20
GLENN HUNTER —IN— YOUNG WOODLEY
Direct from One Solid Season at the Belmont Theater, N. Y.
Direction Geo. C. Tyler and Basil Deane
NEXT MON. ONE WEEK ONLY SEATS SELLING
H. H. FRAZEE Presents the NEW MUSICAL COMEDY
YES YES YVETTE
With Greatest Comedy Cast
LYNNE OVERMAN, HERBERT CORTHELL, JEANETTE MacDONALD, ROBERTA BEATTY, JERE DELANEY, LEO HENNING, ARNOLD LUCY, HELENE LYND, and 50 Others.
Nights & Sat. Mat., $1.10 to $3.30 Wed. Mat., $1.10 to $2.75

B. F. KEITH'S
KEITH-ALBEE VAUDEVILLE
THIS WEEK'S BIG SHOW
In Person
The Celebrated Screen Star,
JEAN ACKER
(The First Mrs. Rudolph Valentino), in
"The Way of Smoke"
10 Other Star Acts and Features 10
TODAY (2) SHOWS 2:15 and 8:15
Evs., $1; Mats., 50c.
Phones MAIN 4464-4465-6823

RIALTO
NOW SHINING
MIDNIGHT SUN
LAURA LA PLANTE, PAT O'MALLEY, RAYMOND KEANE, GEORGE SIEGMANN and Snookums, Too.
RIALTO

POLI'S—3 o'Clock, Thurs., Nov. 4
CHALIAPIN
The World's Greatest Singer and Actor of the
Metropolitan & Chicago Opera Cos.
With Full Company, Principals, Chorus, Orchestra and Entire Stage Equipment in Rossini's
"BARBER OF SEVILLE"
Chaliapin, Hidalgo, La Puma Durando, Lucchini, Bobrovich, Conductor, Plotnikoff
Seats now on sale Mrs. Greene's Bureau, Droop's, 13th and G. Main 6493.

THIS FRIDAY
Matinee, 4.30. Eve., 8.30.
Different program matinee and eves.
WASHINGTON AUDITORIUM.
The Great
Mordkin
RUSSIAN
Ballet
Successor to the Pavlowa Ballet
Large Company, Symphony Orchestra, Elaborate Settings, Beautiful Costumes.
This will be the only important ballet coming to Washington this season.
Seats, $1.50 to $3.00, at T. Arthur Smith's, in G. Homer Kitts, 1330 G st.

We Play LOEW'S Vaudeville
STRAND
Continuous—12 noon to 11 p. m.
On the Screen
"BLARNEY"
A Powerful Fast-Moving Romance With
RENEE ADOREE & RALPH GRAVES
On the Stage
GOMEZ & WINONA
in
"DANCELAND"
Other All-Star Acts

AMUSEMENTS

Keith-Stanley Company of America
CRANDALL'S METROPOLITAN
F ST. AT 10TH
TODAY 11 A. M. TO 11 P. M.
Producers Presents
ROD LA ROCQUE
In Edna Ferber's Story of
GIGOLO
EXTRA
ART LANDRY BAND
Keith Vaudeville — Stanley First Run Photoplays
13th St., Below F
TODAY 1:30 TO 11 P. M.
THE ORIGINAL
FOUR MORTONS
Sam, Kitty, Clara and Paul
"BACK FROM WHERE THEY STARTED"
VAUDEVILLE AND PICTURES

POLI'S — Shubert attractions — Tonight at 8:20
Mat. Today, 50c to $1.50
A GORGEOUS OPERETTA
LADY FAIR
MUSIC BY SIGMUND ROMBERG; BOOK BY OTTO HARBACK, OSCAR HAMMERSTEIN AND FRANK MANDEL.
There are few stage offerings in the operatic field to compete with this, nor will there be in some time.—POST.
Company of 150 — Orchestra of 40 — 100 Glorious Voices
BEG. SUNDAY — SEATS NOW
MATS. WEDNESDAY AND SATURDAY
PHIL BAKER
18 Gertrude Hoffmann GIRLS
ARTISTS AND MODELS PARIS EDITION
Nights $1 to $3.30
$2 Wed. Mat.
$2.50 Sat. Mat.
150 in Cast

PRESIDENT Tonight
11th & Pa. Ave. M. 2113 — 8:20
$1.10, 75c & 50c
Mat. Today—All Seats, 50c
President Theater Players Offer
David Belasco's Sensation
LADIES OF THE EVENING
By MILTON GROPPER
First Time at Popular Prices
SAT. MAT. 75c & 50c
Next Week Seats Now — "Naughty Cinderella"

Washington Auditorium
19th and E Sts. at N. Y. Ave. N.W.
Two Weeks, Nov. 1st to 13th
The International Favorites
MANTELL HAMPER COMPANY
Supported by a Superb Cast in Classic Plays
"King Lear" ..... Mon. Night
"Hamlet" ..... Tues. Night
"As You Like It" ..... Wed. Mat
"Julius Caesar" ..... Wed. Night and Sat. Mat
"Richelieu" ..... Thurs. Night
"Macbeth" ..... Fri. Night
"The Merchant of Venice" ..... Sat. Night
First Time Here at These Prices.
Nights and Matinees, 50c, 75c, $1.10; Boxes, $1.65.
Seats Now at Following Newsstands—New Willard, Mayflower & Carlton Hotels
Only Shakespearean Organization on Tour.

NEXT MONDAY 50c to $3 — SHUBERT BELASCO — WED. AND SAT. MATS.
Mgt. Messrs. Shubert
SEATS TODAY
DAVID BELASCO
WILL PRESENT
LILY SUE
A Colorful Story of the West in the Early 90's, by Willard Mack, With
BETH MERRILL
And a Carefully Selected Cast.

WILSON-GREENE CONCERT SERIES
Six Evening Concerts, 8:30
Memorial Continental Hall, D. A. R.
TITO SCHIPA, Tenor. Chicago Opera.
THE ENGLISH SINGERS and GABRILOWITSCH, joint recital.
CINCINNATI SYMPHONY ORCHESTRA, Fritz Reiner, Conductor.
DUSOLINA GIANNINI, Soprano.
Washington Auditorium, 8:30
MME. GALLI-CURCI, Soprano.
JOHN McCORMACK, Tenor.
Season tickets on sale at Mrs. Greene's Concert Bureau, Droop's, 13th and G. Main 6493.

GAYETY
The Newest Colored Creation
"4-11-44"
with
EDDIE HUNTER
MIDNIGHT SHOW
Friday, Oct. 29, 12 P. M.
NEXT WEEK—"Give and Take."

MUTUAL
PENNA. AVE. AT 9TH
Stella Morrison and Flossie Devere
With the
PARISIAN FLAPPERS
Wrestling Friday nite—BONNY MANFORT vs. HARRY NIXON.

DANCING

THE TCHERNIKOFF-GARDINER SCHOOL OF DANCING
A thorough training in the Art of the Dance.
1708 S St. NW. Catalogue. North 374. oc17-30t

CATHERINE BALLE
Teacher of Smart Steps—Regular Assembly, Tuesday. Orchestra. 719 9th nw. M. 9454. oc17-30t

DINE AND DANCE AT THE EAGLE
Refined Chinese-Amer. Restaurant
816 9TH ST. N.W.
45c Luncheons and 65c Dinners Unsurpassable. oc17-30t

Fellowship Club Dances
Thursday and Saturday evenings, 9 to 12.
CITY CLUB, 1330 G st. Admission, 75c.
"The Place to Get Acquainted."

Masquerade Ball, Oct. 30th
NEW YORK CONSERVATORY
Open 10 a. m. to 11:45 p. m. We teach you to dance in 7 lessons. Fox Trot, Waltz, Tango, Charleston, &c. Gen. Assembly dance, with orchestra, every evening 8:30 p. m. to 12. Penn. Ave. at Ninth
Entrance 906 9th St. N.W. Call Frank, 3764.
Masquerade Ball—Saturday and Monday.
Best costume prizes, $40 in gold.

Conservative and Dependable Progress

means

STABILITY

FOR 4 years, 48 consecutive months, Pictorial Review has had a circulation of over Two Million copies, net paid, A. B. C. figures, *each and every month*---a record never equaled by any other Woman's Magazine.

Other Women's Magazines formerly selling at 15c have cut their price to 10c per copy. Pictorial Review has not been forced to reduce its price in order to maintain its growth in circulation.

Pictorial Review makes no installment clubbing offers---gives no premiums---but is bought *only* on its own merits and at its full subscription price, and is *now* the *only* woman's magazine selling at 15c per copy.

Pictorial Review's circulation now averages 2,335,677 copies, *net paid* (A. B. C. figures), which is 150,000 in excess of our actual net paid guarantee.

PICTORIAL REVIEW

WM. P. AHNELT, President and Publisher

"America's Leading Woman's Magazine"

ARLINGTON COUNTY MEETING TO AWARD PRIZES IN CLEAN-UP

Civic Federation to Honor Cleanest Communities Tomorrow Night.

BALSTON CITIZENS AID MEMBERSHIP CAMPAIGN

Mrs. Catherine M. M. Rogers Will Head Committee in Drive Beginning November 13.

ARLINGTON COUNTY BUREAU OF THE POST.
Tel. Clar. 500. Clarendon, Va.

Arrangements for the mass meeting to be held in the auditorium of the Washington Lee High school tomorrow night in connection with the annual clean-up campaig under the auspices of the Arlington County Civic federation have been completed.

The program which has been arranged by the organized women voters of Arlington county will open with the invocation by the Rev. Perry L. Mitchell, pastor of the Clarendon Baptist church. Among the speakers will be Maj. Ernest W. Cushing, William Kleysteuner, mayor of the town of Potomac, and Maj. E. W. R. Ewing. There will be community singing under the direction of Frank B. Bryan, with Mrs. Mary P. Snyder at the piano.

Mrs. Ruby Lee Minar, general chairman of the committee in charge of the clean-up campaign, will preside, and the program will conclude with the presenting of the prizes for the cleanest community.

Unanimous indorsement was given at the monthly meeting of the Ballston Citizens association last night to the drive for members in the interfederation council as outlined by the Arlington County Civic federation. The drive will start November 13 with Mrs. Catherine M. Rogers leading a special committee of 25.

President Maj. E. W. R. Ewing announced the appointment of Grover E. Payne as a delegate to the civic federation.

A communication was read from H. G. Shirley, chairman of the Virginia State highway commission, informing the association that the matter of resurfacing Glebe road would be laid before the commission at its meeting in December, when allocation of funds for the year 1927 will be considered.

At a meeting of the executive committee of the Clarendon Civic club held at the home of Mrs. Nat Hines last night plans were made to hold a card party on the afternoon of November 5 at the home of Mrs. Mary Lockwood.

The next meeting of the club will be held next Wednesday afternoon at 2 o'clock at the home of Mrs. A. L. Young, 451 Oak street, Lyon Park.

Plans were formulated for a community rally at a meeting of the Arlington Citizens association last night. George Collier, acting president in the absence of Dr. H. C. Corbett, announced the appointment of the following committee to arrange a program for the rally which will be held in the Old Columbia Pike schoolhouse on the night of November 30: C. C. Cook, chairman; Harry Whitehead, Mrs. George Collier, Mrs. Florence Cannon and James Flinn.

Reporting on the progress being made on the resurfacing of Columbia pike to the Fairfax line, Harry Whitehead, general foreman of the county road forces, stated that owing to the delivery of some poor material the work was being slightly delayed.

Mrs. Florence Cannon spoke of an amendment to the constitution, giving the county privilege of electing a county council or some similar modern form of government. The president instructed the delegates to the Arlington County Civic Federation to bring the matter before the federation.

The Clarendon Baptist union was last night awarded the efficiency banner at a largely attended meeting of the Young Peoples federation held at the Cherrydale Baptist church. The Clarendon union showed the highest percentage of weekly Bible reading, church attendance and devotional meeting. The meeting was presided over by the president, Vernon Pierce.

The board of directors of the Arlington County Chamber of Commerce at its meeting held last night completed plans for the second quarterly meeting. The meeting will be held on the night of November 4 in the auditorium of the Washington-Lee High school with Chester Leasure of the "Nations Business" as the principal speaker. According to Walter U. Varney, who presided in the absence of the president, Clarence R. Ahalt, a complete program will be announced later.

BUS CONTROL VIEWS CONFLICT AT HEARINGS

Grange Representative and Railway Executives' Counsel Appear Before I. C. C.

(By the Associated Press.)

Conflicting views on the advisability of Federal regulation of motor vehicle transportation over highways were put before the Interstate Commerce Commission yesterday, with the National Grange on one side and the chief spokesman for railroad executives on the other.

T. C. Atkeson, Washington representative of the Grange, said the farmers' interest "lies in the utmost freedom of highway use from interference, regulation or impediment," while Alfred P. Thom, general counsel for the Association of Railway Executives, declared legislative control of the highway carriers was necessary.

There is a constitutional objection to Federal attempts to regulate bus and truck transportation, Atkeson argued, because their commerce could not be declared properly as interstate. Thom, on the other hand, contended that commodities moved by the vehicles mostly constituted articles in interstate commerce, even when the vehicles themselves were not engaged in common carriage.

12 Moros Are Killed By the Constabulary

Manila, Oct. 27 (By A. P.).—Twelve Moros were killed in a fight today between Philippine constabulary troops and a band of Moro outlaws in Lanao province. There were no casualties among the constabulary.

The constabulary was attempting to arrest three Moros who recently murdered Otto R. Seifort, an American citizen. The outlaws took refuge in a cota, or fort, which the constabulary stormed.

Wise buyers read Post Classified Ads.

BIGGER ALEXANDRIA "WHITE WAY" SEEN IN PLAN BY MORTON

Proposes Extension on King Street, From Patrick West to Russell Road.

PRESENTED TO PUBLIC UTILITIES OF THE CITY

Each Would Bear 25 Per Cent of Cost; Owners to Pay the Remainder.

THE WASHINGTON POST BUREAU,
124 N. Patrick St., Alexandria, Va.

Tentative plans are being prepared by City Manager Paul Morton for the proposed extension of the "white way" on King street from Patrick street westward to Russell road, a distance of approximately eight city blocks, and the plans as already worked out have been presented to the public utilities commission of the city with a view to obtaining its cooperation. No definite agreement has been reached, however.

The plans provide for the three public utilities interested, the Washington-Virginia railway, the Virginia Public Service Co., formerly the Alexandria County Lighting Co. and the Chesapeake & Potomac Telephone Co., each to pay 25 per cent of the cost of installing the additional lights, the remaining 25 per cent to be paid by the property owners. The estimated cost of the improvement is approximately $20,000, and the cost to each property owner, according to City Manager Morton, probably would not exceed $1 a front foot.

The present "white way," extending on King street from Fairfax to Patrick streets, was provided in a similar manner, the Western Union Telegraph Co. also being one of the contributors to its installation. This company, however, has no wires in the area to be served by the extension of the project. The cost in this instance was borne, 60 per cent by the utilities and 40 per cent by the property owners, the cost to the latter being $2 a front foot.

The city will bear the increased cost of lights should the extension project be adopted, which will amount to approximately $3,000 a year in excess of the present lighting costs. The project calls for six lights, three on either side of the street to each block, mounted on ornamental iron poles, which poles also would carry the wires of the public utilities and would improve the appearance of King street.

The season for the shooting of ducks and geese in Virginia will open Monday, and will not close until January 31. In anticipation of the opening of the season, hunters are getting out and oiling up their shotguns, and dealers are reported to be doing a brisk business in guns and ammunition.

The seasons for shooting migratory birds are governed by regulations which vary in the different States, although the States have the right to enact and enforce laws restricting Federal seasons and bag limits, so as to give migratory birds additional protection.

The individual hunter is limited to a bag of 25 ducks of all kinds; geese, 8 in the aggregate of all kinds; brant, 8; rails and gallinules (except sora and coot), 25 in the aggregate of all kinds, but not more than 15 of any one species; sora, 25; coot, 25; greater and lesser yellowlegs, 15 in the aggregate of all kinds; Wilson snipe or jacksnipe, 20; woodcock, 6; doves, 25, and bobolinks no limit.

It is unlawful to hunt, capture or kill migratory game birds between sunset and one-half hour before sunrise, or with a gun larger than No. 10 gauge, or by or with the use of an airplane, powerboat or sailboat.

35 Saved From Ship In Delaware River

Philadelphia, Pa., Oct. 27 (By A. P.).—The Danish steamship Fredensbro, laden with coal, was sunk in the Delaware river today after colliding with the British steamer Manchester Shipper, bound for this city from Baltimore. The Danish steamer sank a few minutes afterward and it was only through the quick work of three tugs that its crew of 35 was rescued. All were taken off without mishap. The Manchester Shipper was not much damaged.

CITIZENS COMMEND RECORD OF RUDOLPH

Rhode Island Avenue Group Backs Residence Rule for Commissioners.

The Rhode Island Avenue Citizens association last night at its meeting in the Sherwood Presbyterian Church hall went on record as against any material change being made in the existing law governing the appointment of District commissioners. A resolution to this effect offered by William S. Torbert was adopted by the association. Three years of bona fide residence here was said to be indispensable as a requirement for the appointment.

A resolution commending the record of Commissioner Rudolph was also adopted.

Active support of the association was voted for the city-wide membership drive of the Federation of Citizens association and the $10 guaranty appropriation was made as well as a promise of 25 per cent of the dues from new members. Chester R. Smith, president, presided.

Crowds See Suicide On Riverside Drive

New York, Oct. 27 (By A. P.).—Clarence T. Birkett, 60-year-old real estate dealer, jumped to his death from a Riverside drive viaduct today as persons hurrying to a ferry watched him. He fell 110 feet. No reason for his act could be learned.

Boulevard Apartments

No. 2121 New York Ave. N.W.

Ready for Occupancy Nov. 1, 1926

240 Apartments—One, Two, Three and Four Rooms—All Housekeeping

Rentals, $45.50 to $115.00

Real kitchen, completely equipped. Baths with real showers. Large closets; sound-proof walls and floors.

A wonderful location for those who enjoy outdoor life on the U. S. Government athletic grounds. Bus line to all parts of the city.

These apartments are being rented rapidly Make your reservation NOW.

Resident Manager

Boulevard Apartment Company

Wm. Frank Thyson, Sec.-Treas.

738 Investment Bldg. Main 1580

FLETCHER

Fireproofing Company

Of 927 15th St. N. W.

Executed the

FIREPROOFING *of*

Connecticut Courts

100% CO-OPERATIVE

5112 Connecticut Ave.

Harry A. Bramow, the Builder of This Apartment Says:

"Favorable weather conditions are a prime essential for fine concrete work. During the Fletcher Fireproofing Company's part in constructing Connecticut Courts, ideal weather prevailed. The expert workmanship and highest-grade materials used by the Fletcher Company resulted in a finished job perfect as is humanly possible to achieve. Smooth, straight, heavily reinforced concrete fireproofing with none of the usual "honeycomb" flaws, assure the permanent substantiality of your apartment home here."

Exclusive Agents

KASS

REALTY COMPANY

Oxford Bldg.
14th & N. Y. Ave.

Phone
Main 9394

We could get Technical!

WE could give you a technical explanation of why AMERICAN GAS will give you more miles per gallon and why it does not "knock" anywhere near as much as other regular motor gasolines. We could give you a chemical analysis, we could discuss volatility and all the other things it would take a chemist to really understand.

But all we could say in that way wouldn't impress you nearly as much as a test of AMERICAN GAS in your own car.

That's what we'd like to see you do! Pull up at the first Yellow and Black Pump—the Pump with the Red, White and Blue AMERICAN GAS Globe. Fill your tank with this new, better, altogether different motor gasoline.

Roll out into traffic or along the streets and roads which climb the steepest hills. You'll find your car has greater pulling power, that there's new snap to the way it starts—and that you're getting more mileage between filling stations.

AMERICAN GAS is colored ORANGE to make it easy for you to identify it. ***Sells at the same price as other regular motor gasolines—but how much better AMERICAN GAS is!***

THE AMERICAN OIL CO.

AFFILIATED WITH
PAN AMERICAN PETROLEUM & TRANSPORT COMPANY AND ITS SUBSIDIARY MEXICAN PETROLEUM CORPORATION

AMERICAN GAS

CHARGE OF ILLEGAL UTILITIES COMBINE HALTS BUS HEARING

Utilities Commission Adjourns Abruptly After Corporation Counsel's Opinion Is Read.

RAPID TRANSIT LAWYER ENTERS VAIN PROTEST

Ten-Cent Fare Petition Must Await Fixing of Company's Legal Status.

(CONTINUED FROM PAGE 1.)

early in December, the position of attorney will be discontinued.

"The commission felt, however, that additional legal assistance was needed at the present time and Mr. Clayton has agreed to help out in the difficulty.

"It is to be remembered that it was Mr. Clayton who raised the question of legality of the purchase of the Washington Rapid Transit Co. by the North American Co., which question caused the abrupt discontinuance of the valuation hearing before the public utilities commission."

Clayton Explains Point.

Prior to the offer having been made to him, Clayton expressed himself on what he deems the far-reaching significance of the commission's decision of yesterday, as follows:

"This is not a mere examination of the status of a half-million-dollar bus company. It is a question going to the very foundation of the policy of the District and Congress as to control of local utilities.

"The same point I made as to the illegal status of the bus company lies with equal force as to the street car companies. The main question is shall interests outside the District be permitted to come in here in the face of specific prohibition by Congress and, by gradually buying up securities of utility corporations, bring about merged control of the utilities without proper merger obligations.

"It is a question of whether Congress and the public utilities commission are to permit control of local utilities to slip from their hands through acquisition by foreign holding companies that they have no means of regulating or controlling.

Cites La Follette Law.

"The La Follette amendment to the public utilities act, sometimes called the antimerger act, expressly forbids that type of merger. It is not an antimerger act, in that it opens the way for combination of utilities by special authorization of Congress.

"The La Follette amendment was aimed at just such merged utility control as looms before us now as a result of the operations of the North American Co. At that time there was organized a Virginia corporation for the purpose of acquiring Washington utility companies. Some securities were actually bought. It was to stop that kind of unification that the La Follette amendement was passed.

"I do not know whether Congress still adheres to the view that it should keep control of District of Columbia utilities in its hands and those of the commission, but its act has been violated and we should find out. At any rate I wanted the operations of the North American Co. brought into the open."

Counsel Denies Violation.

George P. Hoover, counsel for the Washington Rapid Transit Co. in the pending proceeding and for other utility concerns, denied that his clients had violated the law. In protesting to the commission against its action in indefinitely postponing the hearing pending clearing up of the legal status, he said:

"We ought to have a chance to show that the indirect control acquired by the North American Co. is not a violation of law. But even if it were, the Washington Rapid Transit Co. has done nothing wrong. It is here on a rate question that has nothing to do with transfer of ownership. Each of the companies is a corporate entity separate and distinct with rights of stockholders intervening. There is no warrant for your commission preventing this company from continuing its showing of necessity for increased revenue."

Not only did the commission adjourn the hearing indefinitely, but it also postponed decision on the application made last month by the bus company for permission to negotiate with the Capital Traction Co. to convert the basement of one of the latter company's car barns into a bus garage, naming the same ground, namely, that no further consideration would be given until the company cleared up its legal status.

Says Courts Must Decide.

The action of the commission places a heavier burden on the bus company, due to the circumstance that indefinite adjournment of the hearing prevents increased fare, which the company asks.

Corporation Counsel Stephens' opinion on the legal question raised against the bus company was read at the hearing yesterday. It was the same as formerly unofficially stated by him for publication. He held that while the law may have been violated in the bus company transfer, he would not rule on it, because it was a matter for courts to decide and that, anyway, the commission could not do anything about it, although he might, if they saw fit, refuse to decide pending questions until the point was cleared up.

Attorney Hoover, representing the bus company, used Stephens' opinion as a basis for his argument.

L. L. PERKINS
I BOND YOU
United States Fidelity & Guaranty Co.
Phone M. 916. Southern Bldg.

COMING THEATRICAL ATTRACTIONS

NATIONAL.

"Yes, Yes, Yvette," the new Frazee musical production, will hold the center of interest among the offerings of the coming week at the National next Monday night. The new work is introduced as the younger sister of that other famous Frazee offering, "No, No, Nanette," which was such a triumphant success that it is now being played in every English-speaking country on the globe, with Paris and Berlin thrown in for good measure.

"Yes, Yes, Yvette," is based on the play, "Nothing But the Truth," by James Montgomery, which in turn was adapted from a story of the same title by Frederick S. Isham. Irving Caesar wrote the lyrics and the music is by Caesar and Philip Charig. The cast is of genuine stellar quality, including Lynne Overman, Herbert Corthell, Jeanette MacDonald, Roberta Beatty, Leo Henning, Jere Delaney, Arnold Lucy, Helene Lynd, Amy Revere, Leslie Stiles and a large chorus of fifty. One week is the limit of the engagement, with a popular matinee on Wednesday.

KEITH'S.

Dunninger, the master mind of modern mystery, who recently baffled a large gathering of local newspaper men at the Willard hotel, will headline the bill at B. F. Keith's theater for the week of October 31. This is his first stage appearance and he is the only entertainer of his kind in the world. He uses no confederates and is given no assistance as ordinarily employed by such acts.

Arthur and Morton Havel will be the big feature of the week. They appear with Helen Lockhart in "Oh! Uncle," with Dolores Griffin nad Charles Randolph.

The one and only Jack McLallen returns with "Sarah" & Co. in their popular, clever offering.

The sunkist comedian, Eddie Nelson, late feature of several musical comedies, will appear with Dolly and Officer Byron.

Pretty, vivacious Ruby Norton will give her "A Song for Every One." She is assisted by Clarence Senna at the piano.

Fresh from Spain, on the last lap of a world tour, come the four Karreys, the human elastic bands. Their's is contortionism plus exceptional gymnastics.

Paul Sydel and Spotty will be seen in a "Sensation in the Skill and Art of Balancing and Juggling."

Emile Nathane and Julia Sully follow, presenting "A Dainty Dance Offering."

The usual screen features will complete the bill.

AMBASSADOR.

Corinne Griffith, charming First National star, will be seen in the principal role of "Syncopating Sue" at Crandall's Ambassador theater the first three days of next week, beginning Sunday afternoon at 3 o'clock. In this subject the star is cast as a piano song plugger in the Tin Pan alley section of the roaring forties on Broadway, who scorns the attentions of New York's foremost theatrical producer to fall in love with an idle young Irish trap drummer.

Jetta Goudal, supported by William Boyd, will occupy the Ambassador screen on Wednesday and Thursday in Producers' release of "Her Man o' War," a new type of melodrama which gives this fascinating actress her first stellar opportunity. The added comedy will be Mack Sennett's "Muscle Bound Music," in addition to which Topics of the Day will be shown.

On Friday Marie Prevost will be seen in "Almost a Lady," which will be supplemented by Clyde Cooke in "I Forgot to Remember," a special United States navy reel and a new issue of the Pathe Review.

Anna Q. Nilsson will be the star at the Ambassador on Saturday in "Miss Nobody," with auxiliary attractions, including a juvenile comedy, "Raising Cain;" a new Grantland Rice Sportlight, and the sixth installment of the mystery chapter play, "Snowed In."

CENTRAL.

"Whispering Canyon," announced as chief feature of the photoplay bill at Crandall's Central theater the first two days of next week, beginning Sunday afternoon at 3, brings Jane Novak to the screen supported by an admirable cast in an engrossing tale of strife, romance and adventure in the redwood forest regions of California. The supplementary offering will be supplied by Our Gang in "Shivering Spooks," and a special United States navy reel will be shown.

Francis X. Bushman and Billie Dove lead the cast to be seen at the Central on Tuesday and Wednesday in "The Marriage Clause." The comedy for the second bill of the new week at the central will be Cameo's "Radio Bug."

On Thursday and Friday Marie Prevost will be the pictured star in "Almost a Lady." The auxiliary comedy will be furnished by Charlie Chase in "Mum's the Word," in addition to which a new Pathe Review will be shown.

"Hold That Lion," Paramount's riotous comedy of the jungle, brings Douglas McLean, former Washingtonian, to the Central's screen on Saturday. The supplementary offering will be "Kiss Pappa," a new comedy in which Lige Conley appears as the star.

EARLE.

Rahman Bey, announced as headline attraction of next week's bill at the Earle theater, beginning Sunday afternoon at 3, is one of the wonder men of the current age. His stage offering consists of an amazing demonstration of the miracles of the Orient, including astounding experiments in cataleptic anesthesia, when knives, daggers and long pins may be thrust into his body without pain to him. In addition to this hypnotism, the ability to be buried alive with a complete suspension of breathing and circulation for periods ranging from twenty minutes to six hours, thought reading and transmission are among the weird endowments of this strange individual. The extra added attractions next week at the Earle will be a gypsy camp, described as the fastest dancing act in vaudeville. Not only is the dancing in this offering of a superlative nature but the settings and gypsy atmosphere add much to the attractiveness of the stage spectacle which it presents.

Other inclusions in the vaudeville portion of next week's entertainment are the Five Petleys, aerial comedy and cleverness combined in daring proportions; Murray and Dougherty, who present an act called "Always Trying" and Frank X. Silk, celebrated tramp comedian.

The photoplay feature for next week at the Earle will be "The Devil Horse," written from incidents in history that is authentic of the West by Hal Roach with his famous Rex, the black wild horse in the title role.

AUDITORIUM.

Seats are now on sale for the engagement of Robert B. Mantell and Genevieve Hamper at the news stands of the following hotels, New Willard, Carlton and Mayflower. They will open a two week's engagement at the Washington auditorium beginning Monday night with Wednesday and Saturday matinees.

These local favorites, supported by a notable cast, will offer the first week the following schedule of plays: "King Lear" Monday night, "Hamlet" Tuesday night, "As You Like It" Wednesday matinee, "Julius Caesar" Wednesday night and Saturday matinee, "Richelieu" Thursday night, "Macbath" Friday night and "The Merchant of Venice" Saturday night.

The largest mail order seat sale that has been experienced for this kind of drama in recent years indicate a record-breaking engagement here. The Mantell-Hamper organization owns several attendance records in other cities, their company being often referred to as the "troupe that made Shakespeare popular."

It is reported one city school alone has bought a block of four hundred seats for the opening night's performance. The opening bill is one of the best in the repertoire of the Mantell-Hamper organization which is now considered the greatest on

POLI'S

Poli's theater will offer next week, commencing Sunday night, October 31, the latest of the Shubert harlequinades to appear under the title of "Artists and Models." For the purpose of identification and description, the forthcoming version is designated as "Paris Edition."

The Paris edition ran for an entire season at the New York Winter Garden, and comes here after an all-summer run at the Apollo, Chicago. In both Gotham and Fort Dearborn, the show broke revue-run records by many weeks.

The cast and production is promised intact. As in New York and Chicago, Phil Baker and the eighteen Gertrude Hoffman girls are featured in large type. There are 150 persons in the entourage. The seat sale begins Thursday morning at the box office. Mail orders now. Special bargain matinee is announced for Wednesday; there will be no afternoon performance Thursday. The regular Saturday matinee will be provided.

TIVOLI.

Jetta Goudal, one of the most picturesque of the feminine players on the screen, achieves stellar eminence in Producers' release of "Her Man o' War," to be seen at Crandall's Tivoli theater the first two days of next week, beginning Sunday afternoon at 3. In this different sort of war picture Miss Goudal is supported by William Boyd. The comedy feature will be Mack Sennett's production of "Puppy Love Time." In addition the bill will include a new release of the "Topics of the Day," a new Pathe Review, and pipe organ accompaniments and solo interludes.

"Three Bad Men" is announced as the attraction at the Tivoli for Tuesday and Wednesday. The supplementary offering will be a new Aesop Fable.

On Thursday and Friday Colleen Moore will appear in First National's production of "It Must Be Love." The companion attraction will be Sennett's comedy "Meet My Girl."

On Saturday George O'Hara will be pictured in "Going the Limit." The supplementary offerings will include Lige Conley in a comedy "Solid Gold," a new Lyman H. Howe hodgepodge, a special navy reel, released by the United States government, and the seventh installment of the chapter play "Snowed In."

RIALTO.

"The Flaming Frontier," which is the feature photoplay at the Rialto for the week starting Sunday, is a soul-stirring epic of the West of the early seventies done in a most realistic manner, and with a close attention to true historical detail, coming to a climax with the battle of the Little Big Horn, at which Gen. George A. Custer and his entire command were wiped out. Through the colorful pattern of political intrigue, Indian warfare, and life at a frontier post runs the love story of a young Custer scout and the daughter of a United States senator.

Where "The Flaming Frontier" touches on the historical, it is said, that the producers have adhered closely to facts and detail. West Point and life at the famous military school have been carefully reproduced as they were in the seventies. The interior of the President's office in the White House is an accurate picture as it was in the days of Gen. Grant.

COLUMBIA.

Rafael Sabatini, famous author of "Scaramouche" and "The Sea Hawk;" King Vidor, brilliant director of "The Big Parade," "La Boheme" and other celebrated photoplay successes, and John Gilbert, the fascinating hero of "The Merry Widow," "The Big Parade" and "La Boheme," have combined their talents to produce for Metro-Goldwyn-Mayer a spectacular film version of Sabatini's latest novel, "Bardelys, the Magnificent," which is announced as the featured attraction at Loew's Columbia theater for the week starting next Sunday afternoon.

"Bardelys, the Magnificent," is a rich, glamourous tale of romance, adventure and thrilling action, laid in medieval France at the time of Louis XIII and offers Mr. Gilbert what is probably his greatest role as Bardelys, the gentleman adventurer who undertook to win a rich heiress on a bet and under an assumed name.

Added stage and screen attractions, including Aesop's Fables, Topics of the Day, Pathe newsreel pictures and symphonic embellishment by the Columbia Symphony orchestra, Leon Brusiloff, conductor, will supplement the chief feature.

MUTUAL.

"The big parade of burlesque." That is the manner in which "Step Along," the coming attraction at the Mutual theater, has been heralded.

Long an established trade name, "Step Along" has grown to be such that the mere announcement of the title assures an excellent evening of entertainment, says Harry J. Jarboe, manager of the local Mutual.

For the current season the producers have again secured the services of Harry Jackson, one of the best known Dutch comedians in his field of endeavor.

Others in the company include the Nicholas Sisters, also remembered from last season; Abe Gole, Frank DuFrane, Harry Ramear, Eloise Dwan, Mae Lorarine, Winnie Nichols, Mae Mason and Kitty Altman.

GAYETY.

Aaron Hoffman's greatest comedy, "Give and Take," produced by Hurtig & Seamon, with Age Reynolds the star, will be next week's attraction at the Gayety theater with beautiful Florence Mills the leading lady in a company that boasts a chorus of twenty singing and dancing girls. "Give and Take" is a comedy with music done in two acts as a musical offering in the newly constituted series of Columbia burlesques. Abe Reynolds has long been a favorite comedian on the Columbia "wheel" as is now disclosed as a character in more pretentious ways than burlesque has previously afforded.

Special Midnight Show.

Manager Ira J. La Motte, of the Gayety theater, announces a special midnight show at the Gayety theater tomorrow night, beginning promptly at 12 o'clock. The current attraction is Hurtig and Seamon's all-colored musical novelty sensation, "4-11-44," featuring Eddie Hunter. This extra show will be exactly the same in performance as the regular daily shows and will be complete in every detail.

CHALIAPIN COMING.

Feodor Chaliapin, celebrated Russian basso, and a special company that includes Elvira de Hidalgo, entrancing Spanish prima donna soprano of the Metropolitan opera company will give ashington its first grand opera treat of the 1926-27 musical season with a performance of Rossini's "Barber of Seville" at Poli's theater next Thursday afternoon, November 4, at 2 o'clock, as the first attraction in Mrs. Wilson-Greene's artists' course of musical offerings.

This performance of "The Barber of Seville" will be a full-length operatic performance and not, in any sense, a tabloid version, thereof. Chaliapin himself will sing the role of Don Bastilio, the village organist and music teacher, while Elvira de Hidalgo and Joseph Bobrovich, Lithuanian tenor, will sing the principal romantic roles of Rosina and Almaviva, respectively.

Two Performances Here.

By special arrangement with the management of the Mordkin ballet Washington secures two performances by this organization. The matinee will take place at the usual concert time of 4:30 and the evening affair at 8:30 at the Auditorium. With this procedure in effect it is believed all who desire to attend will be afforded the opportunity of doing so without inconvenience. At each performance the program will be completely altered. Mikhail Mordkin will take part in a large part of the offerings, supported by leading principals from many of the foremost ballets in the world. In addition to the choreographic features there will be a full symphony orchestra to take care of the complicated scores.

BELASCO.

Presentation by David Belasco of "Lily Sue," at the Shubert-Belasco theater, Monday night, November 1, is Mr. Belasco's first melo-dramatic offering of the year to Washington one week in advance of its opening in New York.

"Lily Sue" is a story of the early '90's by Willard Mack, author of "Tiger Rose," "The Dove," "Canary Dutch," "Fanny" and numerous other successful plays.

In addition to Jack Rosely and Beth Merrill in the leading roles, are several favorites in Washington including Curtis Cooksey, William Courtleigh, Florence Gerald, Beatrice Banyard, Joseph Sweeney, Huron L. Blyden, Leslie M. Hunt, Robert Wayne and James Grady.

"Lily Sue" is described as a play of extraordinary character acted with extraordinary power, and presented with the touch of genius that sets a Belasco production apart from anything else the stage can offer. It is said to hold the interest unwaveringly through three stirring acts, and that there is fine drama and much humor in the scenes, situations and dialogues.

The story of "Lily Sue" provides Mr. Rosely and Miss Merrill with characters perfectly fitted to their respective artistic abilities, strong in nature, tender in sympathies and rich in human notes.

Mr. Rosely in his characterization of the leading role opposite Miss Merrill is said to have a role that will be acclaimed as the finest part of his career.

Miss Merrill, who achieved success as "Kay Beatty" in "Ladies of the Evening," in the title role of "Lily Sue" is said to surpass all previous portrayals.

STRAND.

Beginning next Sunday afternoon the Strand Theater will feature Rin-Tin-Tin, the wonder dog, in "The Hero of the Deep Snows," a gripping drama of romance and heroism neath the northern lights.

On the stage will be presented five big acts of Loew's vaudeville topped by Ed Pressler and Blanche Klaiss in a highly entertaining number entitled "Songs, Comedy and Pantomime." Other numbers on the vaudeville program will include Japanette and Edward in "Symphonic Dawn," with Jeanette and Alice; James Kennedy in a new comedy skit, "Paradise," and Charles and John Crosby in a hilariously funny comedy turn entitled "They Don't Understand;" and Tom Davies Trio, three sensational motorists from the Coliseum, London, ad Alahambra, Paris.

Short film features and orchestral numbers under the direction of Arthur J. Manvell will complete the program.

Piano Recital Monday.

M. Maurice Dumesnil, who comes to Washington in a piano recital on Monday evening, November 1, at the Continental Memorial hall, will land in New York tomorrow. He will have with him the beautiful piano which belonged to Chopin himself.

Washington music lovers will welcome the opportunity to hear this noted French artist interpret Chopin on the same instrument which the great master's own fingers coaxed his transcendent melodies.

His first appearance will be in Washington. His tour will include all the leading cities of America. A large part of the proceeds of his recitals will be used for the wounded musicians of France. It was on this condition that M. Dumesnil secured the famous Chopin piano for this American tour.

The National League of American Pen Women have invited a large group of our own wounded musicians as their guests for this occasion.

METROPOLITAN.

Corinne Griffith, star of First National's production of "Syncopating Sue," to be seen for the first time in Washington at Crandall's Metropolitan theater next week beginning Sunday afternoon at 3, reverts to the type of characterization that won such wide acclaim when she assumed the stellar role of "Classified." In other words, Miss Griffith for the time being, abandons serious drama and offers a portrayal that abounds in comedy, effervescence and charm. "Syncopating Sue" is a comedy drama which has as its background the theater and the jazz activities of the roaring forties along Broadway known as Tin Pan alley.

On the stage next week at the Metropolitan, three artists popular on the phonograph records, radio, and stage will offer the added attraction. The Ponce sisters are familiar to players of Columbia phonograph disks as well as to those who have listened in on station WEAF, New York. These exponents of "advanced styles in harmony" will be assisted by John D'Allesandro, a banjoist and singer of singular ability.

In addition to these major offerings the Metropolitan's bill for the coming week will embrace the customary features.

PALACE.

One of the most delightful and perfectly blended stage and screen presentation de luxe programs yet presented there is announced for showing at Loew's Palace for the week starting next Sunday, October 31, when "War Paint," a Metro-Goldwyn-Mayer production, featuring Tim McCoy and Pauline Starke, will be the principal photoplay feature, while the stage attractions will include Ben Bernie's famous Hotel Roosevelt orchestra, led by Ben Bernie himself, "Broadway's jester and favorite son."

"War Paint," the Palace chief screen feature, is a Western dramatic romance of a brand-new type, which brings to the silversheet a new star in Col. Tim McCoy, a real Indian fighter and product of the West. The story itself is by Peter B. Kyne, famous author of "Cappy Ricks," while the beautiful Pauline Starke has the role of leading woman opposite the bold, fearless and good-looking McCoy.

PRESIDENT.

The President Players depart abruptly from the realm of racy comedy to broad farce for the new week, commencing Monday night, when they will offer Irene Bordoni's starring vehicle of last season, "Naughty Cinderella."

The story centers around Gerald Gray, who has been in love with Claire Fenton. The two plan a quiet month in Venice but unfortunately the lady's husband is a bit jealous. Bunny Banton, a friend of Gray's, hits upon the idea of providing Gray with a lady who shall also travel to Venice and, under cover of a supposed flirtation, deepen Claire's interest in the said Gray. The little relief worked proves to be a disturbing, though lovable influence and the complications arising from her order in flirting, generate most of the laughs of the piece.

The role of Germaine proved a successful one for Irene Bordoni as it probably will for Leona Powers, for French types are among the best things Miss Powers portrays.

Sell It While Selling's Good

We have in mind that used car of yours. Even in a trade-in, it will command far more today than if you hold it until winter breezes along. Advertise it in The Post, if you want to make sure of quick sale.

THE LEGAL RECORD

WEDNESDAY, OCTOBER 27, 1926.

SUPREME COURT OF THE UNITED STATES.

Present: The Chief Justice, Mr. Justice Van Devanter, Mr. Justice McReynolds, Mr. Justice Brandeis, Mr. Justice Sutherland, Mr. Justice Butler, Mr. Justice Sanford and Mr. Justice Stone.

Ruth Audas Chisholm, of Oneida, N. Y.; Calen E. Basinger, of Fort Lauderdale, Fla., and Ira J. Pettiford, of Detroit, Mich., were admitted to practice.

No. 812. George Ford, George Harris, J. Evelyn et al., petitioners, vs. the United States of America. Argument continued. Time granted to file additional brief for the petitioners on or before Friday next.

No. 288. Giovanni Di Santo, plaintiff in error, vs. The Commonwealth of Pennsylvania. Argued.

No. 841. William Earl Dodge and Joshua T. Dodge, petitioners, vs. The United States of America. Argued.

No. 175. Herman A. Vihlein et al., plaintiffs in error, vs. The State of Wisconsin et al., &c., et al. Submitted.

No. 343. Interstate Russian Corporation, appellant, vs. Holyoke Street Railway Co. et al. Argument continued.

The day call for Thursday, October 29: Nos. 343, 316, 300, 130, 372, 284 and 281 (and 282).

COURT OF APPEALS.

No session. Adjourned from day to day.

DISTRICT SUPREME COURT.

CIRCUIT COURT 1—Chief Justice Walter I. McCoy, presiding; Fred C. O'Connell, clerk.

No. 70438. Daniel J. Carragher vs. Gustave Wevre; trial resumed and verdict for plaintiff for $100. Pltf.'s atty., John J. O'Brien; deft.'s atty., E. S. Bailey.

No. 857. H. C. Ins vs. William Shoemaker; jury sworn and verdict of sound mind. Atty., G. F. Curtis.

Assignment for Wednesday, October 28:

No. 159. O'Loughlin vs. Lake. Attys., Hudson—Clayton.

No. 195. Rentsen vs. Wilson. Attys., Sherman—O'Shea.

No. 357. Motow vs. Red Cab Service. Attys., Barger—Davis.

No. 51. Crane vs. Thompson. Attys., Minor, Gatley, Rowland—Hogan, Jones.

No. 83. McCord vs. Benedict. Attys., Hart, Marshall—Minor, Gatley, Rowland.

No. 84365. Estate of Florence Hawkins. Attys., Bailey, Hill—Dufour.

CIRCUIT COURT 2—Mr. Justice Frederick L. Siddons, presiding; John H. Sullivan, clerk. shrdluuuu

No. 70080. Howard P. Foley Co. vs. Capitol Clearmont Laboratory Co.; trial resumed and verdict for plaintiff for $1,743.62 with interest and costs. Pltf.'s attys., Darr & Darr, H. Clay Espey; deft.'s attys., Nebeker, Moyle, Parkinson, Geier.

No. 70077. John H. Carter vs. Marlow Coal Co.; jury sworn and respited until Thursday, October 28. Pltf.'s attys., Darr & Darr, H. C. Espey; deft.'s attys., Lambert & Yeatman.

Assignment for Thursday, October 28:

No. 62. Carter vs. Marlow Coal Co. Attys., Darr & Darr—Yeatman.

No. 120. Comms vs. Kohler. Attys., Sherman, Duvall—Lambert, Yeatman.

No. 150. Ambsger vs. Beuchler. Attys., Offutt—Brandenburg, Denit.

No. 132. Newton vs. Gregg. Attys., Colladay, Acorn—Leahy.

EQUITY COURT 1—Mr. Justice Wendell P. Stafford, presiding; W. Fearson Gawler, clerk.

No session. Adjourned from day to day.

Assignment for Thursday, October 28:

No. 42067. Mt. Vernon-Woodberry Mills vs. Washington Railway & Electric Co. vs. Miller. Attys., McKenney & Flannery—Gordon, Van Nest.

EQUITY COURT 2—Mr. Justice Jennings Bailey, presiding; Russell P. Below, clerk.

No. 46128. Shirley D. Syme vs. Ernest W. Syme; order of publication. Pltf.'s atty., Andrew Wilson; deft.'s atty., L. H. Vandoren.

No. 40528. Alfred B. Gawler vs. Mary M. Gawler; returnable first Friday, &c. Pltf.'s atty., F. A. Fenning; deft.'s attys., Poelle & Ogilby, N. C. Turnage, E. E. Lynch.

Assignment for Thursday, October 28:

No. 52. Stranch vs. Davidson. Attys., Tomlinson—Richardson, Osterlants.

No. 74. Fillah vs. Fillah. Attys., Dickey—Vandoren.

No. 120. Buscher vs. Brown. Attys., Patterson, Thompson—Ottenberg.

No. 128. Naiman vs. Naiman. Attys., Kline—Jaffry, Boyd, Tepper.

BANKRUPTCY COURT—Mr. Justice Jennings Bailey, presiding; Russell P. Below, clerk.

No. 1627. In re Otto Koehler. Attys.

No. 1652. In re Benjamin Kerman.

No. 1626. In re Mara L. Gulli;

In each case report to special master on trustee's final report and account ratified. Attys., Jacob Levy, M. Strassburger.

PROBATE COURT—Chief Justice Walter I. McCoy presiding.

Estate of Barton O. Thompson; petition for probate of will and letters testamentary. Atty., Nelson Wilson.

Estate of Emma Ranney; petition for probate of will and letters testamentary. Atty., H. K. Hickey.

Estate of Silas Webb; petition for letters of administration. Atty., A. W. Gray, Jr.

Estate of Willie M. Blackburn; Robert F. Cogswell appointed guardian ad litem. Atty., George M. Wilmeth.

Estate of Joseph W. Schmaling; will filed dated December 14, 1925.

Estate of Kerns A. Kirby; petition for probate of will and letters testamentary. Atty., J. William Shea.

In re Babette Hopfenmaier; expenditures authorized. Attys., Brandenburg and Brandenburg, L. M. Denit.

In re Clarence W. McNamee; Harry W. McNamee guardian; bond $500. Atty., A. Coulter Wells.

Estate of Sanford N. Whitewell; wills filed dated October 22, 1892, and July 15, 1904.

CRIMINAL COURT 1—Mr. Justice A. A. Hoehling presiding; Harry B. Dertzbaugh, clerk.

No. 42023. U. S. vs. George J. Crosby; nonsupport; trial resumed and verdict not guilty; defendant discharged. Atty., Jesse B. Adams.

No. 44855. U. S. vs. James Randall; Harrison act; plea not guilty withdrawn and plea guilty entered to counts 1 and 2; referred; nolle prosequi entered as to counts 3, 4 and 5. Atty., A. W. Scott.

No. 44695. U. S. vs. Julian J. Steiner; Dyer act; plea not guilty withdrawn and plea guilty entered; referred. Atty., J. D. Kelly.

No. 44897. U. S. vs. William W. Kimball; Harrison act; plea not guilty withdrawn and plea guilty entered to counts 1 and 2; referred; nolle prosequi entered as to counts 3, 4 and 5. Atty., Joseph D. Kelly.

No. 44900. U. S. vs. Lillian Bowie; defendant committed.

No. 44807. U. S. vs. Gus Brooks, &c.; housebreaking and larceny; jury sworn and verdict guilty; remanded. Attys., Samuel F. Beach, J. Edw. Burroughs.

No. 44890. U. S. vs. Robert Orr; Harrison act; plea not guilty withdrawn and plea guilty entered to third count; remanded; nolle prosequi entered to remaining counts. Attys., Goldie Paregol, M. F. Barrett.

No. 44703. U. S. vs. Francis Carter, &c.; receiving stolen property; plea not guilty withdrawn and plea guilty entered; referred. Atty., John S. Phelan.

G. J. No. 2914. U. S. vs. Harry W. Laycock; assault dangerous weapon; recognizance, $500; P. F. O'Connor, surety, taken.

No. 44745. U. S. vs. Charles Sherlock; attempted carnal knowledge; jury sworn and respited until Thursday. Atty., L. D. Tannenbaum.

Assignment for Thursday, October 28: U. S. vs. Gus Brooks and Larton Lewis. U. S. vs. Charles Sherlock. U. S. vs. Walter M. Hogan. U. S. vs. Frank H. North. U. S. vs. Forrest W. Harrington. U. S. vs. George Brown. U. S. vs. Wayman Whiting and Rosetta Allen. U. S. vs. Ethel and Edw. Cook. U. S. vs. Robert McGary. U. S. vs. Gartrell M. Crew. U. S. vs. Lillian Bowie. U. S. vs. Nellie Lancaster. U. S. vs. Joe Reed. U. S. vs. Dan Ramsey. U. S. vs. Richard Mallory. U. S. vs. James M. Herd. U. S. vs. Howard T. Fergerson.

CRIMINAL COURT 2—Mr. Justice William Hitz presiding; Frank W. Smith, clerk.

No. 44920. U. S. vs. Leroy R. Wolfe; bigamy; trial resumed and verdict guilty as indicted. Atty., John R. Daily.

No. 44840. U. S. vs. Richard Johnson and Charles Scott; joyriding, &c.; plea not guilty withdrawn each and plea guilty entered to petit larceny; referred; nolle prosequi entered as to first count. Attys., George E. McNeil, A. W. Scott.

No. 44795. U. S. vs. Charles E. Lyons;

No. 44707. U. S. vs. William Hall;

No. 44800. U. S. vs. Joseph Schriver; nolle prosequi entered as to each defendant. Attys., J. William Shea, C. S. Williams, M. F. Ehrlich.

No. 44334. U. S. vs. Robert A. Boyd; violation 851-b code; plea not guilty withdrawn and plea guilty entered; referred. Atty., William Boyd.

No. 44800. U. S. vs. Ruth Brown; receiving stolen property; plea not guilty withdrawn and plea guilty entered; referred. Atty., George E. McNeil.

No. 43608. U. S. vs. Clifton Sampler and James Bostick; murder first degree; jury sworn and respited until Thursday, October 28. Attys., George E. McNeil, Arthur N. Fresmont.

Assignment for Thursday, October 28—U. S. vs. Clifton Sample and James Bostick (on trial); U. S. vs. Roland B. Fields, Wade H. Chestnut, James Flowers, Floyd Holmes, George Washington and John Mills; U. S. vs. Clyde Taylor; U. S. vs. Jessie Hall; U. S. vs. Clarence Henson and George McD. Shaw; U. S. vs. Frank Studdwood; U. S. vs. Eva Sylvester; U. S. vs. Harold Grayson.

UNITED STATES COURT OF APPEALS.

Present—Chief Justice Campbell and Judges Booth, Graham and Moss.

No. D-881. J. H. Lane & Co.; argued by William H. White, jr., and Chester W. Cuthell for plaintiff and A. H. McCormick for United States.

No. D-983. Frank M. Csarnowski; argued by H. S. W. Clements for plaintiff and J. H. Cohen for United States.

No. C-136. Louisville & Nashville Railroad Co.; argued by F. Carter Pope for plaintiff and L. E. Meminger for United States.

No. C-1060. Chicago, Burlington & Quincy Railroad Co.; argued by Lawrence E. Cake for plaintiff and J. H. Sheppard for United States.

LAWSUITS.

No. 72200. Katherine Paul vs. Lansburgh & Brother; damages, $10,000. Attys. M. L. Hill, M. J. Colbert.

No. 72201. Lewis E. Rose vs. Arthur O'Brien et al.; damages, $15,000. Attys. Lambert & Yeatman, J. S. Detwiler.

No. 72202. Grace S. O'Mara vs. Washington Ry. & Elec. Co.; damages, $10,000. Atty. D. Edward Clarke.

No. 72203. Frank O. Mastin vs. William S.

WALL STREET GOSSIP

New York, Oct. 27 (By A. P.). Ingersoll-Rand Co. declared an extra dividend of $1 a share on the common stock and the regular quarterly of 75 cents, payable December 1 to holders of record November 8.

Reports that the Northern Pacific would bid on the Puget Sound extension of the St. Paul railway next month were denied today by Charles Donnelly, president of the Northern Pacific, who said not the least thought had been given to the subject. "I understand considerable progress has been made between shippers and railroad representatives looking toward an early agreement on class A freight rate schedules in western trunk line territory," he declared.

Stockholders of the Corn Exchange bank will vote November 30 on a proposed increase in capital stock from $10,000,000 to $11,000,000. New stock will be offered at $200 a share to holders of record December 15, payable January 3, 1927.

Stockholders of the United Fruit Co. have approved the stock ownership plan for employes at a purchase price of $96 a share.

Pig iron prices have been advanced one dollar a ton in the Eastern Pennsylvania district to $22.50 for No. 2 foundry grade.

American Brass Co. has reduced prices on brass and copper material one-quarter cent a pound.

A deficit of $45,490 for August reported by Atlantic Gulf & West Indies Steamship Lines, reduced surplus of $1,451,928 in the same period of 1925.

The upward trend in gross business of General Gas & Electric Corporation System was maintained in operating revenues and other income for the year ended September 30, amounting to $23,831,933, an increase of 14 per cent over the year before. Balance after all charges and dividends was $2,755,068, against $1,632,151 a year ago.

Arrangements have been made to transfer the controlling stock of the new Rochelle Water Co., supplying various sections in Westchester county, New York, to the Community Water Service Co., of New York city. The property is valued at $5,000,000.

Net profit of Wheeling Steel for the nine months this year rose to $3,582,684, equal, after preferred dividends, to $4.03 a share on the common, from $2,720,471, or $1.85 a share in the corresponding period of 1925.

A dividend of 8 per cent in common stock and $2 a share in cash was declared today on the common stock of the Butterick Co., payable December 1 to holders of record November 10. This is the first dividend common shareholders have received since September, 1916.

Superior Steel Corporation declared a quarterly dividend of 50 cents a share, payable December 1 to stock of record November 15.

FOREIGN EXCHANGE.

New York, OHct. 27 (By A. P.).—Foreign exchanges easy; quotations in cents:

Great Britain—Demand, cables, 4.84¾; 60-day bills on banks, 4.80.	4.84¼;
France—Demand, 3.05; cables, 3.05½.	
Italy Demand, 4.30½; cables, 4.31½.	
Belgium—Demand, 13.99½.	
Germany—Demand 23.76½.	
Holland—Demand, 39.94.	
Norway—Demand, 24.98.	
Poland—Demand, 11.37½.	
Czechoslovakia—Demand, 2.96.	
Jugoslavia—Demand, 1.77.	
Austria—Demand, 14.12½.	
Rumania—Demand, .56¼.	
Argentina—Demand, 40.75.	
Brazil—Demand, 13.81¼.	
Tokyo—Demand, 48.78½.	
Shanghai—Demand, 60.25.	
Montreal—Demand, 100.125.	

NEW YORK MONEY MARKET.

New York, Oct. 27 (By A. P.).—Call money steady; all loans 4½; closing bid, 4½. Time loans steady; mixed collateral, 60-90 days, 4⅞@5; 4-6 months, 5; prime mercantile paper, 4½@4¾.

Bar silver, 53¾; Mexican dollars, 40¾.

FOREIGN BONDS.

French 4s	15
French 5s	18
French Premium 5s	22
British Victory 4s	456
British National War Loan 5s	526
British War Loan 5s	506
Italian Notes of 1925	41
Italian 5s	36
Belgian Restoration 5s	24
Belgian Premium 5s	26

OIL QUOTATIONS.

Oil City, Pa., Oct. 27 (By A. P.). Credit balance $3.30; runs, 37,508; average runs, 51,840; shipments, 78,732; average shipments, 69,965.

RANGE OF STOCK PRICES.

Special to The Washington Post.

New York, Oct. 27.—Average of fifteen representative industrials:

	High.	Low.	Last.
Today	143.84	140.64	143.67
Yesterday	141.50	139.84	140.86
Last week	139.02	136.72	138.21
Last month	150.77	148.00	149.19
Last year	137.96	135.63	135.87

Average of fifteen representative railroads:

|

GENERAL LIST FIRMER; FEW SHARES SELL OFF

Fair-Sized Gains Are Scattered Throughout the Stock Market.

PUBLIC BUYING BROADENS

Special to The Washington Post.

New York, Oct. 27.—With the turn about of the market's two commanding issues—United States Steel common and General Motors—stocks firmed up today in slightly more active dealings on the New York Stock Exchange, with a turnover of approximately 1,600,000 shares registered and a generous number of net gains up to 3 points and better sprinkled through the active descriptions.

Wide swings, however, were not the rule, despite the much better financial news which faced the investing and speculating public this morning, and Reynolds Tobacco B, with a rise of 4 ⅞ points and Ingersoll-Rand, which netted a 5 ½ point improvement, were the most spectacular, from a viewpoint of bullish movement, while 500 shares of Worthington Pump preferred A stock sold down 8 points on the other side of the picture.

In spite of the publication of Steel Corporation's and General Motors' big earnings, the $3 extra dividend on Norfolk & Western, the increase of the regular Pennsylvania railroad dividend from 6 to 7 per cent and continued reports of improvement in other railroad earnings, the market did not achieve the activity which might have been looked for on such a series of good business barometer readings.

However, the advance was a general one, even if unimpressive, and few losses were shown on the day. The ease of call money, which lent at 4 ½ per cent on the stock exchange and at concessions outside, was another factor to which little attention was given. The only pessimistic note, and that a minor one, was sounded by the steel trade reviews, which stressed the falling off of demand from automotive and building industries for steel products. This was felt by some of the lower priced motors, without, however, causing any appreciable loss of ground.

General Motors, up 3 ¾, and Steel common with a 3 ⅛ point rise, between them accounted for about a fifth of the day's total transactions. American Can was active, rising 3 ¾, and all three of these leaders closed at their top notches on the day. Montgomery Ward and Sears, Roebuck were again in moderate demand, showing small advances.

While trading was still largely professional, commission houses reported that there was a slight increase in public buying. There was undoubtedly some investment accumulation of a few of the highest grade industrials and railroads. Pennsylvania shares were lifted to the highest level since 1917, when the rails were again taken up by pool operators, Atlantic Coast Line moving up sharply, while Southern Railway, Delaware & Hudson and Illinois Central were in demand. Realizing in the last hour brought some slight recessions from the best levels.

The Roumanian leu went to the highest point in two years. Francs were steady and sterling fractionally lower. The new Belgian unit was steady and barely changed.

CHICAGO GRAIN.

Chicago, Oct. 27 (By A. P.).—Conflicting views about the due effects indicating likelihood of prompt settlement of the British coal strike led to rapid wheat price changes today. In the end, the Chicago wheat market, although nervous, closed at the same as yesterday's finish to ⅝ higher, corn unchanged to ⅝ up, oats at a shade decline to ¼ advance, and provisions varying from 7 cents drop to a rise of 5.

Numerous holders of wheat here were jarred by a sharp setback in Liverpool quotations and there was also something akin to a speculative selling drive at prices here. The prevailing opinion, however, appeared to be that a settlement of the coal strike, while construed as bearish abroad, should properly be regarded as bullish about wheat on this side of the Atlantic. Trade leaders here said the expected settlement and the consequent lease of vessel tonnage should cause increased shipments of wheat to Europe, inasmuch as transatlantic countries have long been on a virtual hand-to-mouth basis.

It was asserted in this connection that stocks of wheat in Europe are at a minimum, and that the amount of ocean passage is 10,000,000 bushels less than early in July. This implied, according to a Chicago authority that Europe is in urgent need of wheat available for quick delivery, supplies which must of necessity come from North America. Meanwhile, however, export demand today for North American wheat was slack and announcement was made the world's available stock had increased 9,431,000 bushels for the week, mostly in Canada.

Corn was relatively strong today from the outset. May in particular, owing to broader demand with news that husking returns are poor. Vessel room was chartered for 500,000 bushels of corn to Buffalo and 200,000 bushels to Georgian bay. Oats held within narrow limits.

Provisions were easier on account of scattered selling. Cash demand was light.

Cash grain:

WHEAT—No. 2 red, 1.40¾; No. 2 hard, 1.45¼.

CORN—No. 2 mixed, 77@78; No. 2 yellow, 78@78½.

OATS—No. 2 white, 46¼@48; No. 3 white, 43¾@45¼.

RYE—No. 4 90.

BARLEY—57@72.

GRAIN AND PROVISIONS FUTURES:

Wheat—	High.	Low.	Close.
Dec.	1.43½	1.41½	1.42
May	1.48	1.46¾	1.47¾
July	1.41	1.39¾	1.40¾
Corn—			
Dec.	78	77½	77¾
May	85¾	84½	85¾
July	88⅛	87	88
Lard—			
Nov	13.80	13.70	13.77
Jan.	13.27	13.20	13.22
Oats—			
Dec.	44¼	44	44
May	48¾	48¼	48¼
Rye—			
Dec.	1.00¾	99½	1.00¼
May	1.06¾	1.05¾	1.06¾
Ribs—			
Nov.	....	....	13.00
Jan.	....	....	13.00
Bellies—			
Nov.	....	....	13.80

BALTIMORE MARKETS.

Baltimore, Md., Oct. 27 (By A. P.).—WHEAT—Close No. 2 red spot, 149¾; garlicky do., 141.

SWEET POTATOES—Eastern shore Virginia, barrels yellow, United States No. 1, 1.75@2.25; other varieties unchanged.

POULTRY—Live; old hens four pounds, 27@29 cents.

CHICKENS—Young; springers 3 lbs. and over, 25 cents; 2 and 2½ lbs., 24@25 cents; small size, 27@28 cents.

EGGS—Steady; no offerings.

BUTTER—Creamery prints, 49@51. Other articles unchanged.

NEW YORK STOCK EXCHANGE

WEDNESDAY, OCTOBER 27, 1926.

Issue.	Sale	High	Low	Last	Chg.	Bid
Abitibi Pow. & Pap. (4)	5	92	91	92	+ 1	91½
Abrahami & Straus	2	54⅝	54½	54½	+ 2	54
Adams Express (6)	2	126	125	126	+ 2	122
Adv. Rumely pf	6	49¾	48⅝	49½	+ 1½	49½
Ahumada Lead (1b)	5	7	7	7	+ ⅛	6⅝
Air Reduction (5a)	9	130⅝	129	130	+ ⅛	129
Ajax Rubber	1	8⅝	8⅝	8⅝	— ⅛	8⅝
Alaska Juneau Gold	4	1	1	1	+ ⅛	1
Alb. & Susq. (11b) OL	33	209	209	209	....	207
Alb. Pf. Wrp. Pap. (2)	1	26½	26½	26½	....	26½
All Am. Cables (7)	1	139	139	139	— 1	138
Al. Chem. & Dye (4)	181	128⅞	125⅛	128⅞	+ 1⅞	128¾
Al. Chem. & Dye pf. (7)	1	120¼	120¼	120¼	+ ⅛	120
Allis Chalm. Mfg. (6)	2	86⅝	86¼	86⅝	+ ⅛	85⅝
Amal. Leath. pf. (7)	1	105⅛	105⅛	105⅛	+ ⅛	105¼
Amerada Corp. (2)	1	28	28	28	....	27½
Am. Agri. Chem.	3	11⅞	11⅝	11⅞	....	11⅝
Am. Agri. Chem. pf.	2	41¼	41¼	41¼	— 1¼	41
Am. Bank Note (1.60)	16	44⅞	44	44	....	44¼
Am. Br. & Sh. Fdy. (6)	6	135	132½	135	+ 3	134⅝
Am. Bn. Boy. Elec. (2)	12	39¼	38¾	39¼	....	39¼
Am. Can (2)	550	52½	48⅜	52⅜	+ 3⅝	52⅝
Am. Car & Fdy. (6)	1	97	97	97	....	97½
Am. Drug Syn.	1	8½	8½	8½	....	8½
Am. Express (6)	1	123	123	123	+ ¼	123
Am. & For. Power	30	15⅝	14⅝	15⅝	....	....
Am. & For. Pow. pf. (7)	2	84⅜	84½	84½	....	84½
Am. Hide & Leath.	1	7½	7½	7½	....	7½
Am. Ice (10b)	19	125	121	124	+ 3¼	123¼
Am. Internatl. Corp.	30	37½	36⅝	37⅜	+ ⅜	37⅛
Am.-La F. Fire Eg. (1)	2	12½	12½	12½	....	12½
Am.-La. France pf. (7)	1	95	95	95	— 3	92
Am. Linseed	11	32¾	32¾	32¾	— ⅛	32
Am. Linseed pf. (7)	1	76½	76½	76½	— ⅜	76½
Am. Locom. (8)	33	103½	102	103½	+ 1½	103½
Am. Mach. & Fdy.	1	74	74	74	....	73
Am. Metal Co. (4)	5	45	45	45	....	45⅛
Am. Pow. & Lt. (1a)	7	62½	61½	62½	+ 1¼	62¼
Am. Radiator (4)	3	110	109	110	+ 1	110
Am. Safety Razor (3)	11	62½	60¾	60½	— ⅝	60½
Am. Snip. & Com.	10	7⅝	7¼	7¼	— ⅜	7¼
Am. Smelt. & Ref. (7)	44	131½	129⅝	131½	+ 2⅜	131¼
Am. Snuff (12)	1	129	129	129	+ 2	130
Am. Steel Fdrs. (3)	5	42⅛	42	42⅛	+ ⅛	42
Am. Sugar Ref. (5)	28	76⅜	75	75½	....	75½
Am. Sugar pf. (7)	2	103⅞	103⅜	103⅞	+ ⅛	103
Am. Sumatra Tob.	1	35	35	35	....	34½
Am. Tel. & Cable (5)	1	30	30	30	....	29
Am. Tel. & Tel. (9)	11	146¾	146⅝	146⅝	....	146⅝
Am. Tobacco (8)	2	120½	119⅝	120½	+ ¾	119½
Am. Type Fdrs. (8)	2	116½	116½	116½	+ 1½	115¼
Am. W. W. & E. (1.20e)	7	53½	52	53½	+ 2½	53
Am. Woolen	11	28⅛	28⅛	28⅜	— ⅛	28¼
Am. Wool. pf. (7)	1	80½	80½	80½	....	80¼
Am. Wtg. Paper pf.	2	1	1	1	....	....
Am. Zinc, Lead & Smelt	2	6¾	6⅝	6¾	+ ⅛	6⅞
Am. Zinc, Lead & Sm. pf	1	30⅞	30⅞	30⅞	+ 1⅛	30½
Anaconda Copper (3)	6	47⅜	47⅜	47⅜	....	47
Armour & Co. of Ill. A	10	15	14⅝	14⅝	....	14½
Arnold Constable Corp.	1	25½	25	25½	....	25
Artloom Corp. (3)	3	52½	51	52⅝	....	52
Asso. Dry Gds. (2.50)	20	43⅝	42¼	42⅞	+ 1⅛	42½
Atchison, Top. & S.Fe (7)	203	154¾	153¹	153⅞	+ 1⅜	153⅞
Atchison pf. (5)	3	100	99⅞	99⅞	+ ⅛	99½
Atl. Coast Line (9.50b)	24	198½	193¼	196¼	+ 3	195
Atl. Gulf & W. I.	9	32¼	30⅝	31¾	....	31¼
Atl. Gulf & W. I. pf.	2	33¼	33¼	33¼	— 2½	33
Atl. Refining	6	101⅜	100⅞	101¼	— ⅛	101¼
Atl. Refining pf. (7)	1	116	116	116	— ½	115½
Austin Nichols pf. (7)	2	60	60	60	— 4	58
Auto Knit Hosiery	1	⅜	⅜	⅜	....	¼
Baldwin Loco. (7)	89	118⅝	116	118⅝	+ 1⅞	....
B. & O. (6)	78	103⅝	102¼	103⅝	....	103½
B. & O. pf. (4)	4	72	72	72	+ ½	71½
Barnsdall Corp. A (2)	7	25⅝	25¼	25½	....	25⅜
Barnsdall Corp. B (2)	3	22½	22½	22½	— 1½	22⅛
Beech-nut Pack. (3b)	2	56	55	56	+ 1	55
Belding Heminway (3)	1	29¼	29¼	29¼	— ¾	29
Bethlehem Steel	21	45½	44¾	45½	+ ¾	45¼
Beth. Steel 7% pf. (7)	4	103	102⅝	103	....	105
Booth Fisheries	17	7	6¾	6⅞	+ ⅛	6⅝
Booth Fish. 1st pf.	6	50	47½	50	+ 3⅜	46½
Botany Cons. Mills A	2	23⅝	23⅝	23⅝	+ ½	23½
Briggs Mfg. Co. (3)	4	26½	25⅝	25⅝	— ¼	25⅝
Brooklyn Edison (8)	5	156	153	155⅜	+ 1⅝	153
Bklyn. Man. Tran. (4)	4	62	61⅜	62	....	61¼
Bklyn. Union Gas (11b)	6	93⅜	92	93⅜	....	92½
Brunswick Term. & Ry.	7	16¾	16¼	16¾	+ ⅛	16¾
Bruns Bros. pf. (7)	1	100½	100½	100½	— 1½	100
Burr. Add. Mach. (4b)	3	109¼	109	109½	+ ⅝	108½
Bush Terminal	2	25	25	25	....	25¼
Butte Cop. & Zinc (.50)	1	4⅞	4⅞	4⅞	+ ⅛	4⅝
Butte & Sup. Min. (2)	4	12⅜	12¼	12⅜	....	12⅜
Butterick Co.	42	66⅛	63	66⅛	+ 2⅜	66
Byers Co (Wm. M.) pf. (7)	1	101½	101½	101½	+ 2¼	101½
By-Prod. Coke (2)	5	74⅜	72⅛	73½	— 1½	73
Calif. Pack. (4)	10	68½	68⅛	68½	+ ¼	68
Cal. Pet. (2)	11	30¼	30	30⅛	....	30⅛
Cal. & Ariz. Min. (6)	3	66¼	65¾	66¼	....	65½
Can. Dry. G. Ale (2.25e)	24	38	36⅝	37½	+ 1⅜	37½
C. & Hec. C. Cop. (1.50)	1	16⅜	16⅜	16⅜	....	16⅜
Canadian Pac. (10)	15	164½	162⅞	164	+ 1⅛	163½
Case Threshing	7	163¼	163	163	+ 1	162
Central Alloy Steel (2)	1	29⅜	29⅜	29⅜	+ 1⅛	29½
Central Leather	1	8⅜	8⅛	8⅜	....	8⅛
Cerro de Pasco (4)	2	62	61⅝	61⅝	— ⅛	61⅝
Certain-teed Prod. (4)	1	41⅝	41⅝	41⅝	+ ¼	41½
Chandler Cleve. Motor	22	12	11¼	11⅜	— ⅛	11¼
Chandler Cleve. pf. (4)	58	27½	24¼	27	— 1	25½
Ches. & Ohio (12b)	188	169⅝	167½	169¾	+ 1½	169⅛
Chicago & Alton	2	5⅞	5⅞	5⅞	....	5⅞
Chicago & Alt. pfd.	1	7⅝	7⅝	7⅝	— ⅛	7½
Chicago Gt. Western	2	9	9	9	....	9
Chicago Gt. W. pfd.	19	24⅜	24	24⅛	— ⅛	24½
Chi., Mil. & St. P. ctfs.	13	9⅛	8⅝	9	+ ⅛	9½
Chi., Mil. & St. P. pfd.	14	18¾	18	18	....	18
Chi., Mil.&St. P. pf. ctfs.	32	17⅜	16½	16½	....	16½
Chi. & N. W. (4)	23	75¾	75	75½	+ 1	75½
Chi. & N. W. pfd. (7)	1	122	122	122	....	121½
Chi. Pneumatic Tool (5)	6	108⅜	107½	108¾	+ 1¾	108½
C. R. I. & Pac.	141	65¾	64¼	65¼	+ 1⅝	65
C. R. I. & P. 6% pfd (6)	1	92¾	92¾	92¾	....	91½
Chile Copper (2.50)	13	32⅜	32	32⅜	....	32¼
Chrisler Mot. & Co. (1.20)	1	32	32	32	....	31½
Chrysler Corp. (3)	43	34¼	32⅞	34¼	+ ⅜	34⅛
Chrysler C. pf. "A" (8)	3	100½	100½	100½	+ ½	100⅜
Cluett Peabody (5)	1	62	62	62	....	62
Coca Cola (7)	93	153	147¼	153	+ 3¾	163
Cocoa Cola Internat.(7)	2	152	149½	152	+ 3¼	....
Collins & Aikman (4)	3	55½	55⅝	55⅝	+ ⅛	55
Colorado Fuel & Iron	76	41½	39	41	+ 2½	41
Col. Gas & El. (5)	40	86¾	85⅝	86⅝	+ ⅛	85⅝
Col. G. & E. pf. (7)	4	114⅝	114½	114½	....	114¼
Columbia Carbon (4)	3	65¼	65	65¼	+ ¼	64⅝
Commercial Credit (2)	1	22	22	22	+ ⅛	21⅝
Comm. Solv. "B" (8)	19	181	177½	181	+ 1½	180
Congoleum-Nairn	36	21⅝	20⅞	21½	+ ⅛	21¼
Congress Cigar (2)	3	49¼	49	49	+ 1⅝	48½
Consolidate Cigar (7)	17	72	71¼	71½	+ ½	71½
Consol. Distributors	2	2	2	2	....	1⅝
Consl. G. & E. ctfs. (6)	37	85⅝	84½	85	+ ⅛	85
Consol. Gas (5)	94	107⅞	106½	107½	+ ⅝	107⅝
Consol. Textile	21	3¼	3	3	— ⅛	3
Cont. Baking "A" (8)	61	61½	58⅝	60⅝	+ 1¾	60⅜
Cont. Baking "B"	226	8⅝	8	8⅜	+ ⅛	8½
Cont. Baking pfd. (8)	3	89	88½	89	+ ½	88½
Continental Can (6b)	7	74½	73	74½	+ 2	74
Cont. Insurance (6)	2	127¼	127	127¼	....	126
Continental Motors(.80)	31	10⅞	10⅝	10⅞	+ ¼	10⅝
Corn Products (2.25b)	23	46⅝	46⅜	46⅝	+ ⅛	46½
Crown Will'm. P. pf.(7)	1	98½	98½	98½	+ ⅛	98½
Crucible Steel (5)	5	71	69¾	71	+ 2	70
Crucible Steel pf. (7)	2	100½	100⅜	100½	+ ⅛	100
Cuba Cane Sugar	1	9¼	9¼	9¼	....	9¼
Cuba Sugar Cane pf.	7	41⅜	41⅛	41⅜	....	41½
Cuba Co. The (4)	19	32	30⅝	30⅝	+ ⅛	31
Cudahy Packing	8	103	101⅜	102⅞	+ 1⅛	102
Davison Chemical	3	27	26	27	+ 1	27
Del. & Hudson (9)	51	174½	172½	173½	+ 1⅜	173¼
Del., L. & W. (7b)	11	144	142	143½	+ ¼	143
Den. Rio Gr. & W. pf.	6	42¼	40½	42¼	+ 2¼	41
Detroit Edison (8)	2	138¼	138	138¼	+ ⅛	138
Det. Ed. rts.	12	3⅜	3⅜	3⅜	+ ⅛	3¼
Dev. & Reyn. "A" (2.40)	2	31	31	31	....	31½
Dodge Bros. "A"	31	23½	23	23¼	— ¼	23½
Dodge Bros. pf. (7)	4	83	82½	82⅝	— ⅛	82⅝
Dome Mines (12)	12	10⅜	10¼	10⅜	....	10¼
Douglas-Pectin (2)	9	43⅞	43⅜	43⅞	+ ⅛	43½
Du P. de Nem. (22b)	41	320	316	320	+ 3	319¾
Du P. de Nem. deb. (6)	3	106¾	106¾	106¾	— ¼	106¾
Eastman Kodak (8b)	2	119½	119¼	119⅝	— ⅛	119¼
Eastman Kodak pf. (6)	1	117¾	117½	117½	+ ⅛	116
Eaton Axle & Spr. (2)	6	23⅞	23⅝	23⅞	+ ⅛	23⅝
Eisenlohr & Bros.	1	12	12	12	....	12
Elec. Auto Lite (6.50b)	2	66½	66⅜	66⅜	+ ⅛	66
Electric Boat	20	10¼	10	10¼	+ ⅛	9⅞
El. Pow. & Lt.	14	15⅝	15⅜	15⅝	....	15⅜
Elec. Refrigeration (2e)	17	45	44	44½	....	44⅝
Elec. Stor. Bat. (6b)	8	84⅜	83⅞	84⅜	+ ⅛	84¼
Elk Horn Coal stpd.	1	14	14	14	....	13½
Endicott-Johnson (5)	1	66½	66½	66½	+ ½	66
Endicott-John. pf. (7)	2	118	118	118	— 1	117⅜
Eng. Pub. Serv.	7	19⅝	19⅝	19⅞	....	19⅜
Erie R. R.	49	39⅜	39	39⅝	+ ⅛	39⅜
Erie Steam Shovel	15	24⅜	24¼	24¾	— ⅛	24
Erie 1st pf	67	48⅞	47⅝	48⅝	....	48¼
Eureka Vac. Cl. (4)	2	52	51	52	....	51
Fairb. Morse & Co. (3)	4	44⅝	43¼	43½	+ ⅛	43¼
Fam. Pl.-Lasky (12b)	20	114⅝	113½	114	....	113⅞
Famous Players pf. (8)	1	118½	118½	118½	— ¼	119¼
Fed. Min. & Sm. pf. (7)	2	71	71	71	+ 1	70
Federal Motors (.80)	22	24⅝	23⅝	24	— ⅛	24
First Nat. Stores (1.50)	1	29¼	29¼	29¼	....	29¼
Fisk Rubber	42	17½	16⅞	17⅜	+ ⅛	17⅝
Fisk Rubber 1st pf. (7)	1	78½	78½	78½	+ ⅛	78½
Fleischmann Co. (2.25b)	53	47½	46⅝	47½	+ ⅛	47
Foundation Co. (8)	10	83½	81	83	+ 1½	83
Fox Film "A" (4)	38	74⅜	73½	74	— ⅛	73⅝
Frank. Simon pf. (7)	1	108⅝	108⅝	108⅝	....	107
Freeport-Texas	288	31⅝	29½	31½	+ 1⅝	31¼
Gabriel Snubber (5b)	1	29½	29½	29½	....	29
Gen. Am. Tank (3)	2	43	43	43	....	42⅞
General Asphalt	49	74⅝	73	74⅝	+ 2	74¼
General Cigar (4)	10	52¾	51¼	52½	+ 1	52
General Elec. new (2.a)	66	83¾	81⅝	83¾	+ 1½	83¼
General Elec. spl. (.60)	3	11⅜	11¼	11⅜	....	11⅜
Gen. G. & E. "A" (1.50)	3	40½	39⅝	40½	+ ⅛	39½
Gen. Gas & El. "B"	1	36⅜	36⅜	36⅜	+ ⅛	36
G. G. & E. $5 pf. "A" (8)	2	111	....	....	....	110¼
General Motors (16b)	1536	150¾	145⅜	150¼	+ 3¾	150
Gen. Mo. 7% pf. (7)	1	118⅝	118⅝	118⅝	+ ¼	118⅝
Gen. Outd. Adv. ctfs.	7	33⅜	33⅜	33⅜	....	33½
Gen. Railway Sig. (5b)	3	81¾	81¼	81⅝	+ ⅛	81¼
Gimbel Bros	26	48¾	47⅜	47½	+ ⅛	46½
Glidden Co. (2)	1	19¾	19¼	19¼	....	19
Gold Dust	9	46¾	46	46⅛	+ ⅛	45¼
Goodr., (B. F.) Co. (4)	10	50⅞	50	50	— ⅛	49⅝
Goodr., (B. F.) Co.pf.(7)	1	96½	96½	96½	— ⅛	96¼
Goodyr. T. & R. pf. (7)	3	102	101¾	101¾	— 1¾	102¼
Goodyr. T. & R.pr.pf.(8)	1	107¼	107¼	107¼	+ ¼	107
Gotham Silk Hos. (2.50)	16	61⅝	60	61⅛	+ ⅛	60⅜
Gotham S. Ho.new(2.50)	13	59⅞	58¾	58¾	+ ⅛	58
Gould Coupler "A" (2)	3	12½	12	12½	+ ⅛	12
Granby Consol. Min.	22	31⅞	31¼	31⅞	+ ⅝	31¼
Gt. Nor. Ir.Orectfs(1.75)	1	19½	19½	19½	....	19¼
Gt. Northern Ry. pf. (5)	16	77⅜	76½	77¼	+ 1	77¼
Greene Cananea Copper	1	19½	19½	19½	....	19⅜
Gulf, Mobile & Northern	14	37	36	37	+ ⅛	37
Gulf States Steel (5)	12	55⅛	54	55	+ 1	55
Hannan Co. 1st pf.	1	53½	53½	53½	+ 1½	53
Hayes Wheel (3.25b)	1	25	25	25	....	24
Helme, (G.W.)Co.(6.75b)	1	78	78	78	....	78¼
Hoe (R.) & Co. "A"	17	26½	26½	26½	— ¼	26
Household Prod. (3.50b	2	42¾	42	42	+ ⅛	41¾
Houston Oil	1	52	52	52	+ ⅛	51½
Howe Sound Co. (4)	5	42¾	41¾	42¾	+ ⅛	42
Hudson & Manhat.(2.50)	4	38¾	38	38¼	....	38¼
Hudson Motor Car (3.50)	309	44⅝	42¾	43⅞	— ⅝	43¾
Hupp Motor Car (1.40)	51	20¼	20	20¼	....	20¼
Illinois Central (7)	21	124	121	124	+ 4	123½
Inde. Oil & Gas (1)	58	37⅛	36⅝	36⅞	— ⅛	36⅝
Indian Refining	1	8½	8½	8½	+ ⅛	8
Ingersoll Rand (4b)	5	97½	94½	97½	+ 5½	97
Inland Steel (2.50)	7	38½	38	38	— ⅛	38¼
Inspiration Copper (2)	2	25⅞	25⅞	25⅞	— ⅛	25¼
Interb. Rapid Trans.	13	41¼	40½	40⅝	— ⅛	40⅝
Intercon. Rubber (1)	41	16⅜	15½	16½	+ ⅛	16¼
Int. Agri. pr. pf. (7)	7	71⅜	71⅜	71⅜	— 1⅞	71
Int. Busi. Mach. (3b)	7	51⅝	50⅞	50⅞	— ⅛	50⅞
Int. Cement. (4)	15	49⅞	49	49⅞	+ 2	49¾
Int. Cement pf. (7)	1	102	102	102	+ ¼	102
Int. Comb. Eng. (2)	88	41	39	41	+ 2	40¾
Int. Harvester Co. (6)	101	127½	126	127½	+ 1⅜	127¼
Int. Match par. pf. (8.20)	43	63⅜	62½	63¼	+ 1	127
Int. Merc. Marine	3	7⅞	7⅝	7⅝	— ⅛	7⅜
Int. Merc. Marine pf.	63	34¼	32¾	34	+ 1⅛	33¾
Int. Nickel (2)	7	35½	35⅛	35½	....	35⅝
Int. Paper (2)	4	54¾	54½	54½	....	54½
Int. Paper 7% pf. (7)	1	96⅝	96⅝	96⅝	— 2	96½
Int. Tel. & Tel. (6)	13	114⅜	114	114⅜	— ⅛	114⅜
Intertype Corp. (1.50b)	1	20	20	20	+ ½	19½
Jewell Tea	1	38	38	38	— ½	38
Jordon Motor Car	2	16	16	16	....	15¾
Kans. City P. & L. pf.(7)	3	113	112	113	+ 1	111½
Kan. City Southn. Ry.	23	44⅛	42⅞	44⅛	+ 1¼	44
Kelly-Springfield Tire	15	11⅞	10¾	10⅝	— ⅛	10¼
Kelly Spring. 6% pf.	16	54	53	54	+ 4	52
Kelly-Spring. 8% pf.	2	47½	46	46	— 1½	46
Kennecott Copper (4)	107	61	60⅜	60⅜	— ⅝	60½
Keystone Tire	2	⅝	⅝	⅝	+ ⅛	7⅛
Kresge (S. S.) Co. (1.20)	44	51	49¾	51	+ 2	51
Lago Oil & Trans.	15	20	20	20	....	20
Lambert Co. (3.50)	11	70⅝	69⅝	70⅝	....	70⅝
Lehigh Val. R. R. (3.50)	8	87¼	86	87¼	— 1¼	87¼
Lehn & Fink Prod. (3)	8	35⅜	35⅜	35⅜	— ⅛	34½
Life Savers ctfs. (1.60)	5	21	21	21	....	21
Ligg. & My. Tob. (4b)	1	94¼	94¼	94¼	+ ¾	94
Ligg. & My. T. "B" (4b)	10	93⅞	93	93⅞	+ 1⅛	93⅞
Lima Locomotive (4)	1	59	59	59	+ 2	57
Liquid Carbonic (3.60)	11	44½	44½	44½	....	44¼
Loew's, Inc. (2)	72	45	44	45	+ ⅜	44½
Loft, Inc.	1	6¼	6¼	6¼	....	6
Long Bell Lbr. "A" (4)	6	45¼	44¾	45¼	+ ¾	45¼
Loose Wiles Biscuit	4	140	135	140	+ 5	126
Lorillard (P.) Co. (8)	4	28⅞	28⅝	28⅞	+ ⅜	28⅝
Louis. Oil 6½% pf.(6.50)	1

SPORTS **The Washington Post.** SPORTS

WASHINGTON: THURSDAY, OCTOBER 28, 1926. 17

DEMPSEY TO DELAY "COME-BACK," RICKARD TOLD

Intersectional Games Top Program

4 Midwestern Teams Face Foes From Other Sectors.

Notre Dame, Michigan, Illinois, Missouri in Big Games.

NEW YORK, Oct. 27 (By A. P.).—The battle for intersectional gridiron supremacy this season, in which the East has set the pace so far, will find the middle West on the warpath this Saturday, seeking revenge in a series of notable college engagements.

Four of the middle West's strongest elevens—Michigan, Illinois, Missouri and Notre Dame—are after the scalps of foes from other sectors, reinforced in the conflict by the Redskins themselves, the Haskell Indians, and Michigan State.

Michigan's Wolverines, invading the Navy's stronghold in a game at Baltimore, and Knute Rockne's Hoosiers, tackling Georgia Tech, at South Bend, Ind., are strongly favored to win, but the other middle Western contenders face less promising prospects of victory. Neither Michigan nor Notre Dame has tasted defeat so far, and both figure in the front ranks of teams seeking national championship recognition.

Illinois entertains one of the East's most powerful bidders for title honors in Pennsylvania, which will go West with high hopes of atoning for the stunning reverse that Red Grange and the Illini handed the Quakers in the mud of Franklin field last fall.

Missouri, champion of the Missouri Valley conference in 1925, meets another strong and unbeaten array in West Virginia. The Missourians haven't been defeated either, but they have been tied twice and the Mountaineers appear to have an edge for the contest scheduled at Morgantown, W. Va.

The Haskell Indians have their war paint on for Bucknell, which has not measured quite up to its usual standard this year in spite of the coaching efforts of "Uncle Charley" Moran, who guided the Centre Colonels to national fame a few years ago.

So far the East has made almost a runaway of the intersectional tussle and figures to keep the lead regardless of the outcome of this week's games. With 25 major intersectional tilts recorded up to date, the East has won seven out of eleven from the middle West and nine out of ten from the South, the other being a tie.

The table of results follows:

	East.	Midw.	So.	Sw.	Total Won
East	x	7	9	0	16
Midwest	4	x	2	0	6
South	0	2	x	1	3
Southwest	0	0	0	x	0
Total lost	4	9	11	1	

Ties—South and Midwest; South and East; Southwest and Midwest.

Army and Syracuse Heads To Investigate Rough Play

Five Players Hurt in Game Oct. 16—Orange Captain Resigns From Team After Altercation—Split in Relations Is Denied.

NEW YORK, Oct. 27 (By A. P.).—The New York Evening Post today said that Chancellor Charles Wesley Flint, of Syracuse university, and Brig. Gen. Merch Bradt Stewart, superintendent of the United States Military Academy at West Point, will open an investigation next Monday into the Army-Syracuse football game on October 16, in which three Syracuse and two Army players were badly hurt. Baysinger, Syracuse quarterback, later resigned from the squad because of an altercation with the referee.

Reports that Army officials have been checking up on the extent of the Syracuse injuries for the last few days were denied at the academy today, the paper says.

"Whippet" Car, star of the Orange backfield and leading point scorer of the Eastern colleges, suffered a severe knee injury that probably will keep him on the side lines for the remainder of the season.

Injuries to Goldman and Friedman, members of the Syracuse squad, were not so severe. Trapnell, big Army back and foremost kicker of the team, was badly hurt about the head and face, but probably will return to the game in time for a part of the Yale contest Saturday. Elias, a sub tackle on the Cadet eleven, is believed out for the season with a twisted knee.

Play during the game, the first played between the two institutions in several years, was extremely hard, and following the contest reports that Army and Syracuse would sever relations could not be verified. Baysinger was banished from play for assaulting Referee Schartz.

After a conference between Coach "Pete" Reynolds and Chancellor Flint, Baysinger announced his withdrawal from the team. At that time the coach issued a statement in which he declared the young man showed his courage and manliness by admitting his fault. His teammates also expressed their belief in him.

Cornell Not at Ease About Columbia Game

Ithaca, N. Y., Oct. 27.—The lineup in doubt, an uneasy Cornell football team is putting on the finishing touches for the Columbia game in drills on Schoellkopf field and in the baseball cage. The Cornell squad of some 30 players will leave Ithaca Thursday night for New York, conscious that they face a man-sized job on the Polo grounds Saturday and by no means convinced that they will come out on top.

Memories of last year's hair-raising contest, which Cornell won in the last five minutes of play, and the uncertain, erratic teamplay of the eleven so far this season have created an air of uncertainty and doubt on the Cornell campus as to the team's chances against the Lions.

If Coach Dobie's views are shared by the players, and there is every reason to believe that they are, the Red eleven will face Columbia conscious that it must play better football than it has at any time this year to come off with victory.

Two 150-Pound Games In League on Sunday

The Northern and Brookland elevens meet on the Brookland field, at Michigan avenue and Perry street, and the Southern Preps tackle the Wintons on the Washington barracks gridiron, in the Capital City league 150-pound series games Sunday. Both contests start at 3 o'clock. Charley Guyon, Eastern coach, will referee at the barracks with Toney Barbra in charge at Brookland.

100-POUNDERS READY.

The 100-pound Colony eleven is scouting for games. For arrangements telephone Manager Stanley Korman at Adams 1195.

Instructors Plan Pro Tennis Body

New York, Oct. 27 (By A. P.).—The first definite step officially to establish American lawn tennis professionals in the competitive field will take George Agutter, instructor of the West Side club at Forest Hills, N. Y., on an invasion of Europe tmorrow. Agutter and his assistant, Paul L. Heston, will sail to compete in the French professional championship next December on the Riviera.

Agutter's move gives another twirl to the professional tennis wheel set in motion by Charles C. Pyle, who invaded the amateur fold to sign Suzanne Lenglen, Mary K. Browne, Vincent Richards, Howard Kinsey and others for a tour of America and Canada.

While Pyle has announced tentative plans for an open championship tournament on the Pacific coast, Agutter expressed the opinion that only through an organization of American instructors, properly conducted, will the paid player ever be able permanently to establish himself on a sound footing in this country. Open competition eventually would be an outgrowth of such an organization and the recognition its players would command, he believes.

Penn State Ready For Hatchet Invasion

State College, Pa., Oct. 27.—Experience gained in the Notre Dame and Syracuse games proved costly to Penn State, but it promises to be the best teacher for the scrappy youngsters who are upholding the Blue and White on the gridiron this fall. Greenness has played a prominent part in the two defeats already suffered, but each succeeding week finds the Lions improving and that is all that can be expected.

The coaches have been easing up somewhat this week for the George Washington game on Saturday should not be overly difficult. The Washingtonians have a strong team, according to reports, but they hardly compare with Syracuse or Notre Dame.

If the Lions can get by this game without injuries, they should be in their best shape of the season to face the University of Pennsylvania next week.

Nebraska, Syracuse Meet Next 2 Years

Lincoln, Nebr., Oct. 27 (By A. P.). Nebraska and Syracuse universities have signed a two-year contract calling for football games in 1927 and 1928. The first game will be played at Lincoln, October 29, 1927. The next will be played on the Syracuse gridiron.

Ohio Looming as Winner in West

Powerful Backfield Likely to Trample Chicago Eleven.

Yost Warns Michigan Not to Take Navy Team Lightly.

CHICAGO, Oct. 27 (By A. P.).—Romping into the stretch of the 1926 football season, Ohio State's first formidable team since Chick Harley's day is reaching toward a Western conference title with a backfield whose power has not yet been revealed.

Karow, Marek, Eby and Grim stand in the van of the Buckeye's brigade as it advances on the University of Chicago, but Coach John W. Wilce expected to hold several of these thunderers in reserve for still another fortnight, against the contest with Michigan November 13, which he believes will decide the championship.

Karow, a plunger, passer and kicker, has been the bulwark of the Ohio State backfield in easy victories over Columbia and Iowa. Grim and Marek have worked in shifts, and both have starred when they played. Eby is the Buckeye dark horse, a sophomore find.

Nor does this count all of the Buckeye attackers, for Clark, quarterback, is an able general and kicker. Kruskomp, a regular halfback thus far, is a star at interference and defense, and Hunt, a reserve quarterback, is a dependable performer.

With these aces and with a line which has lost its greenness fast and which contains from last year the all-American guard, Hess, the Ohio State team expects to win under wraps from the lowly Maroons Saturday, thus avenging a 3-3 tie a season ago.

Defeats by Penn and Purdue, a backfield riddled by injury and illness, and a green and awkward line have not abated, however, the loyalty of Chicago fans to A. A. Stagg, their grand old man. Stagg and his team were guests of the alumni at a banquet tonight. The Maroons are not hopeful of victory, but Stagg promises they will play the game as Chicago teams always play.

Illinois and Pennsylvania, having settled their scrap over the Easterners' yellow elbow pads, did the Alphonse and Gaston act today, but there was no tea served at the Illini practice. Zuppke sent his squad into a stiff scrimmage against the famous "hidden ball" play with the admonition that his defense would do well to break through the Penn line Saturday and smash the concealed play before it gets started.

(CONTINUED ON PAGE 19, COLUMN 2.)

School Fives May Play at Night

Sanction of Principals Sought for Games at Arcadia.

Annual Central-Tech Grid Game Booked for Tomorrow.

By WALTER HAIGHT.

FRIDAY night double-headers in this winter's high school basketball series will be played on the Arcadia court, if the plan of Seruch T. Kimble, athletic advisor, is sanctioned by the high school principals.

The move is bound to be a popular one, not only with the students of the various schools, but with the thousands of high school graduates and plain basketball enthusiasts who prefer the scholastic brand of the game and follow ever phase of the races.

The plan to stage "night" games has been considered for the last few years but has been dropped heretofore for the reason that a hall with sufficient seating capacity could not be obtained.

Recent improvements are the Arcadia, and a generous offer by John S. Blick, manager of the establishment, have made the plan a feasible one at this time.

High school football followers come face to face with the Tech-Central game tomorrow. Standings of the teams will be forgotten for the moment for the battle immediately at hand. So it is with meetings of the old rivals.

As many as 10,000 rooters have witnessed the battle in other years and the largest crowd of the series to date is expected.

Tech enters the game favorite, a position it has held, excepting last year, for a number of seasons. In fact Central has beaten Tech only once in the last four seasons. Coach "Mike" Kelley's eleven turned that trick last year and the victory gained the Public High championship for the Blue and White.

Tech broke into the limelight last week with its fine exhibition against Western, which culminated in a tie game. Central, in its only series start, was beaten 12-0 by Eastern.

If two players can change a team, Central will be a much stronger aggregation than the one that bowed to Eastern. Capt. Frank Blackistone and Birthright, both side-tracked by injuries before the series started, will play. Blackistone is expected to bolster the Blue and White defense, while Birthright is being depended upon to give Central an offensive punch.

Coach Hardell, of Tech, will stick to the same combination which tied Western.

Tex Rickard "Outfumbles" Jack for Luncheon Check

Dempsey Becomes Host in Last Minute of Tete-a-Tete—Articles for Fight May Be Signed at Later Date.

By WESTBROOK PEGLER.

NEW YORK, Oct. 27.—Only mildly impressed by the eager, but floundering demonstrations of the new group of heavyweight prize-fighters, Tex Rickard took Jack Dempsey to lunch today, and, as they nibbled refinedly at rare viands and exotic fruits, endeavored to employ him for one or more farewell exhibitions in the ring.

As a rule, when Mr. Rickard wishes to employ a prize-fighter, he does not take the prize-fighter to lunch or even buy him a hot dog. He merely jabs a mother-of-pearl button on his desk, which has more mother-of-pearl buttons than a costermonger's trousers, summoning Mr. Jess McMahon, his matchmaker, to whom he says: "Call up that feller that handles Young Stumbles and tell him we'll give his feller $3,500 to fight some feller a week from Friday night, and if he says yes, then get some feller to fight him."

But Mr. Dempsey is almost as refined as Mr. Gene Tunney himself, and he must be taken to lunch, although, as happened today, Mr. Rickard sometimes contrives to outfumble Mr. Dempsey for the check, whereat, in the last moment of play, Mr. Dempsey becomes the host.

This gives the negotiations a sporting tang, although there are some cynics who insist that there is no sport but only greed in prize-fighting today.

Of course, nobody expects Mr. Rickard to make a match with Dempsey at the luncheon stage of the negotiations, and, therefore, it was not expected that they would sign articles today. That will come later, but for a luncheon, the affair went off very well and Mr. Rickard was able to state that he had signed Dempsey for another luncheon Thursday or Friday, at which Dempsey will endeavor to outfumble him.

Furthermore, he brought up the subject of prize fighting in a delicate way and induced Mr. Dempsey to say that he would like to fight slightly before he retires. This shows that, regardless of the damage that Mr. Tunney inflicted on Mr. Dempsey's comeliness in Philadelphia, he did not impair Dempsey's mental mechanism.

For if Jess Willard could return to the ring, years after he established the inglorious precedent of losing the heavyweight championship while sitting in his corner and earn $150,000 by fighting ever so slightly, then Dempsey doubtless can earn at least that much without exerting himself to any serious extent.

He and Mr. Rickard lunched today in Hotel Algonquin, which fact may indicate that Dempsey has gone in for refinement in a serious way, hoping one day to outgentleman Mr. Tunney. The Algonquin is a place where authors gather to talk pleasantly about the books they are going to write and unpleasantly about other books that other people already have written.

Mr. Rickard felt ill at ease among so much potential literature, but Dempsey carried himself with confidence because it is well known that he is a journalist, having written extensively for the papers when he was champion.

After Mr. Rickard had outfumbled Dempsey for the check, and they had redeemed their own hats, respectively, Mr. Rickard said he would prefer to present Dempsey against Herr Diener, the Bremen bologna connoisseur; Jim Maloney or Jack Sharkey, of Boston, or Harry Persson, an animated art gallery from Sweden.

He particularly favored Persson, indicating that he hasn't much hope for him anyway, and might as well use him in the process of rebuilding Dempsey. They might fight in the Garden in March, he said, but they may not meet until the open-air season returns.

EAGLES ARE PREPARING.

The Anacostia Eagles will prepare for their game Sunday with the St. Stephens eleven by a practice tonight and tomorrow night on their field at 7:30 o'clock. All players are expected to be present.

Bobby Jones Too Busy For Next British Open

Atlanta, Oct. 27 (By A. P.).—Bobby Jones, first American amateur to win the British open golf championship, said today that he would be too busy next year to defend his title. He added that he will defend his title as American open golf champion and that he probably will enter the American amateur tournament.

Jones said that his business interests and the study of law at Emory university here, which he started this fall, will prevent him from playing in any winter tournaments this season. Then, referring to big tournaments in which he is a veteran with an outstanding record, he added with a smile:

"The United States open and the United States amateur are all I can see for 1927, and darn little chance to win them. They seem to be getting tougher and tougher."

Devitt Prep Swamps G. W. Freshmen, 74-0

Devitt Prep's eleven wore the chalk off the George Washington University Freshman's goal line yesterday in running up a 7-to-0 score in their game on the Tidal basin field. Devitt's points consisted of five touchdowns for Hartigan, two for Harris, three for Moyna and one for B. Kennedy. Moyna also made good on seven of nine tries for the extra point.

The game was the second played by the G. W. Yearlings, who have only lately been organized.

Devitt.	Position.	G. W. Freshmen.
Belcovic	L. E.	Slye
Shugrue	L. T.	Edgenton
Wilmont	L. G.	Rosen
Grogan	Center	Cummings
Trilling	R. G.	Birch
Carlmalt	R. T.	Frazer
Hopper	R. E.	Goodman
Harris	Q. B.	Boyd
B. Kennedy	L. H.	Barrow
Hartigan	R. H.	Baggs
Moyna	F. B.	Farley

Devitt ..... 13 13 41 7—74
George Washington Frosh ..... 0 0 0 0—0

Substitutions—(G. W.) Carmen for Baggs, Martin for Goodman, Gallagher for Slye, Goodman for Frazer, Hicks for Edgenton; (Devitt) Zook for Carlmalt, Johnson for Grogan, B. Kennedy for Hopper, Head for Harris, Pfieffer for Trilling, Miller for Belcovic, Quick for Shugrue. Touchdowns—Hartigan (3), Harris (2), Moyna (3), B. Kennedy. Points after touchdown—Moyna (7), Hartigan (2). Points failed—Moyna (2).

NORTHERNS STAGE DRILL.

All Northern players are requested to report at the Park View playground tonight at 7:30 o'clock for a workout in preparation for a game with Brookland, Sunday. The Northerns will be strengthened Sunday with the return of Ady, who has been unable to play for the past week, due to an injured ankle.

Fallen Champ to Resume Training

Plans Another Fight If He Feels Fit, He Tells Promoter.

Sharkey, Maloney and Persson Named as Opponents.

NEW YORK, Oct. 27 (By A. P.).—Jack Dempsey today told Tex Rickard he would make no immediate comeback in the ring.

The dethroned champion said that next week he would return to his home in California, where he will go into training for two months.

"If I find I haven't gone back too far to give a suitable account of myself, I will attempt to regain the title," Rickard quoted Dempsey as saying.

The former title holder, Mrs Dempsey and Rickard discussed the possibility of Dempsey's comeback this afternoon. They also discussed possible opponents. possible opponents.

"But nothing definite was decided upon," said Rickard. "Dempsey wants to be sure he is 'right' before we go ahead with a match and if he does fight again, he probably will not be seen in the ring before February, at the earliest."

Rickard admitted, however, that he expected to confer again with Dempsey in a few days. "Dempsey is still a young man," he said. "But he may decide that he has made enough out of the game to quit."

Rickard said that Jack Sharkey and Jim Maloney, of Boston, and Harry Persson, the Swedish heavyweight, were among prospective opponents he discussed with Dempsey. The name of Paul Berlenbach, former light-heavyweight title holder, who has been eager to fight Dempsey, was not brought up. Rickard indicated that he considered Berlenbach was not big enough to make a good match against the former champion.

"I probably will not hear from Dempsey until December," said Rickard. "He is going to give himself a thorough test. When he says the word, I will sign a suitable opponent."

Sharkey Offered $150,000 To Fight Jack Dempsey

Boston, Oct. 27 (By A. P.).—An offer to match Jack Sharkey, conqueror of Harry Wills, with Jack Dempsey, former world's heavyweight boxing champion, for a bout in Chicago next June has been received by Sharkey's manager, it was announced here today.

Johnny Buckley, manager of Sharkey, said that William Clements, of the Chicago Coliseum Co., had offered the Boston boxer $150,000 to meet Dempsey. Buckley said he would not be able to announce a definite decision in regard to the offer for two weeks.

Catholic U. Eleven Entrains For New Orleans Tonight

Brooklanders Meet Loyola Sunday—G. U. Working Hard for Lebanon Valley Game. Busy Days Ahead of Marine Gridmen.

FACING the longest trip ever made by a Catholic university football team, 26 Maroon and Black gridmen, Coach McAuliffe and Manager John J. Daly, entrain tonight for New Orleans, where the Loyola college eleven will be met Sunday.

A light workout in the stadium yesterday marked the Brooklanders' final preparation here, although Coach McAuliffe is hopeful of a practice session en route and another when the team arrives at New Orleans.

Catholic University is aware of the man's sized job it faces if it means to bring back the scalp of the Southerners, who followed a decisive victory over Detroit University with a swamping of Fort Benning eleven.

Fortunately, the Brooklanders will be able to present their full strength, except for Capt. Mayer, who is out for the season.

It was a real "Bloody Wednesday" scrimmage at the Hilltop yesterday, as Coach Lou Little drove his varsity eleven against the Freshmen squad long after the sun had set. It was probally one of the stiffest drills staged this year. Coach Little made no bones in telling members of the backfields that he was far from satisfied with the way they have played in previous games.

Parker Scott, former Akron high school star, worked the majority of the time yesterday with the first string backfield. His ability to punt, play a great defensive game and carry the ball makes him a dangerous candidate to displace one of the members of the present first string backfield.

Coach Lou Little and his staff are not expecting an easy afternoon Saturday, when the team clashes with Lebanon Valley. The Keystone Staters have plenty of power in their eleven and may drive the Georgetown combination to the limit. In its opening contest of the year, Lebanon handily beat Villanova, 30 to 12. The latter in its second game, turned around and beat the powerful Bucknell eleven, 17 to 3. Therefore Coach Little will most certainly start his first string line-up Saturday.

The Freshmen squad tried Syracuse and Lebannon Valley plays during the two-hour drill. Each and every time the varsity backs intercepted forward passes or grounded them. It was a much improved backfield defense.

Little intimated yesterday that he would not let up on the team until after the Syracuse conflict. Each and every day will be hard drill with the usual rest on Friday.

The Quantico Marines, with the scrimmage yesterday with Maryland at College Park, completed their final hard work for the game with Providence college Saturday at Providence, R. I. Coach Keady will give his proteges a light workout today at the Quantico camp and tomorrow will be spent in packing grips for a trip which finds them visiting three cities before they return to their home base on the Potomac.

The Leatherneck contingent will leave Quantico tomorrow night for Providence. The party will include 30 players, trainers and coaches. Before returning, Canisius will be met in Buffalo Tuesday, November 2, and John Carroll will be played at Cleveland Saturday, November 6.

Jack McQuade, backfield ace, who was injured in the Catholic U. game, will not accompany the eleven. He has left the hospital and is now recuperating at h home here. He expects to get back in the line-up in about two weeks.

WEST MEN'S WEAR
Style Suggestion
The nobby "swing," the way it "sets" about the collar, its slightly form conforming lines—are the main characteristics of an English-made coat that are immediately apparent. British wool, renowned the world over, affords you the utmost in comfort without the burdensome weight.
SIDNEY WEST, INC.

Announcing
The Arrival of Hand-Loomed Tweed
OVERCOATS
From Joseph May, Ltd., of Leeds, *Eng.*
English wool and tailoring. Directly imported, medium-weight overcoats. Plaid wool lined, exclusive models. To be had here exclusively in the new heather mixture hues.
Prices range from 50 to 100.
Sidney West (INCORPORATED)
14th & G Streets N. W.

Hunters' Supplies
ALL MAKES OF AMMUNITION. Gun Repairs. Authorized Remington Service Station.
GEORGE EMMONS
818 14th St. N.W.

HAWKINS
NASH
MOTOR CO.
Conveniently Located on Fourteenth Street
1333-37 14th St. Main 5780.

TROUSERS
To Match Your Odd Coats
EISEMAN'S, 7th & F

WALLACE MOTOR CO
means
NASH
Sales and Service
1709 L Street N.W.
Just East of Conn. Ave.
MAIN 7612

If your motor car weren't equipped with tires, springs, and special shock absorbers you'd be sore in mind and body after a spin of two blocks.
Your shoes should safeguard your walking comfort as the modern automobile safeguards your riding comfort.
Your feet hit hard pavements on an average of 30,000 times a day. Thirty thousand little shocks equal several mighty big ones. Repeated daily, they exact a payment from you in decreased efficiency.
Genuine Dr. A. Reed Cushion Soles are perfect shock absorbers. They give with pressure and spring back when released. From morning 'til night, you can step lively in comfort when you're shod with
Dr. A. Reed CUSHION SHOES
for Men—$10 to $12
Exclusively in the D. C. at
Hahn Shoes
7th & K
414 9th 1914-16 Pa. Ave.
3212 14th 233 Pa. Ave. S.E.
"Man's Shop"—14th at G

GAFFSMAN BEATS FAVORITES IN LAUREL FEATURE

$2,000 Purse Is Won by Outsider

Prince of Wales Loses After Five Straight Victories.

Just in Fun Rewards With $70 Mutuel in Opening Race.

Special to The Washington Post.

LAUREL RACE TRACK, Md., Oct. 27.—Prince of Wales suffered his first defeat in six starts here this afternoon when the Seagram stable's Gaffsman gathered in the Greenock purse, feature of an ordinary card. Ridden by O. Bourassa, and trailing off the leaders until making the turn out of the back stretch, Gaffsman moved up on the outside of his field rounding the far turn and, in the stretch run, closed with a good burst of speed that carried him to the front the last hundred yards. He won going away.

Prince of Wales, showing his usual brilliant speed in the early stages, set a dazzling pace. Raced under slight restraint, he ran his first mile in 1:38. Fields hugged the rail with him and he never lost an inch the entire trip.

At the end he was all in to beat Princess Doreen out half a length for the place. The absence of Sarazen robbed the race of much of its interest. The winner ran the mile and 70 yards in 1:42 2-5, within 1-5 of a second of the track record for the distance.

Form players experienced their first stumbling block when the choices for the opener failed to gather any portion of the purse, which was accounted for in a furious finish by J. C. Fletcher's Just in Fun. Scissors, another at long odds, raced to the place, while the Ally drove into the show position. The public fancied E. F. Whitney's Offspring, but its view was decidedly wrong when Offspring failed to beat a horse winding up in last position.

Brookmeade stable supplied the winner of the juvenile race, the second event of the afternoon, in Santrock which, under capable handling by Albert Johnson, raced along with the pace set by the Major until reaching the main stretch, where he was roused sharply and gaining the lead at the furlong pole gradually increased his advantage.

He was a length to the good of Golden Volt, who in turn beat out Purple Pirate. Hobcaw, the medium of an intended coup, failed to live up to expectations and at no stage of the journey did he warrant the heavy play he received.

Twelve faced the starter for the 6 furlongs of the third race, and with the running came one of the most interesting contests decided during the meeting, when the field in this number raced closely bunched for the greater part of the journey.

The finish found Gymkhana in front by a scant half-length over Pillager, while a nose further back came Everglade. The remainder of the starters finished well lapped with the exception of Deronda, who failed to leave the barrier with his opposition.

Aucilla entered the ranks of double winners at this meeting, when he raced his second consecutive set of brackets in the running of the fourth number which brought to the post a rather shifty field to test their merits over the mile and one-sixteenth route. The winner was entered for the top price of $8,000 and the public made no mistakes when they favored him.

Peternell, who had the mount on the victor, forged to the front in this race with Sande for the leading rider at the meeting. Laddie Buck after racing in the van of his opposition for seven furlongs managed to save the place by a neck over Golden Billows while Commissioner, one that was well meant, finished among the also ran.

EMPIRE CITY ENTRIES.

FIRST RACE—Maiden 2-year-old fillies; 5½ furlongs.

1 Phantom Fairy....118 | 6 Foolish....118
2 Janie....118 | 7 Twinkling....118
3 Etna....118 | 8 Maschera....118
4 Wild Cherry....118 | 9 Sapin....118
5 Salvation Lassie..118 | 10 Crossword....118

SECOND RACE—Claiming; 3-year-olds and upward; 1 1-16 miles.

1 Tempesto....111 | 7 *Dante....118
2 *Sea Hawk....110 | 8 *Revellion....118
3 Waldemar....101 | 9 *Rodeo....110
4 *Cape Horn....106 | 10 *The Roll Call....121
5 *Kensington Lad..115 | 11 *Roper....115
6 *Blether....112 | 12 *Sir Galahad II..112

THIRD RACE—The Grenadier handicap; 3-year-olds and upward; about 6 furlongs.

1 Vespasian....111 | 5 Happy Argo....112
2 Backbone....116 | 6 Fly Leaf....104

FOURTH RACE—The Rainbow stakes; 2-year-olds; about 6 furlongs.

1 Turf King....110 | 5 Harbinger....110
2 Dry Toast....104 | 6 Houston....113
3 *Nnnui....100 | 7 Don Bonero....110
4 Margim....110 | 8 Lodore....107

FIFTH RACE—Conditions; 3-year-olds and upward; 1 mile and 70 yards.

1 Sepoy....115 | 6 Bucky Harris....113
2 Alopex....125 | 7 Black Bart....115
3 Gamble....114 | 8 Crenelan....112
4 Colorful....110 | 9 Priceman....118
5 Salta....118

SIXTH RACE—Maidens; all ages; about 6 furlongs.

1 War Flame....105 | 8 Harbinger....105
2 Clean Play....105 | 9 Merman....105
3 Penny Rubin....103 | 10 Gripsemiand....122
4 Play Tag....122 | 11 Harbor....103
5 Poly Aegle....102 | 12 Sky Flight....122
6 Social Mug....105 | 13 Sandy....122
7 Golden Shore....103 | 14 Accountant....105

*Apprentice allowance claimed.
Weather clear; track fast.

BUFFALO A. C. MEETS.

The Buffalo A. C. football team will meet at the Lovejoy school tonight at 8 o'clock.

LAUREL RACES

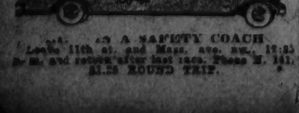

AUTO AS A SAFETY COACH
Leaves 11th st. and Mass. ave. nw., 12:35 p. m. and returns after last race. Phone M. 141. $1.25 ROUND TRIP.

RESULTS AT LAUREL, MD., OCTOBER 27, 1926

WEATHER CLEAR; TRACK FAST.

FIRST RACE—One and one-sixteenth miles. Purse, $1,300. Value to winner, $1,000; second, $200; third, $100. For 3-year-olds and upward. Claiming. Start good. Won driving; place same. Went to post at 1:45. Off at 1:46. Winner, J. C. Fletcher's b. f. (3), by McNeill—Aprisa. Trained by L. E. Fine. Time, 0:24 3-5, 0:49 2-5, 1:15, 1:41 3-5, 1:48 3-5.

Starters	Wgt.	Post	St.	¼	½	⅝	Str.	Finish	Jockeys	Straight
Just In Fun	101	1	1	9¹	4h	6h	2¹	1ns	Arnold	$34.25
Scissors	108	2	2	2h	2h	2nk	1¹	2¹½	Taylor	35.10
The Ally	108	6	4	6¹	3nk	3½	4nk	3½	Peternell	3.80
Rigel	114	5	6	7½	6½	4nk	3nk	4½	Ellis	12.30
Battle Shot	110	9	5	1½	2h	5¹	5¹	5¹	Horvath	15.35
Crosswise	108	10	10	5h	7½	7½	7¹	6h	Church	8.75
Real Artist	113	3	8	4h	1h	1ns	8h	7½	Milner	43.05
Duckling	105	7	9	8½	9¹	9¹	8½	8¹	Powell	11.75
Ben Franklin	108	8	7	10	10	10	10	9¼	Harvey	125.00
Off Spring	113	4	3	3¹	8¹	8h	9¹	10	Lang	1.95

Two-dollar mutuels paid—Just in Fun, $70.50, $30.90, $12.80; Scissors, $30.40, $15.00; The Ally, $4.40.

Just in Fun, prominent from the start, saved a lot of ground entering the home stretch, and, finishing stoutly along the inner rail, was up in the last strides. Scissors, a keen factor throughout, disposed of Real Artist, but faltered the last furlong. The Ally closed with splendid courage.

JUST IN FUN COPPING AT LONG ODDS IN THE OPENER.

SECOND RACE—Five and one-half furlongs. Purse, $1,300. Value to winner, $1,000; second, $200; third, $100. For 2-year-olds. Maidens. Start good. Won driving; place same. Went to post at 2:18. Off at 2:22. Winner, Brookmeade stable's br. c., by Tracrock—Molsant. Trained by G. R. Thompkins. Time, 0:23 3-5, 0:48 3-5, 1:08.

Starters	Wgt.	Post	St.	¼	½	⅝	Str.	Finish	Jockeys	Straight
Santrock	115	4	3	3h	2h	1nk	1¹		Johnson	$2.70
Golden Volt	115	1	3	3h	4¹	2½	2h		Colitlett	4.45
Purple Pirate	115	3	4	4h	3¹	3h	3h		Lang	16.35
Valdez	115	8	8	7ns	5h	4¹	4h		Accardy	47.65
Hobcaw	115	9	6	8¹	6nk	7½	5ns		O'Donnell	9.50
Rim	115	7	9	9	9	8½	6¹		Chalmers	44.05
Sun Rock	115	5	7	5nk	8¹	9	7¹		Elston	30.40
The Major	115	6	5	1h	1h	5½	8¹		McTague	†
John Speed	115	6	1	6h	7nk	8¹	9		Sande	2.25

†Audley farm entry.

Two-dollar mutuels paid—Santrock, $7.40, $4.40, $3.30; Golden Volt, $4.70, $3.60; Purple Pirate (entry), $5.20.

Santrock broke fast and clear, was outfooted for the first three furlongs; responded gamely to urging and, wearing the leader down, was going the last sixteenth. Golden Volt was hustled into early contention, made a bold effort at furlong pole, but hung through the final stages. Purple Pirate raced forwardly throughout.

SANTROCK GRADUATING FROM MAIDEN CLASS IN SECOND.

THIRD RACE—Six furlongs. Purse, $1,200. Value to winner, $1,000; second, $200; third, $100. For 3-year-olds and upward. Claiming. Start good for all but Deronda. Won driving; place same. Winner, E. F. Whitney's ch. f. (4), by Jim Gaffney—Our Hannah. Trained by W. Irvine. Time, 0:23, 0:48 4-5, 1:14.

Starters	Wgt.	Post	St.	¼	½	⅝	Str.	Finish	Jockeys	Straight
Gymkhana	110	6	5	2h	3½	2¹	1½		Horvath	$10.00
Pillager	113	2	6	4¹	4¹	4nk	2nk		Coltlett	3.15
Everglade	113	3	2	2nk	2½	3¹	3½		McAtee	14.45
Glenistar II	108	4	7	6¹	6½	6²	4¹		Taylor	18.15
Forward Pass	108	12	8	7½	7nk	7¹	5½		Peternell	6.25
Ten Sixty	110	10	1	1h	1½	1h	6½		Lang	7.20
Red Pennant	108	2	4	2¹	2h	2h	7h		Church	2.90
Marksmaster	108	1	10	10½	10½	9¹	8½		Leyland	6.60
Roland	113	5	8	8h	8¹	8¹	9¹		Chalmers	12.35
Plain Dealer	105	8	9	11	11	11	10¹		Hebert	57.35
Berkeley Square	110	11	11	9h	9¹	10½	11		Walker	*
Deronda	113	7	Left at post.						Thorndike	*

*Field.

Two-dollar mutuels paid—Gymkhana, $22.00, $10.40, $6.70; Pillager, $9.10, $8.10; Everglades, $10.20.

Gymkhana, forwardly placed in the early running, came to the outside of the leaders in stretch run; gained the lead midway of the stretch and, withstanding keen opposition from Pillager, just lasted. Latter worked his way up gradually and finished with a rush the last furlong. Everglade raced on the outside of his opposition throughout.

GYMKHANA SHOWING THE WAY HOME IN THE THIRD RACE.

FOURTH RACE—One and one-sixteenth miles. Purse, $1,500. Value to winner, $1,100; second, $250; third, $150. For 3-year-olds and upward. Claiming. Start good. Won easily; place driving. Went to post at 3:21. Off at 3:24. Winner, C. C. Smithson's b. c. (3), by Broomstick—Leayonara. Trained by G. C. Brenton. Time, 0:23 3-5, 0:48, 1:13 3-5, 1:39 3-5, 1:46 1-5.

Starters	Wgt.	Post	St.	¼	½	⅝	Str.	Finish	Jockeys	Straight
Aucilla	110	4	3	2nk	1h	1¹	1²		Peternell	$2.35
Laddie Buck	100	1	1	1²	1¹	2²	2²	2nk	Fewell	13.95
Golden Billows	106	9	10	9h	3½	3½	3½	3½	Jones	10.55
Star of Gold	107	2	5	3h	5h	4²	4h		Field	19.15
Cogwheel	107	6	4	2nk	4nk	4h	4¹	4¹	Bourassa	25.20
Gatewood	100	8	6	7²	7¹	8h	6nk	5½	Taylor	18.10
Commissioner	110	11	7	6²	5½	5h	5h	6½	Church	4.85
Cupids Curse	99	3	2	5nk	6¹	6h	8¹	7½	MacIver	6.40
Millwick	106	7	9	9	9	9	9	8	Banks	5.90

Two-dollar mutuels paid—Aucilla, $6.70, $4.00, $3.50; Laddie Buck, $10.40, $7.30; Golden Billows, $4.80.

Aucilla followed in nearest attendance of the pacemaker; gained the lead after a break duel rounding the far turn, and came away as if much the best. Laddie Buck displayed keen early speed. Saved ground all the way and held on gamely. Golden Billows raced evenly throughout.

AUCILLA ROMPING HOME IN THE FOURTH NUMBER.

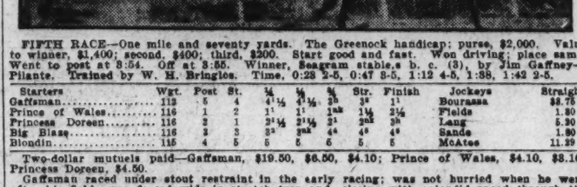

FIFTH RACE—One mile and seventy yards. The Greenock handicap; purse, $2,000. Value to winner, $1,400; second, $400; third, $200. Start good and fast. Won driving; place same. Went to post at 3:54. Off at 3:55. Winner, Seagram stable's b. c. (3), by Jim Gaffney—Pilante. Trained by W. H. Bringlos. Time, 0:28 2-5, 0:47 3-5, 1:12 4-5, 1:38, 1:42 2-5.

Starters	Wgt.	Post	St.	¼	½	⅝	Str.	Finish	Jockeys	Straight
Gaffsman	113	5	4	4½	4½	3h	1¹	1¹	Bourassa	$8.75
Prince of Wales	116	3	2	1¹	1¹	1nk	2h	2½	Fields	1.80
Princess Doreen	116	2	1	2½	2½	2¹	2nk	3h	Lang	5.30
Big Blaze	116	1	3	3²	3nk	4¹	4h	4h	Sande	1.80
Blondin	116	4	5	5	5	6	5	5	McAtee	11.30

Two-dollar mutuels paid—Gaffsman, $19.50, $6.50, $4.10; Prince of Wales, $4.10, $3.10; Princess Doreen, $4.50.

Gaffsman raced under stout restraint in the early racing; was not hurried when he went after his field; was forced wide in stretch turn and, closing with splendid speed through the stretch, was going away at end. Prince of Wales quit badly in stretch run. Princess Doreen tired chasing the early pacemaker.

GAFFSMAN BEATING PRINCE OF WALES IN FEATURE.

SIXTH RACE—Six furlongs. Purse, $1,500. Value to winner, $1,100; second, $250; third, $150. For 2-year-olds. Start good. Won driving; place same. Went to post at 4:26. Off at 4:28. Winner, D. C. Sands' ch. f., by North Star III—Badoura. Trained by D. Rodrock. Time, 0:23 2-5, 0:48, 1:13 2-5.

Starters	Wgt.	Post	St.	¼	½	⅝	Str.	Finish	Jockeys	Straight
Burd Helen	107	5	2	1½	1½	2h	2½		E. Hebert	$9.50
Aromagne	107	2	5	5¹	5h	3²	2½		M. Elston	2.25
Fenlight	104	4	7	6h	4h	5½	3nk		H. Church	11.20
Suky	104	1	4	4h	6½	6h	4h		O. Bourassa	16.40
Bonnie Pennant	114	6	6	7¹	2¹	2nk	5h		G. Ellis	4.30
Fort Hole	104	3	3	3h	3½	4nk	6²		K. Horvath	26.10
Fanders	114	7	8	8h	7½	7½	7½		L. McAtee	†
Natures Darling	105	8	8	8	8	8	8		R. Peternell	57.40

†H. P. Whitney entry.

Two-dollar mutuels paid—Burd Helen, $20.60, $12.20, $7.00; Aromagne, $6.50, $4.90; Fenlight, $7.50.

Burd Helen, quick to get under way, showed keen early speed, saved ground all the way; she held on with good courage at end. Aromagne, as usual, slow to get going, moved up stoutly rounding the far turn, and closed fast. Fenlight improved her position steadily and closed fast on the outside of the leaders.

BURD HELEN BEATING AROMAGNE IN THE SIXTH.

SEVENTH RACE—One and one-sixteenth miles. Purse, $1,300. Value to winner, $1,000; second, $200; third, $100. For 3-year-olds. Claiming. Start good. Won driving; place same. Went to post at 4:59. Off at 5:00. Winner, J. W. Lewis' ch. f., by Broker—Frummenty. Trained by A. J. Plack. Time, 0:24 2-5, 0:49 2-5, 1:14 2-5, 1:41, 1:48.

Starters	Wgt.	Post	St.	¼	½	⅝	Str.	Finish	Jockeys	Straight
Lady Braxted	113	1	2	2¹	1h	1h	2½	1ns	J. O'Brien	$11.60
Enalle	108	3	1	3²	2¹	2¹	1½	2ns	E. Fewell	4.75
Moyo Mora	113	2	3	1¹	3h	3h	3h	3h	N. Church	4.15
Lady Bountiful	106	7	7	6¹	5h	5h	4¹	4½	K. Horvath	4.00
Wormwold	115	5	5	5	6	6	6	5¹	O. Arnold	5.55
Teluride	115	6	4	4	4	4	5h	6nk	G. Taylor	10.45
Happy Birthday	113	4	6	7	7	7	7	7	C. McCrossen	5.10
Davenport	103	4	8	8	8	8	8	8	R. Peternell	37.05

Two-dollar mutuels paid—Lady Braxted, $25.20, $13.80, $8.00; Enalle, $6.10, $5.00; Mowhora, $5.60.

Lady Braxted, messed about in the early stages, saved much ground when the leaders went wide at the stretch turn and, holding on gamely under a work push, just lasted. Enalle raced Teluride into submission, opened up a winning lead rounding the far turn, but bore out badly entering the home stretch; came again and just failed to get up. Blowhora, prominent all the way, was forced wide, but finished resolutely.

THE POST'S CONSENSUS OF CHOICES AT LAUREL

	1st Race.	2d Race.	3d Race.	4th Race.	5th Race.	6th Race.	7th Race.
El Rio Rey.	K. Mc Gnome	Parmachenee B.	All Virginia	Long Joe	Mother's Son	Euclid	The Ally
Washington Post.	Declare	Fasciste	Pomonkey	Patriarch	Harry Baker	Nor'wester	Royal Flag
	Our Dan	Green Blazes	John W. Weber	Jenny Dean	Cherry Pie	Rolls Royce	Erica
Sharpshooter,	Declare	Parmachenee B.	Pomonkey	Long Joe	Mother's Son	Nor'wester	The Ally
Washington Post.	Our Dan	Fasciste	Indian Light	Signola	Cherry Pie	Rolls Royce	Royal Flag
	K. Mc Gnome	Just	Spanish Castle	Irish Smile	Harry Baker	Hat	Armorer
Collyer,	Arthur entry	Parmachenee B.	All Virginia	Long Joe	L. Cabin entry	Nor'wester	D. of the Valley
Collyer's Eye.	Declare	Green Blazes	John W. Weber	Jenny Dean	Seventh Son	Euclid	Royal Flag
	K. Mc Gnome	R. Wingfield	The Code	Irish Smile	Cherry Pie	Patricia J.	Trajanus
Noone	K. Mc Gnome	Parmachenee B.	Fable	Jenny Dean	Cherry Pie	Patricia J	D. of the Valley
United Press.	Declare	Green Blazes	John W. Weber	Patriarch	Lounger	Rolls Royce	Slate
	Stanisar	Glance	Rockligbt	Irish Smile	Montferrat	Nor'wester	Royal Flag
Trackman,	Declare	Parmachenee B.	Rocklight	Patriarch	Harry Baker	Euclid	D. of the Valley
N. Y. Telegraph.	Alpha	Green Blazes	Spanish Castle	Jenny Dean	Cherry Pie	Nor'wester	The Ally
	K. Mc Gnome	Zeod	John W. Weber	Irish Smile	Mother's Son	Patricia J.	Harry Carroll.
Sweep.	K. Mc Gnome	Parmachenee B.	All Virginia	Jenny Dean	Cherry Pie	Euclid	Royal Flag
Racing Form.	Declare	Green Blazes	Rocklight	Mollie Myhill	Harry Baker	Poly	The Ally
	Polly Scott	Fasciste	Sanabar	Long Joe	Mother's Son	Hat	Slate
N. Y. Handicap.	K. Mc Gnome	Parmachenee B.	Rocklight	Irish Smile	Cherry Pie	Rolls Royce	Royal Flag
Racing Form.	Our Dan	Fasciste	Sanabar	Jenny Dean	Lounger	Nor'wester	Trajanus
	George J	Glance	The Code	Long Joe	Harry Baker	Euclid	Harry Carroll
Consensus.	K. Mc Gnome	Parmachenee B.	All Virginia	Long Joe	Cherry Pie	Euclid	D. of the Valley
	Declare	Green Blazes	Rocklight	Jenny Dean	Harry Baker	Nor'wester	The Ally
	Our Dan	Fasciste	John W. Weber	Irish Smile	Mother's Son	Rolls Royce	Royal Flag

FAIRMOUNT ENTRIES.

FIRST RACE—$1,000; claiming; 2-year-olds; 6 furlongs.

1 Queen Basil....104 | 7 Undertow....107
2 *Susette....99 | 8 Tromping Today..112
3 *Lenore Elander..104 | 9 *Jeannette S....99
4 *Plain Rock....110 | 10 *Forstop....110
5 *Buddy Clark....102 | 11 *Coy....110
6 Secrecy....112 | 12 *Edward S....107
Also eligible—
13 Boot's Last....99 | 16 Erin Lee II....109
14 *Fast Black....107 | 17 *Lionne....99
15 *Miss Hochester..104 | 18 *Drama....107

SECOND RACE—$1,000; claiming; 3-year-olds and upward; mile and 70 yards.

1 El Canoe....111 | 7 Ace of Diamonds..102
2 Roller....108 | 8 Lucky Run....111
3 Alard....111 | 9 Catesby....111
4 Tazewell....109 | 10 Hyperion....108
5 Wedding Prince..111 | 11 Cavalry....102
6 White Boots....111 | 12 Al Stebler....111
Also eligible—
13 Jake....102

THIRD RACE—$1,000; claiming; 3-year-olds and upward; 6 furlongs.

1 L'v'le & N'v'le....111 | 7 Queen of Allah..107
2 Baleful....111 | 8 Golden G....103
3 Mt. Donard....108 | 9 Glen Thlessen....111
4 Brown Skin....108 | 10 Sway....108
5 Cornflower....108 | 11 Spartan Boy....111
6 Brother John....111 | 12 Fanny Dec'rsey..105
Also eligible—
13 Chemesier....105 | 16 Time and Tide..108
14 Polo Star....111 | 17 Climax....111
15 Note of Love..108 | 18 Joe Patton....111

FOURTH RACE—$1,000; claiming; 2-year-olds; 6 furlongs.

1 *Royal Princess..99 | 6 *Sandulf....96
2 *Lucky Mistake..107 | 7 *Open Fire....98
3 *Attica....101 | 8 *Marsdale....103
4 *Gabaldon....104 | 9 *Happy Bob....104
5 *Fortetime....107 | 10 Dr. Ed Kiefer....101
6 *Tormentor....105

FIFTH RACE—$1,100; claiming; 3-year-olds and upward; mile and 70 yards.

1 *Royal Princess..99 | 6 *Sandulf....96
2 *Lucky Mistake..107 | 7 *Open Fire....98
3 *Massillon....107 | 8 *Marsdale....103
4 *Gabaldon....104 | 9 *Happy Bob....104
5 Try Again....100

SIXTH RACE—$1,000; claiming; 3-year-olds and upward; 6 furlongs.

1 *Maid Marion II..97 | 5 Don Eduardo....110
2 Count Lady....107 | 6 Romp....104
3 *Sarah's Alibi....103 | 7 Cupbearer....110
4 Ball Gee....109

SEVENTH RACE—$1,000; claiming; 3-year-olds and upward; mile and 70 yards.

1 Repeater....115 | 7 Nerold....99
2 Contusion....108 | 8 Special....108
3 Lavinia....108 | 9 Little Glory....102
4 Sunny Maid....102 | 10 The Beadle....108
5 Lad o' Mine....109 | 11 Nahlace....103
6 Judge Dalley....102 | 12 Sir Maurice....107
Also eligible—
13 Papoose....102

*Apprentice allowance claimed.
Weather, clear; track, fast.

MAPLE HEIGHTS RESULTS.

FIRST RACE—$800; claiming; 2-year-olds; 5½ furlongs. Cutbush, 118, 3.60, 2.80, 2.60; Isabell, 102, 3.00, 2.60; Spring, 106, 4.20. Time, 1:16. Bill, Weathervane, Undergrowth also ran.

SECOND RACE—$800; claiming; 3-year-olds and upward; 5½ furlongs. Fun Maker, 106, 8.40, 8.00, 2.40; Shadow Dance, 105, 3.00, 4.60; Ena, 95, 7.60. Time, 1:17. Trevis, Hampton Miss, Merry O, Yanee, Mary Dear also ran.

THIRD RACE—$800; claiming; 3-year-olds and upward; 5½ furlongs. Wida, 105, 23.20, 8.60, 3.40; Why, 104, 4.00, 3.00; Carthage, 111, 3.00. Time, 1:17. Avion, Swing, Gleaner, Fred Hatch also ran.

FOURTH RACE—$800; claiming; 3-year-olds and upward; 6 furlongs. Voorflor, 104, 20.20, 7.20, 5.60; Toinette, 104, 6.20, 4.20; Air Mail, 109, 4.00. Time, 1:23. Escape, Sagamore, Wandering Belle, Illinois King also ran.

FIFTH RACE—$1,000; claiming; 3-year-olds and upward; 6 furlongs. Panorel, 107, 5.20, 2.80, 2.20; Darfur, 104, 3.20, 2.20; Turnberry, 106, 2.40. Time, 1:20. Boosting, Uncertain, Flag of Truce also ran.

SIXTH RACE—$800; claiming; 3-year-olds and up; mile and 70 yards. Gunnysack, 107, 4.80, 3.20, 2.60; Llewellyn, 102, 8.80, 4.80; Young April, 102, 2.60. Time, 2:00 2-5. McTab, Marjorie C., Clermont Jr., Attractive, Lady Haideman also ran.

SEVENTH RACE—$800; 4-year-olds and up; claiming; mile and 70 yards. Foster Embry, 108, 5.20, 3.20, 2.30; Victor M., 103, 4.40, 3.60; Maker of Trouble, 98, 5.80. Time, 2:04. Billy Walz, Copyright, Overtake, Leprechaun also ran.

MAPLE HEIGHTS ENTRIES.

FIRST RACE—$800; claiming; 3-year-olds and upward; 5½ furlongs.

1 *Ena....99 | 5 Rachel D....108
2 *Swing....106 | 6 Henry Fox....109
3 *Enjoyment....104 | 7 Glimmering....109
4 *Gentry....104

SECOND RACE—$800; claiming; 3-year-olds and upward; 5½ furlongs.

1 *Redwood....103 | 5 *Spontaneous....108
2 *Mary Dear....108 | 6 Flora....108
3 Bellfont....104 | 7 Happy Hobo....109
4 *Reprieve....108 | 8 Avion....113

THIRD RACE—$800; claiming; 3-year-olds and upward; 5½ furlongs.

1 *John Finnegan..101 | 6 Oakwood....104
2 *Dora Lutz....101 | 7 Time's Up....106
3 *Blossom House..101 | 8 *Mediator, jr....106
4 Winston....102 | 9 Dr. McArthur....110
5 Eleanor W....102 | 10 Auction B....110

FOURTH RACE—$800; claiming; 3-year-olds and upward; 1 mile.

1 Lakross....100 | 5 Wida....105
2 *Zero....100 | 6 Shanghai....105
3 *Copyright....100 | 7 *Bruneth....100
4 *Mark Aurelie....108 | 8 Asa Jewell....111

FIFTH RACE—$800; claiming; 3-year-olds and upward; 1 mile.

1 *Pat Hampson....100 | 6 Clermont, jr....103
2 *Romping Lad....100 | 7 Bally Bell....105
3 Merry....105 | 8 Yanee....105
4 Rarevail....101 | 9 Bullet Proof....114
5 *H. o' the North..103

SIXTH RACE—$800; claiming; 3-year-olds and upward; mile and 70 yards.

1 *Maker of Trible..95 | 5 Illustrator....102
2 *Attractive....95 | 6 *Gunnysack....105
3 *Soviet....97 | 7 *Quinsham....110
4 Annerodh....100 | 8 The Plainsman....110

*Apprentice allowance claimed.

FAIRMOUNT RESULTS.

FIRST RACE—$1,000; claiming; 2-year-olds; 1 mile. Paiolo, 100 (Ray), 13.40, 4.00, 3.00; Capt. Geo. Foster, 110 (Hoffman), 3.80, 3.40; Fairname, 94 (Barr), 14.50. Time, 1:41 4-5. Ojo, Pipewater, Cheval, The Tailor, Queen Basil also ran.

SECOND RACE—$1,000; claiming; 3-year-olds and upward; 6 furlongs. Nell Maxim, 92 (Clelland), 33.20, 10.70, 5.70; Herbert, 110 (Hoffman), 4.70, 4.00; Barn Dollar, 110 (Baker), 3.80. Time, 1:13 4-5. Hidden Jewel, Postmistress, Edmon, Leonard G, My Biddy, Shining Light, Fausto, Brandeis also ran.

THIRD RACE—$1,000; claiming; 3-year-olds and upward; 6 furlongs. Chesterbrook, 100 (Yates), 4.10, 3.70, 2.90; Finish, 104 (Huntamer), 17.60, 8.10; Myrtle Belle, 95 (Clelland), 3.20. Time, 1:14. Foreland, Marionette, Redskin, Capt. Haney, Critical Moment also ran.

FOURTH RACE—Six furlongs; purse, $1,000; claiming; for 2-year-olds. McDonough, 106 (Yates), 11.60, 4.20, 3.80; Kamakani, 98 (Ray), 3.90, 2.90; Foreclose, 98 (Jones), 3.70. Time, 1:13 3-5. The Hovel, Chapple, Tempter also ran.

FIFTH RACE—One and one-sixteenth miles; purse, $1,000; claiming; for 3-year-olds and upward. Kiyi, 100 (Ray), 17.40, 5.30, 3.70. Grass Maid, 101 (Ray), 5.50, 4.30; Gorget, 115 (Hoffman), 4.10. Time, 1:48 4-5. Talegua, Payman, Prince Hamlet, William Diggins, Street Lia also ran.

SIXTH RACE—One mile and 70 yards; purse, $1,000 added; for 3-year-olds and upward; claiming. Leo Lampe, 108 (Smith), 12.00, 8.00, 3.70. Scotch Lassie, 105 (Clelland), 4.70, 4.20; General Seth, 103 (Ray), 5.70. Time, 1:45 2-5. Treasurer, Rusovia, Idle Thoughts, Spearhead, French Lady also ran.

SEVENTH RACE—One mile and 70 yards; purse, $1,000 added; claiming; for 3-year-olds and upward. Royal Pearl, 104 (Jones), 9.50, 4.70, 3.00; Foolscap, 111 (Froggate), 5.40, 3.50; Bryn Dee, 106 (Yates), 3.40. Time, 1:45 1-5. Sleepyhead, Neatness, Gloria Quayle, Yoo Hoo also ran.

LAUREL ENTRIES.

FIRST RACE—$1,800; claiming; maiden 3-year-olds and upward; 1 mile.

1 *K. Me Gnome....105 | 5 Our Dan....110
2 *Alpha....102 | 6 †Stanisar....110
3 *Declare....105 | 7 *George J....105
4 *Polly Scott....102 | 8 †Belleclaire....107
†James Arthur and Cambridge Stable entry.

SECOND RACE—$1,500; claiming; 3-year-olds and upward; 1 1-16 miles.

1 Rock and Rye....117 | 8 *Just....109
2 Red Wingfield....112 | 9 *Masquerado....112
3 *Pachenee Belle..109 | 10 Green Blazes....110
4 *Clean....107 | 11 *Poor Sport....107
5 Jingle....112 | 12 Zeod....108
6 *Simeon....107 | 13 *Fasciste....108
7 Glance....108

THIRD RACE—$1,300; claiming; 2-year-olds; 6 furlongs.

1 *Miss Grier....100 | 8 *Brown Study....100
2 Fable....109 | 9 Sun of Araby....109
3 *Sanabar....104 | 10 All Virginia....109
4 Broomoney....112 | 11 Alphabet....105
5 *Matilda R....100 | 12 *Indian Light....110
6 John W. Weber..112 | 13 *Spanish Castle..107
7 Partner....108 | 14 Bobby Jones....112
Also eligible—
15 Red Light....108 | 18 Pemonkey....115
16 Rock Light....112 | 19 Rock Caddy....118
17 The Code....106 | 20 Atheling Wood..108

FOURTH RACE—$1,500; claiming; 2-year-olds; 1 mile.

1 Mollie Myhill....108 | 7 *Signola....97
2 Jenny Dean....102 | 8 Long Joe....109
3 Indemnity....102 | 9 Patriarch....104
4 Hoe Cake....97 | 10 Paulotta....102
5 Irish Smile....106 | 11 Ambition....108
6 Press Gang....103

FIFTH RACE—$1,500; the Carrollton; 3-year-olds and upward; 1 1-16 miles.

1 Tiercel....107 | 6 Grenier....113
2 Cherry Pie....113 | 7 Harry Baker....108
3 Lounger....118 | 8 Rejuvenation....108
4 †Deviner....108 | 9 Montferrat....103
5 Mother's Son....105 | 10 *Festival....107
†Log Cabin Stud entry.

SIXTH RACE—$2,000; the Prince Frederick highweights handicap; all ages; 5½ furlongs.

1 R. D. Montagnes..108 | 7 Hat....114
2 Poly....103 | 8 Bird Rock....113
3 Patricia J....118 | 9 J. Fred A....117
4 Sport Trail....108 | 10 Sieve Rod....106
5 Fatal Dart....114 | 11 Rolla Royce....126
6 Nor'wester....114

SEVENTH RACE—$1,800; claiming; 3-year-olds and upward; 1 1-16 miles.

1 *Armorer....112 | 7 *Royal Flag....106
2 Romany....112 | 8 *Trajanus....107
3 Barney Carroll....108 | 9 Tiandi....112
4 *Slate....107 | 10 D. of the Valley..117
5 *The Ally....107 | 11 Blue Moss....105
6 Allemeus, jr....107 | 12 Erica....112

*Apprentice allowance claimed.
Weather, clear; track, fast.

FAIRMOUNT RESULTS.

FIRST RACE—$1,000; claiming; 2-year-olds;

NAVY PROMISES TO GIVE MICHIGAN REAL BATTLE

Middies Hold Strenuous Workout

Believe That Best Defense Is a Strong Attack.

Shapley Rejoins Team But May Not Get Into Game.

Special to The Washington Post.

ANNAPOLIS, Oct. 27.—With only two more days before the big game with the Michigan Wolverines in Baltimore stadium, enthusiasm is running high at the Naval Academy as the players go through the final practice for the battle, and regardless of the much heralded strength of the Michigan eleven, the middies will be "all set" for the contest.

The prediction is freely made that it is going to be one of the greatest games of the season, and Michigan will have no easy time of it, as many incline to believe. However, the local contingent will be satisfied if the naval lads hold the Westerners to a close margin.

Today's practice session was prolonged and intensive, with the coaches following the idea that the best defense is a strong attack. Hence the varsity players were kept on the offensive during most of the scrimmage period.

Although Allan Shapley, rated as a backfield flash last season, has rejoined the squad after nursing an injured knee for several weeks, and will be available for use against Michigan, it is unlikely that he will be seen in the line-up at the start. Other lads, such as Ransford, Hannegan, Schuber, Caldwell and Goudge, in addition to Hamilton, the latter a mainstay, have developed so rapidly, that Shapley's absence has not been materially felt.

Hence there is no indication of changes in the line-up from that which faced Colgate Saturday, with the exception that Russell Lloyd, the giant youngster who sprang into fame in the Colgate game when he recovered a fumble and ran 99 yards to a touchdown, will be on the left flank in place of Bagdanovitch.

Commander Jonas H. Ingram, director of athletics at the Naval Academy, tonight spiked a rumor that has been adrift about Annapolis to the effect that a rupture with Colgate was impending because the New York institution has a negro player on its football team, and protested negotiations for a game again next season.

"I know nothing of a protest," said Commander Ingram. The negro player in question is named Vaughn, it was learned. He plays end on the Maroon outfit, and is said to be regarded as a star.

Ingram followed up his statement by adding he knew Colgate had a colored player through a letter he had received, but that the Hamiltonians took the initiative in the matter by not bringing him to Annapolis. The Colgate management, it is said, realized that it would be impossible to have other than white students in the line-up against a Southern institution.

Wilbur Is Asked to Probe Objection to Negro Star

New York, Oct. 27 (By A. P.).—A telegram protesting against the attitude of the Naval Academy which "refused to play Colgate university unless Ray Vaughn, a negro player, was kept on the bench," has been forwarded to Secretary of the Navy Wilbur by the National Association for Advancement of Colored People. An investigation is asked.

The telegram said in part:

"The association is informed that United States Naval Academy football team refused to play Colgate university unless Ray Vaughn, colored player, was kept on the bench. Such action on part of the academy would be most unsportsmanlike, undemocratic and un-American and one against which this association protests on behalf of the colored citizens of the country. We respectfully request that the Navy Department investigate this matter and take steps to remedy the situation if it is as reported."

OHIO SECONDS PLAY.

Columbus, Oct. 27 (By A. P.) The Ohio State university second football team will meet Wilmington college here, November 6, it was announced today. The Ohio State team had no game scheduled for that date.

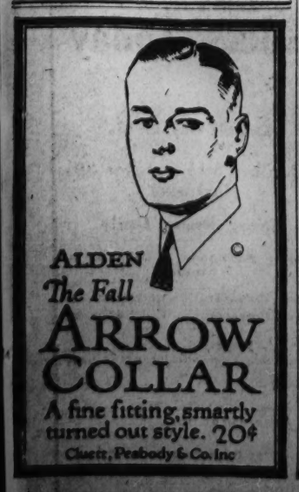

Finnegan Fights Suggs For Feather Title Nov. 8

Boston, Mass., Oct. 27.—Honeyboy Finnegan and Chick Suggs will meet here November 8 in the Boston arena in a bout sanctioned by the Massachusetts boxing commission as a world featherweight championship encounter. As that body has working agreement with the New York boxing commission, the winner will probably get national recognition as the successor of Louis (Kid) Kaplan, who forfeited the title because he could not make the weight. A $1,000 championship belt will be presented to the victor. The bout is expected to draw a $45,000 gate. The fighters will weigh in at 126 pounds at 3 o'clock the day of the battle.

They All Were Mr. Murphy For a Minute

By AL DEMAREE
Former Pitcher New York Giants.

Sol Metzger told me a football story the other day from which I got quite a kick.

"I was coaching Washington and Jefferson in 1917," he said, "and we came to Toledo, Ohio, to play the Camp Sherman team. 'Big' George Little, now football coach at Wisconsin, was playing with the Camp outfit.

"Football interest ran high and the field stands were crowded to capacity with khaki-clad soldiers.

"Between halves a soldier accompanied by a beautiful girl walked to the center of the field and turning to the stands packed with soldiers, shouted through a megaphone:

"'Is Sergt. Murphy in the stand?' —if he is, his old overseas nurse wants to see him!'

"There was a moment of silence and then fifteen thousand soldiers rose as one man and yelled, 'Here I am!'"

(Copyright, 1926, Publishers' Syndicate.)

OHIO NOW FAVORED IN CONFERENCE RACE

(CONTINUED FROM PAGE 17.)

Minnesota and Wisconsin, rounding into shape after slow starts, held their last scrimmage for their tussle at Madison. Wisconsin's goal has not yet been crossed, but the Badgers have faced no offensive as formidable as Minnesota's.

Northwestern drilled on forward passing in preparation for Indiana, deeming its sky attack against Notre Dame full of flaws. Indiana, beaten once by the Wildcats, vowed that since it held them for three periods at Evanston it can hold them for four at Bloomington, before a home-coming crowd.

Stoy Gains Revenge By Two-Round Kayo

Youngstown, Ohio, Oct. 27 (By A. P.).—Rosey Stoy, of Lancaster, Pa., knocked out Benny Gershe, of Cleveland, in the third round of a scheduled ten-round bout here tonight. They are featherweights.

A right hook to the chin put Gershe away. It was the pair's second meeting this year, Gershe stopping Stoy in two rounds in Cleveland last March.

In the semifinal, Mickey Mullin, Cleveland flyweight, knocked out Hughie Manson, Homestead, Pa., in the first round of a ten-round bout.

PIN LEAD AT STAKE.

Leadership in the National Capital league may change hands this week when Meyer Davis meets Joseph Phillips Co. tonight and King Pins roll Belmonts tomorrow. King Pins have a one-game advantage over Meyer Davis at present.

WAVERLYS CALL PRACTICE.

The Waverly gridmen will travel to Baltimore Md., Sunday to engage the Homestead team and, in preparation for this battle, will drill tomorrow night at 7:30 o'clock. Sunday all members of the squad are asked to report at the McGill building at 11 o'clock.

PALACE AT ALEXANDRIA.

The Palace A. C., of Southwest, will again go on the road for their Sunday game. This time the club will journey to Alexandria, Va., where the Virginia A. C. will be played at 2 o'clock. Palace players are requested to report for practice at the Barracks tonight at 5 o'clock.

GENE TUNNEY AT GREB'S RITES

Thousands Pay Final Tribute to Memory of Fighter.

PITTSBURGH, Oct. 27 (By A. P.).—The body of Harry Greb, former middleweight boxing champion of the world, who died suddenly in Atlantic City late last week, found a last resting place today in Calvary cemetery.

Thousands paid a final tribute to the memory of "the Pittsburgh windmill," including Gene Tunney, heavyweight champion, who was among the pallbearers.

The funeral cortege, led by a special escort of police and an American Legion guard of honor, passed through streets banked with people. After solemn high mass in St. Philomena's Catholic church, the body was taken to Calvary and lowered into a grave adjoining the one in which rests the body of Greb's wife.

In addition to Tunney, the active pallbearers included James Mason, manager of Grebb, and Leo Caghill, a sparring partner.

Pittsburgh, Oct. 27 (By A. P.).—Harry Greb, former middleweight champion of the world, had a premonition of death. This was revealed today by his brother-in-law, J. Elmer Edwards, a few hours before Greb, who died in Atlantic City Friday, was laid to rest in a grave adjacent to that of his wife.

"For the last month or so Harry had been rather despondent," Edwards said. "He spoke often of death and seemed spiritless in many ways. When he discussed matters pertaining to the future he would preface his remark with 'If I live, I may do it.' Judging from his conduct for several weeks immediately preceding his death, now that I look back on them, I am firmly convinced that he had a premonition of his fate."

Though confirming the fact that Greb had a glass eye, Mrs. Edwards, the late pugilist's sister, regretted the secret was broken by his friends in Atlantic City.

"Harry was sensitive about the affliction," she said, "that made it necessary for him to have his right eye removed and a glass eye substituted, and even in death I am sure he would not have wanted the world to know about it."

The Sportswoman

By DOROTHY E. GREENE

JANNEY, Gage, Pierce and Brent school basketball teams won victories in the Elementary School Basketball league matches which were played yesterday afternoon.

Janney players defeated the Fillmore sextet, 52 to 0, in Georgetown division; playing in the Bloomingdale circuit, Gage school eliminated the Whittier players, 30 to 15, with Whittier making all its goals in the last half; Pierce school triumphed in Rosedale division, 27 to 12, over the Madison team; and Brent and Lenox teams played to a 17-17 tie in the Virginia avenue schedule.

Matches scheduled for today at 4:45 p. m. on the various division headquarters playgrounds are as follows:

Bloomingdale division—Burroughs vs. Brookland; Miss Elizabeth Mahon, referee. Park View division—Monroe vs. Truesdale; Miss Martha Dunham, referee. Happy Hollow division—E. V. Brown vs. Cooke; Miss Frances Major, referee. Georgetown playground—Corcoran vs. Curtis-Hyde; Miss Abbie Green, referee. Plaza division—Carbery vs. Edwards; Miss Caroline Alexander, referee. Rosedale division—Whitley vs. Benning; Miss Ruth Britt, referee, and Virginia Avenue division—Buchanan vs. Randle Highlands; Miss Thelma Smith, referee.

SEXTETS TIE FOR LEAD.

St. Martin's sextet is now tied with St. Cecelia team for first place in the Catholic Review Basketball league as a result of yesterday's match in which the St. Martin girls won from the St. Patrick six, 38 to 6. The three teams were running neck and neck for first position and the play-off aroused intense interest.

Miss Garvereau, right forward for the victors, collected 26 points and her teammate, Miss Harrington, accounted for the other 10 tallies. Lillian Hammatt, the St. Martin's guard, played the stellar role in the match with splendid interceptions, which kept her forward field in possession of the ball.

HOCKEY GAME TOMORROW.

The local field hockey club will act as hostess to the Mount Washington club tomorrow afternoon at 4 o'clock and the match will mark the second formal encounter on the Washington club's schedule.

Final practice was held yesterday and, according to Miss Alice Nicholl, the team is prepared to make every effort to duplicate its performance of last Saturday when it won from the Baltimore Country club.

The Baltimore players will make the trip by machine and an early start on the return trip will make it impossible for the Washingtonians to entertain the visitors.

NEW POLO PLAYERS.

On the eve of its first match which will be played with Chestertown Sunday afternoon, the Washington polo team has recruited some new members who, according to Miss Elizabeth Jackson, captain, show promise of real playing ability. The new members who played yesterday are Miss Margaret Jones, Mrs. Thomas Wilkinson and Mrs. James W. Golden.

The club will hold its final practice tomorrow morning at 10 o'clock and at that time the Sunday team will be named. Chestertown will be represented by Mrs. Richard Carvell, Misses Alverta Brice, Edith Humphries and Rowena Woods.

DRILL FOR WINTONS.

The Winton football team will drill tonight on the Virginia Avenue playgrounds at 7:30 o'clock. Coach McCatharan expects all players to be on hand.

BOWLING SCORES

INDIAN TRIBAL CLAIMS LEAGUE.

Apaches.			
Peel	86	92	79
Carson	76	87	125
Donovan	87	83	89
E.C.Smith	95	118	101
Wood	117	107	78
Totals	441	487	472
Sioux.			
Detwiler	80	109	100
Cook	98	79	87
Leveres	76	83	90
Rogers	91	97	75
Stewart	110	87	94
Totals	455	480	446
Osages.			
E.B.Smith	95	83	..
Mateer	84	80	89
Brown	83	83	94
Dow	102	82	81
Miller	103	112	88
Holder	..	..	82
Totals	466	445	428

BUREAU OF FOR. AND DOM. COMMERCE.

Intelligence.			
Ashmead	98	116	115
Alexander	90	77	91
Voss	82	83	87
Schallbacher	84	89	96
Miltner	95	83	93
Totals	450	448	484

U. S. CHAMBER OF COMMERCE LEAGUE.

No. 1.			
Spurgeon	113	81	88
Dunn	80	..	..
Edwards	107	90	84
Plant	104	116	95
Copenhaver	104	122	84
Clark	..	87	76
Totals	508	496	427

NORTH WASHINGTON LEAGUE.

Wallace.			
Hobbs	132	111	114
Kile	82	77	93
Hancock	88	88	122
Smith	106	105	90
Petrie	118	86	99
Totals	523	467	518

AHEPA LEAGUE.

Arcadians.			
W.Dracos	103	85	87
S.Demas	66	72	93
Gus Dracos	95	95	102
Geo.Dracos	89	93	104
Pappas	94	103	88
Totals	447	448	475
Incarnation.			
Kluge	119	90	88
Benner	91	101	86
Folk	72	..	87
Schimmack	82	89	87
Monroe	106	80	80
Totals	475	446	424
Grace.			
Brandes	99	101	126
Heine	84	98	90
Chatelain	88	94	111
Lehmann	97	100	84
Miles	87	96	93
Handicap	14	14	14
Totals	469	583	518
Zion.			
Brudin	..	..	76
Diller	90	93	125
Lustig	99	81	97
W. Rup'tus	86	95	92
L. Rup'tus	85	79	..
Henning	87	95	107
Totals	447	448	497

DISTRICT LEAGUE.

Stanford Paper Co.			
Rosenberg	94	92	141
Fisher	110	103	108
Bilheimer	107	122	114
Stanford	90	99	93
Ellett	108	109	113
Totals	510	525	566

DELTA LEAGUE.

Operation.			
Herbert	78	86	80
Fletcher	81	88	101
Quantrille	100	84	90
Mitchell	83	105	86
Schmidt	..	68	98
Totals	342	431	455
Maintenance.			
Alonzi	105	87	99
Bergling	71	84	88
Rabbitt	85	70	77
Woodruff	86	116	99
Brown	113	102	78
Totals	460	429	458

BUREAU OF STANDARDS LEAGUE.

Physicists.			
Van Dusen	124	104	117
Peters	105	79	112
Page	79	91	126
Roeser	102	83	92
Cragoe	85	133	89
Totals	495	490	534
Ceramists.			
Wagner	70	73	79
Fuller	91	120	87
Hutton	100	85	95
Parsons	95	98	80
Goldman	85	110	98
Totals	441	486	439
No. 3.			
Gerant	79	104	78
Viner	80	87	92
Nauce	76	87	70
Humphrey	73	78	69
Mayhall	74	96	69
Totals	382	432	378
Mount Pleasant.			
Watts	81	90	104
Israel	87	103	108
Ashford	89	110	101
Bell	116	117	110
Slicer	98	116	112
Totals	471	536	535
Steel.			
Tippett	98	82	99
Simpson	101	82	114
Holiday	106	98	85
Jett	79	94	100
Duling	93	122	100
Totals	477	478	498
Tool.			
Woolworth	68	89	88
Fitzgerald	81	83	76
Simpson	93	88	94
Cissell	87	100	86
Houch	126	112	98
Totals	455	452	436
Steel.			
Tippett	98	82	99
Simpson	101	82	114
Holiday	106	98	85
Jett	79	94	100
Duling	93	122	100
Totals	477	478	498

I. O. O. F. LEAGUE.

Eastern.			
Kelley	95	86	100
Lund	84	128	119
Lawson	84	84	90
Loffler	92	114	111
Dummy	85	85	85
Totals	450	504	505
Central.			
Welsh	91	91	78
W. Mason	105	85	86
Dummy	85	85	85
Armitage	100	116	91
H. Mason	159	116	96
Totals	540	493	436

INTERNAL REVENUE LEAGUE.

Ladies', No. 1.			
Troxell	74	73	79
Robinson	75	71	99
Bates	77	69	83
Dummy	85	..	..
Vaughn	..	78	81
Fox	78	80	81
Totals	364	371	382

NORTH WASHINGTON LEAGUE.

Wallace.			
Hobbs	132	111	114
Kile	82	77	93
Hancock	88	88	122
Smith	106	105	90
Petrie	118	86	99
Totals	523	467	518

AHEPA LEAGUE.

Arcadians.			
W.Dracos	103	85	87
S.Demas	66	72	93
Gus Dracos	95	95	102
Geo.Dracos	89	93	104
Pappas	94	103	88
Totals	447	448	475
Incarnation.			
Kluge	119	90	88
Benner	91	101	86
Folk	72	..	87
Schimmack	82	89	87
Monroe	106	80	80
Totals	475	446	424
Grace.			
Brandes	99	101	126
Heine	84	98	90
Chatelain	88	94	111
Lehmann	97	100	84
Miles	87	96	93
Handicap	14	14	14
Totals	469	583	518
Zion.			
Brudin	..	..	76
Diller	90	93	125
Lustig	99	81	97
W. Rup'tus	86	95	92
L. Rup'tus	85	79	..
Henning	87	95	107
Totals	447	448	497

BARBER & ROSS LEAGUE.

Office.			
Norton	88	79	94
P. Heinrich	99	86	94
C. Heinrich	95	97	107
Rhodes	116	104	87
Michand	87	92	105
Totals	485	456	487
Tool.			
Woolworth	68	89	88
Fitzgerald	81	83	76
Simpson	93	88	94
Cissell	87	100	86
Houch	126	112	98
Totals	455	452	436
Steel.			
Tippett	98	82	99
Simpson	101	82	114
Holiday	106	98	85
Jett	79	94	100
Duling	93	122	100
Totals	477	478	498

ATHLETIC CLUB LEAGUE.

Smithfield.			
Works	106	89	115
Nolan	114	138	96
Sanders	124	127	87
Melton	103	131	132
Whalen	129	112	106
Totals	576	597	540

ELECTRICAL LEAGUE.

P. E. P. Co.			
Knapp	98	98	101
Fellows	79	82	79
Weidman	93	95	111
George	138	104	78
Cocuzzi	118	99	110
Totals	526	473	476
Contracts.			
Smith	82	..	113
Mackessy	..	92	90
Biggs	90	98	108
Souder	94	79	..
Bateman	93	102	82
Kirchner	105	109	98
Totals	473	480	488
H. P. Foley.			
Towers	86	..	91
Dunham	..	98	..
McMahan	99	107	102
N. Brewer	104	104	104
Statter	..	..	104
Heiss	87	..	..
Ristig	..	93	107
Towers	..	77	104
Totals	458	485	496
Thomas Electric.			
Kendall	82	98	109
Strider	94	84	98
Thomas	117	90	90
Ruppert	88	105	111
Ott	96	117	107
Totals	477	494	515
Columbia 285.			
Kerfoot	100	87	99
Dye	84	94	105
Carlisle	89	107	111
Chew	100	84	101
Thomassett	110	102	119
Totals	483	484	535
Pentalpha.			
Miltner	83	111	108
Shilling	83	83	81
Siebert	104	91	101
Deadman	80	86	90
Werntz	117	103	108
Handicap	24	24	24
Totals	500	494	512
Lafayette.			
Hansford	110	107	105
Stonewell	95	104	90
Armiger	100	107	110
Watson	117	113	151
Urban	110	130	99
Totals	532	561	555

SOUTHERN RAILWAY CLERKS LEAGUE.

Disbursing.			
Harrison	..	99	104
Leston	89	93	108
Staub	100	93	100
Ryan	93	88	88
Gleason	101	118	116
Handicap	25	25	25
Totals	476	507	465
Olympians.			
P. Chipouras	105	83	122
Spiridop'los	104	118	110
L. Chipouras	97	106	95
Dummy	85	85	85
Wallace	119	124	98
Totals	510	511	510

DISTRICT LEAGUE.

Stanford Paper Co.			
Rosenberg	94	92	141
Fisher	110	103	108
Bilheimer	107	122	114
Stanford	90	99	93
Ellett	108	109	113
Totals	510	525	566

DELTA LEAGUE.

Operation.			
Herbert	78	86	80
Fletcher	81	88	101
Quantrille	100	84	90
Mitchell	83	105	86
Schmidt	..	68	98
Totals	342	431	455
Maintenance.			
Alonzi	105	87	99
Bergling	71	84	88
Rabbitt	85	70	77
Woodruff	86	116	99
Brown	113	102	78
Totals	460	429	458

BUREAU OF STANDARDS LEAGUE.

Physicists.			
Van Dusen	124	104	117
Peters	105	79	112
Page	79	91	126
Roeser	102	83	92
Cragoe	85	133	89
Totals	495	490	534
Ceramists.			
Wagner	70	73	79
Fuller	91	120	87
Hutton	100	85	95
Parsons	95	98	80
Goldman	85	110	98
Totals	441	486	439
No. 3.			
Gerant	79	104	78
Viner	80	87	92
Nauce	76	87	70
Humphrey	73	78	69
Mayhall	74	96	69
Totals	382	432	378
Mount Pleasant.			
Watts	81	90	104
Israel	87	103	108
Ashford	89	110	101
Bell	116	117	110
Slicer	98	116	112
Totals	471	536	535
Steel.			
Tippett	98	82	99
Simpson	101	82	114
Holiday	106	98	85
Jett	79	94	100
Duling	93	122	100
Totals	477	478	498

I. O. O. F. LEAGUE.

Eastern.			
Kelley	95	86	100
Lund	84	128	119
Lawson	84	84	90
Loffler	92	114	111
Dummy	85	85	85
Totals	450	504	505
Central.			
Welsh	91	91	78
W. Mason	105	85	86
Dummy	85	85	85
Armitage	100	116	91
H. Mason	159	116	96
Totals	540	493	436

ATHLETIC CLUB LEAGUE.

Smithfield.			
Works	106	89	115
Nolan	114	138	96
Sanders	124	127	87
Melton	103	131	132
Whalen	129	112	106
Totals	576	597	540

ELECTRICAL LEAGUE.

P. E. P. Co.			
Knapp	98	98	101
Fellows	79	82	79
Weidman	93	95	111
George	138	104	78
Cocuzzi	118	99	110
Totals	526	473	476
Contracts.			
Smith	82	..	113
Mackessy	..	92	90
Biggs	90	98	108
Souder	94	79	..
Bateman	93	102	82
Kirchner	105	109	98
Totals	473	480	488
H. P. Foley.			
Towers	86	..	91
Dunham	..	98	..
McMahan	99	107	102
N. Brewer	104	104	104
Statter	..	..	104
Heiss	87	..	..
Ristig	..	93	107
Towers	..	77	104
Totals	458	485	496
Thomas Electric.			
Kendall	82	98	109
Strider	94	84	98
Thomas	117	90	90
Ruppert	88	105	111
Ott	96	117	107
Totals	477	494	515

MASONIC LEAGUE.

Columbia 285.			
Kerfoot	100	87	99
Dye	84	94	105
Carlisle	89	107	111
Chew	100	84	101
Thomassett	110	102	119
Totals	483	484	535
Pentalpha.			
Miltner	83	111	108
Shilling	83	83	81
Siebert	104	91	101
Deadman	80	86	90
Werntz	117	103	108
Handicap	24	24	24
Totals	500	494	512
Lafayette.			
Hansford	110	107	105
Stonewell	95	104	90
Armiger	100	107	110
Watson	117	113	151
Urban	110	130	99
Totals	532	561	555

SOUTHERN RAILWAY CLERKS LEAGUE.

Disbursing.			
Harrison	..	99	104
Leston	89	93	108
Staub	100	93	100
Ryan	93	88	88
Gleason	101	118	116
Handicap	25	25	25
Totals	476	507	465
Olympians.			
P. Chipouras	105	83	122
Spiridop'los	104	118	110
L. Chipouras	97	106	95
Dummy	85	85	85
Wallace	119	124	98
Totals	510	511	510

DISTRICT LEAGUE.

Stanford Paper Co.			
Rosenberg	94	92	141
Fisher	110	103	108
Bilheimer	107	122	114
Stanford	90	99	93
Ellett	108	109	113
Totals	510	525	566

DELTA LEAGUE.

Operation.			
Herbert	78	86	80
Fletcher	81	88	101
Quantrille	100	84	90
Mitchell	83	105	86
Schmidt	..	68	98
Totals	342	431	455
Maintenance.			
Alonzi	105	87	99
Bergling	71	84	88
Rabbitt	85	70	77
Woodruff	86	116	99
Brown	113	102	78
Totals	460	429	458

BUREAU OF STANDARDS LEAGUE.

Physicists.			
Van Dusen	124	104	117
Peters	105	79	112
Page	79	91	126
Roeser	102	83	92
Cragoe	85	133	89
Totals	495	490	534
Ceramists.			
Wagner	70	73	79
Fuller	91	120	87
Hutton	100	85	95
Parsons	95	98	80
Goldman	85	110	98
Totals	441	486	439
No. 3.			
Gerant	79	104	78
Viner	80	87	92
Nauce	76	87	70
Humphrey	73	78	69
Mayhall	74	96	69
Totals	382	432	378
Mount Pleasant.			
Watts	81	90	104
Israel	87	103	108
Ashford	89	110	101
Bell	116	117	110
Slicer	98	116	112
Totals	471	536	535
Steel.			
Tippett	98	82	99
Simpson	101	82	114
Holiday	106	98	85
Jett	79	94	100
Duling	93	122	100
Totals	477	478	498

I. O. O. F. LEAGUE.

Eastern.			
Kelley	95	86	100
Lund	84	128	119
Lawson	84	84	90
Loffler	92	114	111
Dummy	85	85	85
Totals	450	504	505
Central.			
Welsh	91	91	78
W. Mason	105	85	86
Dummy	85	85	85
Armitage	100	116	91
H. Mason	159	116	96
Totals	540	493	436

ATHLETIC CLUB LEAGUE.

Smithfield.			
Works	106	89	115
Nolan	114	138	96
Sanders	124	127	87
Melton	103	131	132
Whalen	129	112	106
Totals	576	597	540

ELECTRICAL LEAGUE.

P. E. P. Co.			
Knapp	98	98	101
Fellows	79	82	79
Weidman	93	95	111
George	138	104	78
Cocuzzi	118	99	110
Totals	526	473	476
Contracts.			
Smith	82	..	113
Mackessy	..	92	90
Biggs	90	98	108
Souder	94	79	..
Bateman	93	102	82
Kirchner	105	109	98
Totals	473	480	488
H. P. Foley.			
Towers	86	..	91
Dunham	..	98	..
McMahan	99	107	102
N. Brewer	104	104	104
Statter	..	..	104
Heiss	87	..	..
Ristig	..	93	107
Towers	..	77	104
Totals	458	485	496
Thomas Electric.			
Kendall	82	98	109
Strider	94	84	98
Thomas	117	90	90
Ruppert	88	105	111
Ott	96	117	107
Totals	477	494	515

MASONIC LEAGUE.

Columbia 285.			
Kerfoot	100	87	99
Dye	84	94	105
Carlisle	89	107	111
Chew	100	84	101
Thomassett	110

WHERE TO LIVE

Cairo Hotel
Que at Sixteenth Street
L. R. Hawkins, Manager
Telephone North 2106
One, Two, Three and Four room suites, completely furnished, with full Hotel Service, moderate rentals.
Excellent Cuisine
Monthly Rates.
Under the management of Maddux, Marshall, Moss & Mallory, Inc.

COLDS THAT DEVELOP INTO PNEUMONIA

Persistent coughs and colds lead to serious trouble. You can stop them now with Creomulsion, an emulsified creosote that is pleasant to take. Creomulsion is a new medical discovery with twofold action: it soothes and heals the inflamed membranes and inhibits germ growth.

Of all known drugs, creosote is recognized by nigh medical authorities as one of the greatest healing agencies for persistent coughs and colds and other forms of throat troubles. Creomulsion contains, in addition to creosote, other healing elements which soothe and heal the infected membranes and stop the irritation and inflammation, while the creosote goes on to the stomach, is absorbed into the blood, attacks the seat of the trouble and checks the growth of the germs.

Creomulsion is guaranteed satisfactory in the treatment of persistent coughs and colds, bronchial asthma, bronchitis and other forms of respiratory diseases, and is excellent for building up the system after colds or flu. Money refunded if any cough or cold is not relieved after taking according to directions. Ask your druggist.—Adv.

Genuine BAYER
ASPIRIN
Say "Bayer" - Insist!
For Colds Headache
Pain Lumbago
Neuralgia Rheumatism
DOES NOT AFFECT THE HEART
Safe — Accept only a Bayer package
which contains proven directions
Handy "Bayer" boxes of 12 tablets
Also bottles of 24 and 100—Druggists
Aspirin is the trade mark of Bayer Manufacture of Monoaceticacidester of Salicylicacid

No Indigestion!

He used to suffer after eating—but no more! He carries Stuart's in his pocket. Hearty eaters—hard smokers—high livers—find Stuart's a boon and blessing! It's *instantaneous* relief.

Why have gas—sour stomach—or bad breath? One or two tablets, and your stomach has the alkaline it needs for smooth, serene digestion.

Full Box FREE!

Every druggist has Stuart's tablets, 25c and 60c. Or, a full box *free* if you write the F. A. Stuart Co., Dept. N71, Marshall, Mich. Get a metal box of Stuart's for the pocket—and keep it filled! *A sweet stomach for twenty-five cents.*

STUART'S DYSPEPSIA TABLETS

Fat People
Take Notice What This Physician Says

Dr. Burdett O'Connell, a practicing physician, writes: "I am using your obesity treatment, Rite-Wate, in my practice and have taken it myself with excellent results."

Rite-Wate is highly recommended because it is so safe to use. It is a simple vegetable compound guaranteed not only to get results, but also to contain no harmful, dangerous drugs. The Detroit Testing Laboratory reports: "An examination of Rite-Wate shows same to be free from any poisonous metallic salts, boric acid, alkaloids or thyroid."

Ben Wolfe writes: "Reduced 19 pounds and feeling better than ever in my life." Rev. Sigmond Glauer says: "Am very grateful for the splendid results obtained. Have taken off 17 pounds and my general health improved." G. L. Veeck says: "Results very satisfactory—lost 20 pounds." Irving Buckley states: "It is working wonders." Mrs. H. J. Miller writes: "Took off 27 pounds—look and feel better." Mrs. Adaline Lambert [illegible] of 77 pounds. Three months [illegible] change in my life."

When so many men and women, once fat and ungainly, have found the way to reduce and enjoy better health and the charm of a slender, stylish, attractive figure, why not try Rite-Wate and see what it will do for you? It will not fail. Remember—we guarantee it to be absolutely harmless. Money-back guarantee in each box.

RITE-WATE
Fat Reducer $1.00
Vegetable Compound
FOR SALE BY
Peoples Drug Stores, "All Over Town," and all good drug and department stores—or your neighborhood druggist—or write to Star Sales Co., Inc., 1264 Broadway, Detroit, Michigan.

RADIO

LOCAL STATIONS.
EASTERN STANDARD TIME.

NAA—Arlington (435)
10:30 a. m., 3:15 p. m. and 10:05 p. m.—Weather reports.

WRC—Radio Corp. of America (469).
6:45-7:45 a. m.—Tower health exercises from the Metropolitan Tower, New York city.
11:55 a. m.—Arlington time signals.
12 (Noon)—Horticultural flashes from the Department of Agriculture and the University of Maryland extension service.
12:10 p. m.—Organ recital by Mrs. Parley D. Parkinson from the Homer L. Kitt Piano Co.
1 p. m.—Daniel Breeskin's Raleigh Hotel orchestra.
6:20 p. m.—Mary T. Scott, Republican candidate for State Senate, Montgomery county, Md.
6:30 p. m.—"My Trip to Washington," by Santa Claus.
6:45 p. m.—Kitt hour of music, with Marguerite Clark Cromwell, soprano, and Gertrude Smallwood, organist and pianist.
7:30 p. m.—Meyer Davis' New Willard orchestra.
8 p. m.—"The Voice of the Silent Drama," from WJZ, New York.
8:30 p. m.—"Radio Auction Bridge, Game 2."
9 p. m.—Royal Salon orchestra from WJZ, New York.
10-11 p. m.—Meyer Davis' Swanee Syncopators.

WMAL—Leese Radio Co. (284)
7 to 8 p. m.—Supper dance program by Ted Newell and his band.
8 to 8:20 p. m.—Isabel Pechin McArthur in impersonation readings.
8:20 to 8:40 p. m.—Phil Hayden and "Les" Colvin in songs of the day.
8:40 to 9:10 p. m.—Joint recital by Rosa Pollio-Jarman, soprano, and Elisabeth Gardner Coombs, pianist.
9:10 to 9:30 p. m.—Caleb O'Connor presents the Collegiate quartet.
9:30 to 10 p. m.—Musical program by the Hawaiian Melody Boys—Melvin Henderson, Clinton M. Rolling, Charles Baum and Edward E. Pringle.

DISTANT STATIONS.

KDKA—Pittsburgh (309)
2:30 to 6:15 p. m.—Continuous.
7:25 p. m.—News.
7:45 p. m.—Philosophy.
8 p. m.—Concert.

KFI—Los Angeles (467)
8:30 p. m. to 1 a. m.—Continuous program.

KFUO—St. Louis (545)
9 p. m.—Address and music.

KMTR—Hollywood, Calif. (238)
7 to 12 p. m.—Program.

KOA—Denver (256)
8 p. m.—Stocks.

KTHS—Hot Springs (375)
9 to 11 p. m.—Frolic.

KYW—Chicago (536)
7 to 12 p. m.—Continuous.

WAHG—New York (316)
Silent.

WAIU—Columbus (294)
6 to 9:30 p. m.—Continuous.

WBAP—Fort Worth (476)
8:30 p. m.—Hawaiian.
10:30 p. m.—Octet.
12 p. m.—Melody Boys.

WBBM—Chicago (280)
7 to 12 p. m.—Continuous.

WRZ—Springfield, Mass. (353)
6 to 8 p. m.—Program.
8:30 p. m.—Barnstormers.
9 p. m.—Royal hour.
10:30 p. m.—Frivolity club.

WCAU—Philadelphia (278)
6 to 11 p. m.—Program.

WCX—Detroit (517)
6 p. m.—Ensemble.
8 p. m.—Studio.
8 to 10 p. m.—Dance.

WDBO—Winter Park, Fla. (240)
7 to 12 p. m.—Continuous.

WFAA—Dallas (476)
7:30 p. m.—Entertainers.
9:30 p. m.—Orchestra.

WEAF—New York (492)
8 p. m.—Concert hour.
8:30 p. m.—Quartet.
9 p. m.—Eskimos.
10 p. m.—Goodrich hour.

WFI—Philadelphia (395)
6 to 10 p. m.—Continuous.

WGBS—New York (316)
1 to 12 p. m.—Hourly.

WGR—Buffalo, N. Y. (319)
8:30 to 8:45 p. m.—Program.
8 to 11:30 p. m.—Same as WEAF.

WGY—Schenectady (380)
7:30 p. m.—Theater program.
9 p. m.—Royal hour.
10 p. m.—Contralto.
11:30 p. m.—Organ.

WHAM—Rochester, N. Y. (278)
6:30 p. m.—Orchestra.

WHO—Des Moines (526)
7:30 to 12 p. m.—Continuous.

WIP—Philadelphia (508)
1 to 12 p. m.—Continuous.

WJJD—Mooseheart, Ill. (370)
4:45 to 12 p. m.—Continuous program.

WJR—Detroit (517)
8 p. m.—Program.
10 p. m.—Studio.

WJZ—New York (454)
1 to 6 p. m.—Continuous.
7 p. m.—Orchestra.
8 p. m.—Silent drama.
8:30 p. m.—Harmony.
9 p. m.—Royal hour.
10 p. m.—Fireside boys.

WKRC—Cincinnati (422)
10 p. m.—Frolic.
10:30 p. m.—Songs.
11:15 p. m.—Garden.

WLIT—Philadelphia (395)
1 to 8 p. m.—Continuous.

WLW—Cincinnati (422)
7:40 p. m.—Orchestra.
10 p. m.—Dance.
12:15 a. m.—Night Howls.

WLWL—New York (288)
8 to 11 p. m.—Paulist program.

WMAK—Buffalo (365)
7 to 12 p. m.—Music.

WMAC—New York (275)
8 p. m.—Orchestra.
9 p. m.—Garden hour.

WOR—Newark, N. J. (405)
5:15 to 11 p. m.—Program.

WPG—Atlantic City (300)
2 p. m.—Trio.
7:45 p. m.—Question box.
8 p. m.—Trio.
9 p. m.—Studios.

WMAK—Buffalo (266)
7:15 p. m.—News.
8 p. m.—Band.
9 p. m.—Comedy.

WREO—Lansing, Mich. (283)
6 p. m.—Concert.

WRVA—Richmond, Va. (256)
7:45 p. m.—Farm.
8 p. m.—Male quartet.
9:45 p. m.—Fiddlers.
11 p. m.—Song.

WSAI—Cincinnati (326)
9:15 p. m.—News.
8 to 11 p. m.—Music.

WTAM—Cleveland (389)
6 p. m.—Orchestra.
7:30 p. m.—Studio.
9 p. m.—Eskimos.
10 p. m.—Studio.
11 p. m.—Music box.

WWJ—Detroit (353)
7 p. m.—Same as WEAF.

Face Jury in Murder Case.

Clifton Sample and James Bostick, both colored, were placed on trial yesterday in criminal court on a joint charge of first-degree murder in connection with the shooting of James Robinson, also colored, on July 10 last, at First and G streets southwest, during a quarrel. Assistant District Attorneys Kelly and Horning appear for the government, while the defendants are represented by Arthur G. Pressmont.

Repair Shop Bids Opened.

Sealed proposals for building an additional story to the fire department repair shop, Seventh street and North Carolina avenue southeast, were opened yesterday in the District building. The lowest bidder was R. R. Cunningham, who quoted the price of $5,588.

Buy Now for Xmas Pay Next Year

3 DIAMONDS
And Your Choice of
2 SAPPHIRES
Or
2 EMERALDS
18-kt. Mtg. Pay 50c a Week. $39.75
MARX JEWELRY COMPANY
701 7th St. N.W.

THE GUMPS — Sail On.

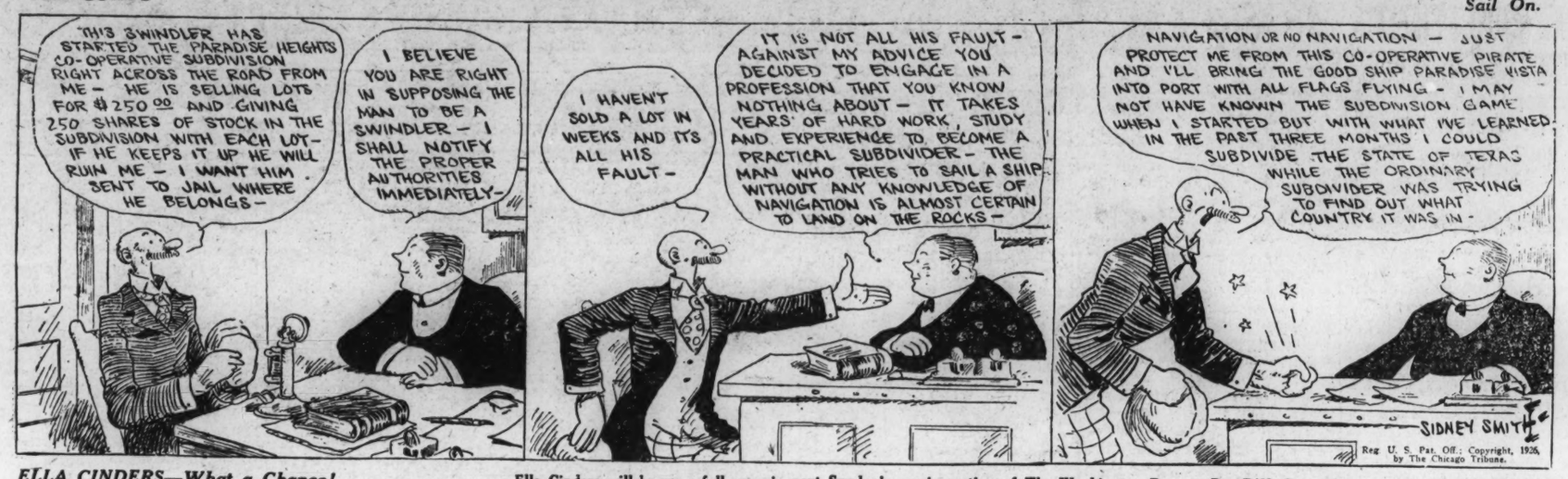

ELLA CINDERS—What a Chance! — Ella Cinders will be on a full page in next Sunday's comic section of The Washington Post — By Bill Conselman and Charlie Plumb

GASOLINE ALLEY — Put Avery Down as Not in Favor of It.

MINUTE MOVIES — By Ed Wheelan

All rights protected by the George Matthew Adams Service. Trade Mark Registered U. S. Patent Office.

CICERO SAPP — By Fred Locher

WINNIE WINKLE, THE BREADWINNER — Sic 'Em, Degen.

BOND MARKET DISPLAYS SUBSTANTIAL PROGRESS

Buying Distributed Throughout List; Good Earnings Help Rails.

BELGIAN 7S RISE TO 94 3-5

New York, Oct. 27 (By the Associated Press).—Quickening its pace to keep up with the rally in stocks, the bond market scored substantial progress today in the most active trading session in several weeks. Buying orders were generously distributed throughout all parts of the list, bringing about numerous price advances of 1 to 2 points.

Underlying the better inquiry for bonds were reports that the New York Federal Reserve rediscount rate might possibly be lowered at an early date. These were not regarded seriously in banking quarters, but they emphasized the great change which has taken place in the money outlook since the first of the month, when a higher bank rate was generally expected.

The successful flotation of the Belgian stabilization loan, both in New York and in the European markets, attracted a flood of buying orders for the new 7 per cent bonds today, carrying them up to 94 3-5, nearly 2 points above the offering price. The turnover in this issue was well above $1,000,000, overshadowing dealings in other foreign obligations. French 7s repeated the year's top price of 94 and other European bonds were firm.

Railroad liens were visibly strengthened by indications that September earnings would set a new record and by such concrete evidence of prosperity as the dividend increases on Pennsylvania and Norfolk & Western stocks. New York Central, Baltimore & Ohio, Pennsylvania, Missouri Pacific, Seaboard and Southern Railway issues were in good demand.

Selective purchases of industrial bonds embraced Elkhorn Coal 6s, which rose more than 2 points to a new high at par, Anglo-Chilean Nitrate 7s, Robbins & Myers 7s and Sinclair Oil 6½s.

A $25,000,000 bond issue for the Western Union Telegraph Co. was promptly sold today and preparations were started for similar offerings on behalf of the International Paper Co. and the new Stinnes companies within the next few days.

LOCAL STOCK EXCHANGE

Sales—Regular call, 11:15 a. m. Potomac Elec. pf., 2 at 108, 5 at 108, 10 at 108¼, 10 at 108½.
Wash. Ry. & Elec. com., 1 at 190.
Nat. Mtge. & Inv. pf., 50 at 8¾.
After call:
Wash. Ry. & Elec. 4s, $1,000 at 83¾.
Wash. Ry. & Elec. gen. 6s, $500 at 103.
Wash. Ry. & Elec. pf., 10 at 90¼.

MONEY.

Call loans, 5 and 6 per cent.

BONDS.

PUBLIC UTILITIES.

	Bid.	Ask.
Amn. T. & T. conv. 4s	98¼	.....
Amn. T. & T. conv. 4½s	98½	.....
Amn. T. & T. tr. 5s	102	.....
Ana. & P. R. R. R. 1st 6s	95	.....
Ana. & Pot. Riv. guar. 5s	95	.....
C. & P. Telephone 1st 5s	100	.....
C. & P. Tel. of Va. 5s	100	.....
Capital Traction 1st 5s	101¾	.....
City & Sub. 1st 5s	99	.....
Georgetown Gas 1st 5s	98	100
Pot. Elec. Pow. 1st 5s	100	.....
Pot. El. Pow. cons. 5s	100½	101½
Pot. El. Pow. gl. & ref. 6s	106¾	.....
Pot. Elec. Pow. ref. 7s	105¾	.....
Wash. Al. & Mt. V. 1st 5s	10	.....
Wash., Al. & Mt. V. ctf.	5	.....
Wash. Bal. & Ana. 1st 5s	62	.....
Wash. Gas Light gen. 5s	100	.....
Wash. Gas Light Co. 6s	101¾	.....
Wash. R. & E. cons. 4s	83	84
W. R. & E. gl. & ref. 6s	102½	104

MISCELLANEOUS

Chestnut Farms Inc. 6½s	103	.....
Chevy Chase Club 1st 5½s	100¼	102¼
D. C. Paper Mfg. 1st 6s	85	87
Pot. Jt. Stk. Ld. Bank	101	.....
Southern Bldg. Co. 6½s	.....	101
Wash. Market Cold Stge 5s	98	.....
Wardman Park Inc. 5½s	98½	100

STOCKS.

PUBLIC UTILITIES.

Amn. Tel. & Tel.	146¼	.....
Capital Traction	104	104¾
Washington Gas*	70	71
N. & W. Steamboat	270	.....
Pot. Elec. Pow. pf.	108¼	108¾
Wash. Ry. & Elec. com.	180	190
Wash. Ry. & Elec. pf.	89¾	90¼

NATIONAL BANKS.

Capital	270	.....
Columbia	365	.....
Commercial (stamped)	223	.....
District	230	235
Farmers & Mechanics	273	.....
Federal-American	211¾	213¾
Liberty	205	212
Lincoln	315	.....
Metropolitan	400	.....
Riggs	442	450
Second	257	295
Washington	276	285

TRUST COMPANIES.

Amer. Sec. & Trust	370	380
Continental Trust	93	.....
Merch. Bank & Trust	150½	155
Nat. Sav. & Trust	495	.....
Union Trust	223	.....
Wash. Loan & Trust	475	495

SAVINGS BANKS.

Commerce & Savings	255	.....
East Washington	135	.....
Sec. Sav. & Com'l.	232	.....
Seventh Street	225	.....
United States	500	.....
Washington Mechanics	50	.....

FIRE INSURANCE.

American	200	.....
Corcoran	140	.....
Firemen's	31	.....
National Union	21	.....

TITLE INSURANCE.

Columbia	9½	.....
Real Estate	178	.....
Title & Inv. Co. of Md. com	50	.....

MISCELLANEOUS.

D. C. Paper Mfg. Co. pf.	80	.....
Federal Stge. Co. pf.	101	110
Lanston onotype	91¾	92¾
Merch. Tfr. & Stge.	111	118
Merch. Tfr. & Stge. pf.	100	100¼
Mergenthaler Linotype	105	107¼
Nat. Mtge. & Inv. pf.	8¾	8¼
Peoples Drug Stores pf.	106	108½
*Security Storage	375	.....
Washington Market	50	54

*Ex dividend.

DAILY COTTON MARKET.

New York, Oct. 27.

PORT MOVEMENT.

Middling.	Receipts.	Exports.	Stock.
New Orleans 12.18	30,575	22,225	483,911
Galveston.. 12.30	17,562	8,086	615,835
Mobile..... 11.40	563	.....	49,861
Savannah.. 11.81	6,416	3,824	159,052
Charleston..	3,141	6,326	112,002
Wilmington..	834	.....	19,946
Norfolk..... 11.94	1,814	.....	79,663
Baltimore....	.....	.....	1,758
New York.. 12.45	653	700	94,701
Boston..... 14.00	.....	.....	.....
Houston.... 12.20	17,916	15,680	656,236
Minor ports.	5,477	6,061	28,457
Total today.	85,061	62,483	2,329,322
Total week.	395,746	150,198	.....
Total season	14,230,361	2,231,628	.....

Sales—New Orleans, 6,425; Galveston, 500; Mobile, 10; Norfolk, 853; Houston, 12,733. Total sales today, 20,521.

INTERIOR MOVEMENT.

Middling.	Receipts.	Shipments.	Stock.
Memphis..... 12.25	17,041	12,501	260,866
Augusta..... 11.69	2,296	910	108,951
St. Louis.....	3,339	3,466	5,598
Fort Worth.. 11.20	.....	.....	.....
Little Rock.. 11.90	1,553	1,144	64,567
Atlanta..... 11.55	.....	.....	.....
Dallas..... 11.20	.....	.....	.....
Montgomery 11.20	.....	.....	.....
Total today.	24,229	18,021	442,982

Sales—Memphis, 4,500; Augusta, 242; Fort Worth, 7,461; Little Rock, 3,401; Atlanta, 9,000; Dallas, 20,941; Montgomery, 216. Total, sales today, 85,761.

BOND SALES ON NEW YORK EXCHANGE

WEDNESDAY, OCTOBER 27, 1926.

(Reported direct from the New York Stock Exchange by J. & W. Seligman & Co.)

UNITED STATES GOVERNMENT WAR LOANS.

(Quotations in dollars and 32ds of a dollar.)

Sale	Issue.	Open	High	Low	Last
18	Liberty 3½s	100.16	100.18	100.16	100.16
1	Liberty 1st 4s	100.20	100.20	100.20	100.20
1	Liberty 2d 4s	100.2	100.2	100.2	100.2
33	Liberty 1st 4¼s	102.5	102.9	102.5	102.6
153	Liberty 2d 4¼s	100.17	100.18	100.17	100.18
33	Liberty 2d 4¼s	101.3	101.5	101.3	101.5
911	Liberty 4th 4¼s	102.15	102.19	102.14	102.19
65	U. S. G. 4¼s, 1947-52	108.1	108.6	108.1	108.6
129	U. S. G. 4s	104.4	104.7	104.2	104.7
90	U. S. G. 4¼s	101.24	101.27	101.24	101.25

FOREIGN GOVERNMENT BONDS.

(The following sales are given in lots of $1,000.)

Sale	Issue.	Open	High	Low	Last
17	Argentine Govt. 6s, May, 1960	97⅜	97⅜	97⅜	97⅜
4	Argentine Govt. 6s, ser. A, 1957	98½	98⅝	98¼	98¼
26	Argentine Govt. 6s, ser. B, 1958	97⅛	98	97⅛	98
28	Argentine Govt. 6s, June, 1959	97⅜	97⅜	97⅜	97⅜
30	Argentine Govt. 6s, Oct., 1959	97⅜	98	97⅜	98¼
15	Argentine Govt. 6s, Oct. 1960	98¼	98¼	98	98
9	Argentine Govt. 7s	100⅝	100½	100⅝	100¼
38	Australia 5s	97⅜	98	97⅜	98
8	Austrian Govt. 7s, 1963	101¼	101½	101¼	101¼
171	Belgium, King. of, 6s	85⅝	86¼	85⅝	86
70	Belgium, King. of, 6½s	91½	92¼	91½	92
29	Belgium, King. of, 7½s	107⅞	108¼	107⅞	108¼
194	Belgium, King. of, 7s	95	95⅝	95	95¼
22	Belgium, King. of 8s	107¼	107¼	107⅛	107⅛
1667	Belgium, King. of, 7s, 1956, w.i.	95	95⅝	95	95⅝
11	Bavaria, Free State of, 6½s	96¼	96⅝	96¼	96⅝
23	Berlin 6½s	96¾	96¾	96⅜	96¾
4	Bogota, City of, 8s	102¼	102¼	102¼	102¼
10	Bolivia, 8s	103	103⅝	103	103
194	Bordeaux, City of, 6s	98⅜	98½	98⅜	98⅜
3	Brazil, U. S. of, 7s	94½	94⅝	94⅜	94⅝
24	Brazil, U. S. of, 6½s	88⅛	88⅝	88⅛	88⅝
16	Brazil, U. S. of, 8s	104¼	104¼	104	104
4	Bremen, State of, 7s	100½	100½	100¼	100¼
4	Canada, Dom. of, 4½s	97⅝	97⅝	97⅝	97⅝
23	Canada, Dom. of, 5½s, 1929	101¾	101⅞	101¾	101¾
2	Canada, Dom. of, 5s, 1931	101	101⅛	101	101⅛
41	Canada, Dom. of, 5s, 1952	104⅛	104¼	104	104
9	Caldas, Dep't. of, 7½s	95½	95¾	95½	95¾
34	Chile, Rep. of, 6s, 1960 w. i.	93¼	93¼	93¼	93¼
4	Chile, Rep. of, 8s, 1941	108⅝	108⅝	108⅛	108½
1	Chile, Rep. of, 8s, 1946	108	108	108	108
31	Chile, Rep. of, 7s	100¼	100⅝	100¼	100¼
3	Chinese Govt. 5s	82½	82½	82½	82½
57	Cologne, City of, 6½s	96¼	96⅜	96	96
3	Copen., City of, 5½s	99½	99⅞	99½	99½
13	Cuba, Rep. of, 5½s	102⅝	102¾	102⅝	102⅝
3	Czechoslovakia, Rep. of, 8s, '51	102¾	102¾	102¾	102¾
1	Czechoslovakia, Rep. of, 8s, '52	102¾	102¾	102¾	102¼
14	Czechoslovakia, Rep. of, 7½s, '45	101¼	101¼	101¼	101½
2	Danish Mun. 8s, ser. A	110¾	110¾	110	111
51	Denmark, King. of, 6s	104¾	104¾	104¾	104¾
20	Dutch E. India 6s, 1947	104⅝	104¾	104⅝	104⅝
2	Dutch E. India 6s, 1962	104⅝	104⅝	104⅝	104⅝
2	Dutch E. India 6s, 1962	104¼	104¼	104¼	104¼
36	Finland, Rep. of, 6s	89½	89¾	89½	89¾
7	Finland, Rep. of, 7s	97	97	97	97
44	French Govt. 7½s	99¾	99¾	99	99¾
372	French Govt. 7s	99⅜	99⅝	99⅜	99⅞
29	French Govt. 5s	93⅝	94	93⅝	93⅞
66	German Govt. 7s	105⅞	105⅞	105⅞	105⅞
3	Greek Govt. 7s	105⅝	105¾	105	105¾
10	Haiti, Rep. of, 6s	88	88	88	89
6	Hungary, King. of, 7½s	98¾	99	98¼	99
55	Hungarian Con. Mun. 7½s	99¼	99½	99¼	99½
118	Italy, King. of, 7s	97	97	96¾	97
9	Japanese Ster. 4s	91⅞	91⅞	91⅝	91⅞
52	Japanese 5½s	89¼	89⅜	89¼	89⅜
16	Leipzig, City of, 7s	98½	98¾	98½	98¾
13	Lyons, City of, 6s	99¼	99¼	99¼	99¼
17	Marseilles, City of 6s	88⅝	88⅝	88⅝	88⅝
5	Mexican Irrigation 4½s, 1943	35	35	35	35
28	Mexico, U. S. of, 4s, 1910, small	24½	24¾	24½	24¾
4	Mexico, U. S. of, 4s, 1910, large	27½	27½	27½	27⅝
16	Montevideo, City of, 7s	100¾	100¾	100¾	100¾
11	Netherlands 6s, 1964	103⅞	104	103⅞	104
7	Netherlands 6s, 1972	107⅛	107⅛	107⅛	107⅛
19	Norway, King. of, 6½s	98¼	98¼	98¼	98¼
10	Norway, King. of, 6s, 1943	101¼	101¼	101¼	101¼
2	Norway, King. of, 6s, 1944	101¾	101¾	101¾	101¾
1	Norway, King. of, 6s, 1952	101⅝	101⅝	101⅝	101⅝
2	Oslo, City of, 6s, 1955	100½	100½	100½	100½
1	Peru 8s	103⅞	103⅞	103⅞	103⅝
21	Peru 7½s	100	100	100	100
2	Poland 8s	88⅞	89	88⅞	89
1	Prague, City of, 7½s	102	102	102	102
7	Queensland, State of, 6s	105	105	105	105
1	Queensland, State of, 7s	114	114	114	114
3	Rio de Janeiro, City of, 8s, 1946	102¼	102¼	101¾	101¾
11	Rio de Ja. City of, 8s, 1947	102½	102¾	102½	102⅝
1	Salvador, Rep. of, 8s	100½	100½	100½	100½
5	Sao Paulo, City of, 8s	107½	107½	107½	107½
6	Sao Paulo, State of, 8s, 1936	105	105¼	105	105¼
2	Sao Paulo, State of, 7s, rts.	96⅛	96⅛	96¼	96⅜
14	Seine, Dept. of, 7s	91⅝	92	91⅝	91⅝
15	Serbs, C. & S., King. of, 8s	94¼	94¼	94	94
2	Soissons, City of, 6s	86	86⅛	86	86⅛
10	Sweden, King. of, 5½s	103⅞	104	103⅞	104
11	Sweden, King. of, 6s	106¼	106¼	106¼	106¼
45	Switzerland, Govt. of, 5½s	103⅛	103⅜	103⅛	103⅜
2	Switzerland, Govt. of, 8s	113¼	113¼	113¼	113¼
2	Tokyo, City of, 5s	74¼	74¼	74¼	74¼
3	Trondhjem, City of, 6½s	100¼	100¼	100¼	100¼
14	U. K. Gt. B. & I. 5½s, 1937	104⅝	104⅝	104½	104⅝
2	Uruguay, Rep. of, 8s	110	110	109⅞	109⅞
24	Uruguay, Rep. of, 6s	94½	96	94½	96

NEW YORK CITY SECURITIES.

5	New York City 4½s, 1967	106⅝	106⅝	106⅝	106⅝

DOMESTIC BONDS—RAILS AND MISCELLANEOUS.

8	Adams Express 4s	89	89	89	89
4	Agricultural Chem. 5s	103⅜	103⅜	103⅜	102⅜
16	Ala. Great Southern 5s	102⅜	102⅜	102⅜	102⅜
15	Amer. Agri. Chem. 7½s	103⅜	103⅜	103⅜	103⅜
1	Amer. Chain 6s	101	101¼	101	101¼
2	Amer. Cotton Oil 5s	94½	94½	94½	94½
7	Amer. Ice 7s	121¼	122	121¼	122
1	Amer. Rep. Corpn. 6s	94½	94½	94½	94½
13	Amer. Smelt. 5s, 1947	101⅛	101⅛	101⅛	101⅛
2	Amer. Smelt. 6s	103⅛	103⅛	103⅛	103⅛
3	Amer. Sugar Ref. 6s	104⅞	104⅞	104⅝	104⅝
77	Am. T. & T. col. tr. 4s, 1929	88⅜	88⅜	88⅜	88⅛
4	Amer. T. & T. col. tr. 5s	102⅜	102⅜	102⅜	102⅜
11	Amer. T. & T. conv. 5½s, 1943	102⅜	102⅜	102⅜	102⅜
84	Amer. Tel. & Tel. 5s, 1960	100⅜	100⅜	100⅜	100⅜
3	Amer. Type Founders 6s	102½	102½	102½	102½
22	Amer. Water Works 5s	96⅞	97	96⅜	96⅜
10	Amer. Writ. Paper sf. 6s	58	59	59	59
24	Amer. Writ. Paper Revrs. ct. 6s	58	59	58⅛	58⅞
38	Anaconda Copper 6s, 1953	103⅜	103⅜	103⅛	103⅜
24	Anaconda Copper 7s, 1938	106	106½	105⅞	106
80	Andes Copper 7s	106¼	106½	106	106½
30	Anglo-Chilean Nitrate 7s	96½	95⅝	95	95⅝
44	Ark. Light & Pr. 5s	99½	99½	99½	99½
5	Ark. Mem. Bge. 5s	99½	99½	99½	99½
26	Armour & Co. 4½s	90⅝	90⅝	90⅝	90⅝
17	Armour & Co. of Del. 5½s	93⅝	93⅞	93⅝	93⅝
2	At., T. & S. F. gen. 4s	92	92¼	92	92¼
22	At., T. & S. F. adj. 4s	87⅛	87½	87⅛	87½
1	At. T. & S. F., Okla. Div. 4s	99½	99½	99½	99½
8	Atlanta & Charlotte 5s	103⅞	103⅞	103⅞	103⅞
8	Atlanta & Charlotte 4½s	97⅞	97⅞	97⅞	97⅞
6	Atlantic Coast Line 4s	93⅜	93⅜	93⅛	93⅛
6	Atl. Coast Line 5s, 1965	100⅜	100⅜	100	100
1	Atlantic Coast Line 7s	105⅜	105⅜	104⅞	105⅜
1	Atlantic Refining 5s	100⅜	100⅜	100⅜	100⅜
11	B. & O. 1st 4s	91½	91⅝	91⅜	91⅜
10	B. & O. cvt. 4½s	96⅜	96½	96⅜	96⅜
2	B. & O. 1st g. 5s, 1948	103⅜	103⅜	103⅜	103⅜
16	B. & O. ref. & gen. 5s, 1995	98⅜	98⅜	98⅜	98⅜
75	B. & O. 10-5s	107⅛	108	107⅛	108
1	B. & O. (P.L.E.&W.Va.) 4s	91⅝	91⅝	91⅝	91⅝
31	B. & O. (S. W. Div.) 5s	101½	101½	101	101
6	B. & O. (Tol. & Cinn.) 4s	80½	81⅛	80¼	81⅛
8	Bamdall Corpn. 6s	96⅜	96⅜	96⅜	96⅜
8	Bell Tel. of Pa. 5s, ser. C. 1948	102⅜	102⅜	102⅜	102⅜
18	Bell Tel. of Pa. 5s, ser. B. 1960	102½	102⅝	102½	102⅝
13	Beth. Steel ref. 5s	98⅛	99⅜	98⅛	99⅜
7	Beth. Steel pm. 5s, 1936	97	97	96¾	97
12	Beth. Steel 5½s, 1953	95¼	96¼	96⅛	96⅛
46	Beth. Steel 6s	100⅛	100⅜	100⅛	100⅜
5	Booth Fisheries 6s	96½	97	96½	97
1	Botany Cons. Mills 6½s	84¼	84¼	84¼	84¼
8	Brier Hill Steel 5½s	103	103	103	103
1	B'way. & 7th Ave. cn. 5s	70⅝	70⅝	70⅝	70⅝
1	Bklyn. Edison 5s	102⅜	102⅜	102⅜	102⅜
104	Bklyn. Man. Tran. 6s	96¼	96¼	96¼	96⅜
56	Bklyn. Union Gas 5½s, 1936	154	154½	154	154¾
16	Buff., R. & P. 4½s, 1957	92	92½	92	92
10	Bush Terminal 4s	91	91	91	91
5	Bush Terminal cvt. 5s	99½	99½	99½	99½
8	Bush Term. Bldg. 5s, 1960	100	100	99⅝	99⅝
9	Calif. Petro. Corp. 6½s, 1933	103⅝	104	103⅝	104
6	Canada Sou. 5s	104⅜	104⅜	104⅜	104⅜
5	Canadian Nat. 4½s, 1954	94⅝	94⅝	94⅜	94⅜
20	Canadian Nor. 7s	113⅜	113⅝	113⅜	113⅝
23	Canadian Nor. 4½s, 1935	97	97⅛	97	97⅛
28	Canadian Pac. deb. 4s	85⅝	86	85⅝	86
9	Caro. Clinch. & O. 6s	107⅜	107⅝	107⅜	107⅝
7	Carthage & Adiron 4s	88⅛	88⅛	88⅛	88⅛
1	Central of Ga. 6s	102⅞	102⅞	102⅞	102⅞
4	Central Leather 5s	102¼	102¼	102⅛	102⅛
5	Central Pacific S. L. 4s	88⅛	88⅛	88⅛	88⅛
9	Central Pacific 5s, 1960	101⅛	101⅜	101	101⅜
9	Central Steel 8s	121⅜	121⅝	121	121
11	C. & O. gen. 4½s, 1992	96⅜	96⅝	96¼	96⅜
11	C. & O. cvt. 4½s, 1930	98⅝	98⅝	98⅜	98⅜
4	C. & O. gen. 5s, 1929	92⅝	92⅝	92⅜	92⅜
1	C. & O. cons. 5s, 1939	103½	103½	103½	103½
1	Chi. & Alton ref. 3s	70	70	70	70
8	Chi. & Alton 1st 3½s cts.	59	59	59	59
1	C. B. & Q. 1st ref. 5s	105⅝	105⅝	105⅝	105⅝
50	C. & E. Ill. 1st cons. g. 5s	78⅞	78⅞	78⅛	78⅞
16	Chi. Ind. & Louis. 5s, 1966	98⅝	98⅝	98⅝	98⅝
10	C. M. & St. P. 4s A, 1989	83⅛	83⅜	83⅛	83⅛
80	C. M. & St. P. D 4s ct.	52¼	52⅜	52¼	52⅜
4	C. M. & St. P. g. r. 4½s A, 2014	52½	53	52½	52½
34	C. M. & St. P. g. r. 4½s A, 2014, cts	52½	53	52½	53
2	C. M. & St. P. cvt. deb. 4½s	54⅛	54⅛	54⅛	54⅛
500	C. M. & St. P. cvt. deb. 4½s cts	54	54	54	54
22	C. M. & St. P. 6s, 1934	103⅞	104⅛	103⅞	104⅛
26	Chi. & N. W. gen. 3½s	77⅞	78	77⅞	78
28	Chi. & N. W. 4¾s	102⅜	102⅜	102⅜	102⅜
1	Chi. & N. W. gen. 5s, 1987	107½	107½	107½	107½
2	Chi. & N. W. 7s	106⅞	107	106⅞	107
10	Chicago Rys. 1st 5s, 1927	74⅝	74⅝	74⅝	74¾
3	Chi. R. I. & P. g. 4s, 1988	86⅞	87	86⅞	87
123	C. R. I. & P. ref. 4s, 1934	91½	91⅝	91½	91⅝
1	C. Terre H. & S. E. 1st 5s	90⅜	90⅜	90⅜	90⅜
8	C. Terre H. & S. E. inc. 5s	83⅜	83⅞	83⅜	85⅞
18	Chi. Union Station 4½s	97½	97½	97⅜	97⅜
7	Chi. Union Station 5s, 1963	105¼	105¼	105¼	105¼
5	Chi. Union Station 5s, 1944	101¼	101¼	101¼	101¼
7	Chi. & W. Ind. 5½s, 1962	104	104⅛	104	104⅛
21	Chile Cop. col. tr. 6s, 1932	105¼	105¼	105	105¼
1	Cin., Lebanon & Nor. 4s	90⅜	90⅜	90⅜	90⅜
17	C., C., C. & St. L. d. 4½s, 1931	99⅝	99⅝	99⅝	99⅝
4	C., C., C. & St. L. r. & i. 6s, A, 1929	103	103	102⅞	102⅞
17	C., C., C. & St. L. r. & i. 5s, D, 1963	102¼	102⅝	102¼	102⅝
11	City Service Power & Light 6s	95	95	94⅜	95
5	Cleve. U. Term. 5s	102⅞	102⅞	102⅞	102⅞
1	Cleve. U. Term. 5½s	107¼	107¼	107¼	107
1	Commercial Cables 1st 4s	80	80	80	80
2	Commercial Credit 5½s	93½	93½	93½	93¼
1	Commonwealth Pow. 6s	104	104	104	104
14	Consolidated Gas N. Y. 5½s	105¾	105¾	105¾	105¾
1	Consolidated Cigar 6s	99½	99½	99½	99½
7	Cons. Coal of Md. 1st 5s	82⅜	82⅜	82½	82⅜
7	Consumers Power 5s	100¼	100¼	100¼	100¼
1	Corn Prod. & Ref. 5s, 1934	103⅜	103⅜	103⅜	103⅜
3	Crown Cork 6s	95½	95½	95¼	95¼
16	Crown Willamette Paper 6s	99⅜	99½	99⅜	99½
17	Cuba-Am. S. 1st 8s	107⅜	107⅜	107⅜	107⅜
1	Cuba C. S. cvt. deb. 6s, sta.	96½	96½	96½	96½
5	Cuba Nor. Ry. 6s	75	75	75	75

BOND SALES ON NEW YORK EXCHANGE

Sale	Issue.	Open	High	Low	Last
5	San Ant. & Aran Pass 4s	88¼	88¼	88¼	88¼
2	San Ant. Pub. Serv. 6s	105⅝	105⅝	105⅝	105⅝
18	Saxon Pub. Wks. 7s	99¼	99½	99¼	99½
19	S. A. L. Ry. ref. g. 4s, 1959	75	73¾	72⅞	73
102	S. A. L. Ry. adj. 5s, 1949	80⅝	81¼	80½	81¼
185	S. A. L. Ry. 1st & cons. 6s, '45	94½	95	94½	95
10	S. A. L. Ry. g. 4s, 1950, sta.	80¼	80¼	80	80
73	Seaboard All-Florida 6s	94	94¾	93¾	94
2	Shulco 6½s	100¼	100¼	100¼	.....
9	Sinclair Crude Oil 6s	100⅝	100⅜	100⅝	100⅝
21	Sinclair Oil 6s	99	96¾	96	96¾
37	Sinclair Oil 6½s	98	98¾	96	96¾
24	Sinclair Oil 6s	91	91¾	91	91¾
3	Sinclair Pipe Line 5s	100	100	99⅞	100
13	Smith, A. O., Corp. 6½s, 1933	102	102	101⅞	101⅞
1	South. Bell Tel. 5s	102¼	102¼	102¼	102½
1	Sou. Colo. Pow. 6s	99½	99⅝	99	99
2	Sou. Pacific ref. 4s	92¼	92¼	92¼	92¼
18	Sou. Pacific col. 5s	100¼	100¼	100¼	100¼
189	Sou. Pacific conv. 4s	98⅝	98⅝	98¼	98⅜
4	Sou. Pacific conv. 5s, 1934	101½	101½	101½	101½
131	Sou. Ry. gen. ser. A	85	85⅝	85	85⅝
7	Sou. Ry. con. 5s	107	107	106⅝	106¾
8	Sou. Ry. 6s	112⅝	112⅜	112⅝	112

THE WASHINGTON POST
CLASSIFIED ADVERTISING
Word Rate
3 CENTS A WORD

Per day in agate type for ads running one or two days or nonconsecutive insertions. No ad accepted for less than 10 words or 30c. One line of 10-point type equals two agate lines.

House, Apartment or Rooms Wanted,
Furniture for Sale, Except From Dealers
Situations Wanted,
Business Opportunities
Ads Must Be Paid for at Time Ad Is Inserted.

Cash receipts must be presented when requesting refund.

The Post reserves the right to edit and classify all advertisements. Also the right to reject ads that it deems objectionable.

Notify The Post IMMEDIATELY if your ad is incorrect. Not responsible for errors after the first insertion.

Advertisers may use a "blind" address if desired, and The Post Box Numbers are at their disposal at no additional cost.

The Post does everything within its power to censor the classified ads and keep them perfectly clean and honest, and would appreciate it if any reader will call its attention to any ad that they know to be misleading, fraudulent or misclassified.

CLOSING TIME FOR ADS
is 9 p. m. for the daily edition and 6 p. m., Saturday, for the Sunday edition.

TELEPHONE YOUR AD TO
MAIN 4205
And ask for "Classified Department."

An Accommodation Charge Account will be extended to those having a telephone listed in their own name. A bill will be mailed after the first insertion.

Discontinuance Orders Will Not Be Received by Telephone. Must Be Made in Writing.

LOST

BULL TERRIER—Male; brindle color; bobtail; 4 white feet, white breast and strap. Liberal reward. Adams 6223. 28

TUESDAY—Brown and white fox terrier, tag No. 9566; answers to name "Buster." Finder please return to 1310 Shepherd st. and receive reward. 29

SMALL CAMEO, surrounded with pearls; used as an earring; on Ga. ave. between Buchanan and Emerson sts. Finder will receive liberal reward. Phone Woodside 276. *29

GLASSES—Black, horn-rimmed; 14th and Park rd.; about 4:30 p. m. Tuesday. Columbia 6902. 29

TRAVELING BAG—Light tan calfskin; containing money, check, clothing, toilet articles, etc., between Ingleside Terrace and vicinity of 19th and Kenyon sts. nw. Reward. Lieut. Col. E. R. Beadle, U. S. M. C., 1826 Ingleside Terrace; Col. 1086.

PAIR full shell-rimmed spectacles, between 14th and G and 15th st. and N. Y. ave. Reward. 1311 G st., Room 305.

TAN collie pup with white feet, near Wardman hotel. Reward. Adams 8423.

ROSARY Beads; S or 9 days ago. Reward. 814 B st. sw.

GERMAN police dog; male; black with tan feet; lost in vicinity of 17th and Lamont sts. nw.; answers to name of Gus. Reward. Notify Wm. H. Emerson, Franklin 5860. 30

PERSONAL

ELECTRIC MASSAGE—New Sun Rayine treatment, zoalite massage. North 1643. 30

JOHN M. TOMLIN, disabled vet., the lead pencil king of the United States, from Ohio, needs more business; he wishes everybody to buy a pencil; will canvass city. 29

GENTLEMAN leaving for Miami about Nov. 1, desires two passengers; careful driver; reasonable. Write, giving telephone. 407 Pitt st., Fredericksburg, Va.

INTERIOR painting, decorating expertly and conscientiously executed. Antiques repaired, cleaned, &c. Work guaranteed. Highly recommended. Sensible prices. Write 1614 18th st. nw. Telephone, North 500. *29

2D TRUST LOANS of $2,000, on good tapestry brick, in Chevy Chase, D. C. Call West 604. 29

REGISTERED nurse, best references, beautiful home, desires one or two aged or infirm persons; lovely, warm, bright rooms; baths, massage, diets. Pot 349. 29

No-Kol Oil Burners For Sale

A few new and unusued "Standard" No-Kol Burners (not silent type) installed and serviced by authorized No-Kol distributors. Fully guaranteed and at a big saving. Also several used "Standard" No-Kol Burners completely rebuilt and guaranteed by us.

Automatic Heating Corporation
1719 Conn. ave. nw. North 627. 31

CLAIRVOYANTS

LICENSED BY DISTRICT OF COLUMBIA.

MRS. J. E. MALTBY,
1627 R st. nw. Spiritual readings daily. Phone North 4910. *oc2-30t

MADAME BELL, PALMIST.
Can tell you anything you want to know in business, love, health and marriage. 229 K st. nw.; private residence. Hours, 9 to 9. *30

MME. D'ASHMAN
Clairvoyant, crystal and card reader, advises on love, marriage, divorce, business, family affairs. Many years' practice in Washington. 1229 14th st. nw., near Thomas circle. *29

MRS. RIZPAH ELDON
Noted medium and scientific palmist, can be consulted on all affairs. Gives names, descriptions of friends, advice on family, love affairs and business speculations. 2721 14TH ST. NW., Near Girard. *23,24,26,28,29

DIFFERENT FROM ALL OTHERS — 21 YEARS' SUCCESSFUL PRACTICE IN WASHINGTON, D. C.

Martha Spencer

ONE OF THE WORLD'S MOST DISTINGUISHED PSYCHOLOGISTS AND SCIENTIFIC LIFE READERS.

Studio, 924 14th St. N. W.

CONSULT THIS GIFTED WOMAN AND BE CONVINCED PERSONALLY OF THE HONESTY AND SINCERITY OF HER WORK. Without asking a question who will tell you the object of your call, names of friends, relatives and actual facts concerning your life and circumstances which you know to be absolutely true. MRS. SPENCER WILL REFUSE TO ACCEPT ANY FEE UNLESS SHE GIVES THE UTMOST SATISFACTION. Immediately benefited and permanently helped by consulting her at once. Hours, 10 to 8. *

26 YEARS' PRACTICE IN WASHINGTON IS A GUARANTEE OF HER RELIABILITY.

MME. CARLETTA
DISTINGUISHED ASTROLOGIST AND SCIENTIFIC LIFE READER.
Studio, 904 14th St.

WITHOUT QUESTION WILL TELL YOU THE OBJECT OF YOUR CALL.

IF IT IS NECESSARY TO CONVINCE YOU THAT MY METHODS ARE DIFFERENT FROM ALL OTHERS, I WILL CALL YOU BY NAME.

Come to me in a spirit of sincerity and fairness with your mental forces wholly concentrated on the thought that you can, will and must secure the information, advice and assistance you require and I WILL HELP YOU. All welcome. *

HELP WANTED MALE

A CIGAR clerk, $21 wk.; stenographer, $110 mo.; bookkeeper, collectors, &c., wanted. Wash. Bus. Bu., Cent. S. B. Bldg., 710 14th. *

BARBER (colored) for white trade; must be first class; good guarantee and commission. W. E. Barrington Barber shop, 829 14th st. nw. Fr. 9204. 1

BISHOP'S HOTEL AGENCY, 604 F st. nw., will open November 1, 1926. *30

BOOTBLACK—For barber shop. 3652 Ga. ave. nw.

BOOTBLACK; big pay and tips. 4925 Ga. ave. *30

BOOTBLACKS (3); good pay and tips. 1705 Penn. ave. nw.

BUSHELMAN wanted. Apply 509 11th st. nw., 2d floor, at once.

BUSHELMEN immediately, experienced in tailor room; good position. 1028 North Capitol. 30

CHAUFFEURS—Colored men with identification cards and references, can make big money with us this fall and winter; day and night work. Wardman Park taxi office. Wardman Park hotel. 1

COLORED elevator operators, door boys, restaurant help, &c., wanted. Wash. Business Bur., Cent. Sav. Bk. Bldg., 710 14th. *

EXPERIENCED help on men's clothing; attentious; good pay. 3068 Mt. Pleasant st. nw.

JOB pressman; competent man on Miller. Apply 611 F st. nw. 29

KITCHEN man and dishwasher, experienced, for lunch room. 4132 Ga. ave. 29

LABORERS wanted; 40c an hour. Phone North 6183.

MAN to work on men's alterations in tailor shop. 3068 Mt. Pleasant st.

PRESSER, experienced. 4424 Georgia ave. nw.

SALESMAN.
Unusual opportunity for man of character and energy in our sales organization; old established and largest accident and health insurance office in the city; leads, training and satisfactory compensation. See Mr. Wright, 700 Bond bldg., before 10 a. m. 28

SALESMEN—With or without car; good money for live wires. Phone North 4771.

HELP WANTED MALE

SALESMEN WANTED FOR FAST-SELLING OFFER; GOOD AND IMMEDIATE RETURNS; EXPERIENCE NOT NECESSARY; WORK IN CITY. CALL MORNINGS, EASTLAND STUDIOS, 1208 F ST. NW. se39,m,t,w,th,f-22t

STENOGRAPHER, exp.; 20 to 25 yrs. of age; good personality; $30 wk. Billing clerk-typist, 18 to 20 yrs. of age. Bookkeeper, exp. 25 to 30 yrs of age; $30 wk. Free registration. Boyd Service, 1338 G st. nw.

TAILORS, coat makers, bushelmen and pressers wanted. 1524 You st. nw. Nor. 601.

TIN ROOFERS and helpers. Apply 431 13th st. ne. *29

WANTED AT ONCE—Two men of neat appearance, white only, as train news agents; good pay and steady work. Apply before 5 p. m. to Union News Co., employment office, east basement, Union station. 2

WANTED—Combination watchmaker and engraver; permanent position; must come at once; salary $60 per week. Send references and samples in first letter. Oppleman's Specialty Store, Lynchburg, Va. 29

YOUNG men who can sell or desire to learn can make big money with us and secure permanent positions with good chance for advancement. Call 10 to 12. Mr. Hess, 1317 F st., Room 900. 30

YOUNG MAN, as shoe salesman. Regal Shoe Co., 915-917 Penna ave. nw. *

MACHINIST

With tools for general work. Apply engineer, 1708 L st. nw.

SECRETARY.

Age 26 to 28; must be a A-1 stenographer and typist, also understand mimeograph and stenciletting; position permanent to those who qualify. Apply at once 316 Bond Bldg.
NATIONAL PERSONNEL BUREAU. *

SOLICITORS.

Age 22 to 25; for well-known life insurance company; no exp. required, but must be local men. Apply 316 Bond Bldg.
NATIONAL PERSONNEL BUREAU. *

SECURITY SALESMEN

of ability and experience can form very desirable connections with a local financial institution. Our proposition has unusual merit, has paid dividends regularly and is managed by a group of well known, responsible Washington business men. Apply 634 Investment Building. 29

100 BOYS WANTED

Between ages of 16 to 16 years; for several hours' work on Sunday morning; opportunity to earn fine pay. Apply Mr. Lewis, Room 49, Post Bldg. *18-tf

AUTOMOBILE SALESMEN

AN UNUSUAL OPPORTUNITY FOR THREE AUTOMOBILE SALESMEN TO ENTER THE REAL ESTATE BUSINESS

You will be trained by a man who was formerly connected with the automobile industry and can understand your reason for desiring a change. If you are ambitious and are seeking a permanent position, write giving full information about yourself and an interview will be arranged. Box 475, The Washington Post. 31

EARN $3 EVERY HOUR! SELL CHRISTMAS CARDS!

We have the most beautiful line in America and we pay unusually large commissions; cards sell on sight; we deliver and collect. Call in person or write. SAMPLE BOOK FREE. PROGRESS ENGRAVING CO., Room 1100, 927 15th st. 26,28,30,1,3,5,7

AGENTS AND SOLICITORS

A-1 OPPORTUNITY

Earn $75-$100 Weekly Selling Personal Xmas Greeting Cards

Full or spare time; $10 sample book free; weekly pay; experience unnecessary; our cooperation assures success. Dept. 127, John Hertel Co., 318 W. Washington, Chicago. *24,26,28

HELP—MALE & FEMALE

REAL ESTATE SALESMEN

Intelligent, honest and energetic men and women can learn real estate salesmanship in our office and supplement their income at the same time. We conduct a free 6 weeks' course in real estate for those who wish to enter this profitable field. Call at 1406 New York avenue Fridays at 7 p. m. Ruby Lee Minar, Inc. 29

HELP WANTED FEMALE

A CLERK—TYPIST; also several typists; stenographer, $26 wk., and various other positions open. Washington Business Bur., Cent. Sav. Bk. Bldg., 710 14th.

BOOKKEEPER-cashier, who can take simple dictation. Boyd Service, 1338 G st. nw.

COOK (colored), for morning and night work in cafe; must be experienced on oysters. 2040 Ga. ave. 2

GIRLS to sell candy in the theater; apply Belasco theater from 10 a. m. to 12:30 p. m. Dubler.

MAIDS (2), white; cooks (2), colored. Com. Emp. Bur., 819 13th nw., 2d floor. *

SALESLADIES—Experienced in coats, dresses, leather goods and hosiery. Apply Sworsyns.

WHITE nurse for one small child; stay nights. Phone Cleve. 2756. *28

WHITE woman for general housework; some laundry; stay nights; $40. 3305 Woodley rd. Cleve. 1940. 28

WHITE waitresses wanted at once. Nick's restaurant, 406 9th st. nw.

Stenogs., typists, bkprs., clerical help, &c. Free registry. Main 2876, Br. 4. 1338 G st.
Boyd Employment Service
je27-tf

STOCK GIRL
(WHITE)

About 16 to 18 years old. Must be energetic and of good character. Address Box 471, Washington Post. 29

YOUNG lady to learn marking. Apply Mr. Grist, National Laundry Co. 28

EARN $75-$100 WEEKLY SELLING PERSONAL XMAS GREETING CARDS

Full or spare time; $10 sample book free; weekly pay; experience unnecessary; our cooperation assures success. Dept. 127, John Hertel Co., 318 W. Washington, Chicago.

EMPLOYMENT AGENCIES

COOKS, maids, waiters, busboys, chauffeurs, Woodland Agency, 1336 U. North 10464. *6

I FURNISH 1st-class domestic help. Help wanted. Newman's Employment Agency, 1338 U st. nw. N. 10148. oc19-30t

FIRST CLASS HELP. Bergamy's Employment Agency, 1716 7th st. nw. North 10251. se30-30t

WANTED reliable help of all kinds; applicants placed on short notice. Mount Pleasant Employment Agency, 3219 11th st. nw. Adams 3745. *

INSTRUCTION COURSES

BECOME a successful business woman in a short time. Learn telephone switchboard operating. TELEPHONE SCHOOL, Oxford bldg., 14th st., bet. N. Y. ave. and H. oc26,tu,th,s-tf

MUSICAL INSTRUCTION

MARY PARK CLEMENTS,
TEACHER OF VIOLIN.
2 Dupont circle. North 3336.
*17,18,21,23,25,28,30

A SHORT, complete business course in 3 months, includes shorthand, touch typing, spelling, English, secretarial accounting. Position guaranteed or money refunded. Est. 6 yrs. New classes forming now. Boyd School, 1338 G. Main 9909. 23,26,28,30,2,4,6

LA SALLE SPIER
TEACHER OF PIANO
1509 Rhode Island Ave. NW. North 8572. 28

SITUATIONS—MALE

CHAUFFEUR, white, wants job; truck or private. Call Fr. 6347.

CHAUFFEUR, colored, wishes permanent private position; reliable. Box 457, Washington Post. *30

CHAUFFEUR mechanic, colored; private family or dump truck; 12 years' experience; good references. 2422 Ontario rd. West 106. *28

CHEF, first class, wishes position, first-class American cafe, city; reference. Lin. 4364-W. *28

HOTEL clerk desires position; can furnish references. Address Post Box 79, Richmond, Va. *2

POSITION in advertising promotion work, either in town or out; some experience. Box 460, Washington Post. *28

SITUATIONS—FEMALE

A SETTLED woman would like position with wealthy family in Washington with light, responsible duties to help defray expenses for the winter; best references. E. J. B., Russell Pa., Box 140. *28

COLORED cook, whole or part time, reliable and experienced, wants work at once. Adams 6487. *

COMPANION, nurse or housekeeper; widow; no incumbrance. 807 N. J. ave. nw. *

COMPANION—Young woman would like position as companion to lady or young girl; can do secretarial work also; reference. Box 358, Washington Post. *28

LACE curtains neatly done; 50c per pair. Main 8240. 735 Del. ave. nw. *28

LADY with college education desires position as companion to invalid or elderly person, or will tutor and care for children. Box 455, Washington Post. 24,26,28

POSITION wanted as plain cook, general housewerker; references. 1336 Wallach pl. nw. *28

POSITION wanted by young woman, as assistant to superintendent or as bookkeeper in hospital; reference. Box 362, Washington Post. 28

PRACTICAL nurse, housekeeper; best references; experienced; children a specialty. Mrs. Hudson, 206 Upshur st. nw. *

YOUNG WOMAN would like position as purveyor, housekeeper or house mother in institution, home or school; reference. Box 360, Washington Post. *28

Male and Female

LAUNDRY women, general maids, janitors, chauffeurs. Fuller's Exchange, 719 Rhode Island ave.; Potomac 5788. *27

WE FURNISH experienced help. Bell's Exchange, 441 Neal pl. nw. North 5808. *31

INSTRUCTION COURSES

W. F. DALES, Ph. D.
PRIVATE TUTOR.
Languages and Mathematics
Formerly Head of Latin Dept., high schools.
Apt. 315 Wardman Park Annex. *29

BUSINESS OPPORTUNITIES

WE HAVE PRECEDENT FIRST year records showing $3,000 net profit, not including profits on undelivered orders that inventory shows additional net profit of $68,400. Company needs $15,000 more working capital; will pay $1,500 interest and assurance of control if $15,000 is not repaid in dividends or otherwise in 3 years. For particulars address Box 361, Washington Post. *28

EIGHT per cent investment, with additional participation in the profits of local corporation. Box 425, Washington Post. *30

CONFECTIONERY and lunchroom for sale. For good opportunity, Hyattsville 776. *29

DINING ROOM and kitchen in boarding house; wonderful opportunity for right party. For additional information write Box 359, Washington Post. 29

PARTNER wanted in established real estate business; desire successful, wide-awake man, who likes real estate; small cash and automobile required. Call about 5 p. m. 429 Bond Bldg. *28

INVESTMENTS

7% notes for sale in denominations of $100 and upward, secured by conservative first mortgages on select residential properties in the District.

LOUIS P. SHOEMAKER
1407 New York Ave. Main 1166.
"Established Fifty Years."
oc24,26,28

BUSINESS SERVICE

Bring the world to your fireside with a Pfanstiehl Overtone Radio. Exclusive agency.
HOWARD E. GRIFFITH,
ELECTRICAL CONTRACTOR,
412 10TH ST. NW. MAIN 5197.
oc19,tu,th,ss-13t

ERWIN & MOORE,
THE ELECTRIC SHOP.
Electric and radio service and repairs anywhere, any time!
DAY—LINCOLN 9280.
AFTER 9 P. M.—LINCOLN 752.
May We Serve You Electrically?
916 H ST. N.E. 28

See HARRINGTON
Before the Holidays
Let him beautify your home. Artistic Painting and Paperhanging is his specialty. Beautiful surroundings beautify life. Call now.
2129 P St. Potomac 6331 29

WE WILL measure for, make and install WINDOW SHADES, at most reasonable rates; 30 years of dependable service your guarantee of satisfaction. KLEEBLATT'S, 11th and H sts. ne. Lincoln 879. 31

Print Your Book or Booklet at THE LIBRARY PRESS.
907 N. Y. Ave. Main 7614. 30

BUSINESS EQUIPMENT

National Cash Registers
NEW AND REBUILT BY OUR OWN FACTORY; GUARANTEED. EASY TERMS. NO INTEREST. SERVICE UNEQUALED.
816 13th St. NW. Main 1377. oc6-30t

MISCELLANEOUS SALE

CREDIT FURNITURE CASH
SPECIAL DISCOUNT FOR CASH
SAVE MONEY—BUY AT
HOPWOOD'S EIGHTH & K STS. NW. ap16-tf

DOCTOR, leaving city, will sell living room suite, $75; player piano and bench, $200; dining room suite, $100; bedroom suites, $125 and $225; baby buggy, $15; mirrors, chairs, tables, rugs, &c. 2906 18th st. Adams 8191-J. *28

HENDERSON MOTORCYCLE; good condition; new battery; $50 cash. 1119 7th st. ne. *30

BABY carriage for sale, $10; china closet, $15, perfect condition. 1600 1st. st. ne.

SET Encyclopedia Britanuica; cheap; large picture, "Last Meeting of Lee and Grant." Bowers, 918 18th st. nw., Apt. 16. *

Furniture.

REED breakfast set, serving table, refrigerator, daybed, dishes, utensils; nearly new; cheap. Call forenoon or after 7. 2166 F st., Apt. 108. *

LIVING ROOM FURNITURE—Fumed oak, leather upholstering; also rug, 9x10 1/2. 3230 East Capitol, apt. 52. Phone Lincoln 2621. 28

MISCELLANEOUS WANTS

CLOTHING—Will call in my unlettered automobile, city or suburbs, and pay highest prices for ladies', gentlemen's, children's discarded clothing of all descriptions. Address postal or phone; I will call. W. Rice, 1332 7th st. nw. North 1755. 30

CLOTHING—Men's cast-off; convert them into cash when fall cleaning. We pay the best price of any one. Auto calls. Main 4145. Justh's Old Stand, 619 D st. nw. 30

DESIRABLE household and office furniture, store fixtures, &c. For best results call D. Notes, M. 3096, or drop postal 623 La. ave. *mh3-tf

BOOKS BOUGHT.
"Bring them in," or phone Frank. 5416. Big Book Shop, 933 G st. nw. no15

ONE Elect floor surfacing machine. J. A. Haynes. Phone Alex. 826. *29

Gold, Silver, Watches, Diamonds
And old jewelry needed in our mfg. dept.
SELINGER'S Full cash value paid
818 F STREET

AUTOMOBILES FOR SALE

NOT ONE AMERICAN CAR LASTS AS LONG AS REO—NOT ONE. 29

BUICK AGENCY, 1016 CONN. AVE.
Open Sundays and Evenings.
1925 Buick Standard 6—2-pass. coupe.
1926 Buick Standard 6—5-pass. coach.
1926 Buick Standard 6—5-pass. sedan.
1925 Buick Master 6—5-pass. coach.
1925 Buick Master 6—4-pasr coupe.
1926 Buick Master 6—5-pass. sedan.
The demand for our new model Buicks makes it possible for us to offer the above cars which are almost equal to new at a fair price, with low terms and your car as part payment.
Main 6229. T. S. GADDESS. 1016 Conn. Ave. oc22-tf

NOT ONE AMERICAN CAR LASTS AS LONG AS REO—NOT ONE. 29

BUICKS—1923, 7-pass. tour. One has four new and two good cord spares, at only $175. This really runs very fine and looks good. Also another at $250 that is ready to go anywhere. This has two tops, one of which is Rex winter inclosure. Terms to suit, with your car in trade. Lincoln Sales, 1132 Conn. ave. Main 2080. 31

NOT ONE AMERICAN CAR LASTS AS LONG AS REO—NOT ONE. 29

CADILLACS, 61-63 models, 1922, 1923, 1924; any type body, including 1 roadster, 4-pass., Duco finish; 1 7-pass. sedan; 1 5-pass. 63 sedan; 1 63 7-pass. Imp. Suburban limousine. Duco finish; 7-pass. 61 Imp. Suburban limousines. These 6 cars are all in splendid condition and are priced to move. See them today. No reasonable offer will be refused; we must have the room. Terms to fit your pocketbook. Your car as part payment. Lincoln Used Car Dept., 1132 Conn. ave. Main 2080. 31

CHEVROLET COUPE, 5 months old; completely equipped; low mileage; sacrifice; can finance. Mr. Boatman. Pot. 5560, or N. 9600. *28

NOT ONE AMERICAN CAR LASTS AS LONG AS REO—NOT ONE. 29

DODGE—8-passenger coupe; a wonderful bargain at $150; in splendid condition; easy terms. Lincoln Sales, 1132 Conn. ave. Main 2080. 31

DODGE roadster and Dodge touring; balloon tires; both in excellent condition; price, $350-$450. Terms if desired.
BUICK AGENCY. 1016 CONN. AVE. 28

NOT ONE AMERICAN CAR LASTS AS LONG AS REO—NOT ONE. 29

ESSEX COACH; used 6,000 miles; fully equipped. Mr. Gist, 3101 14th st. nw. Col. 7790. 29

FORD touring, 1925; good condition; $185. Donohoe Motor Co., 215 Pa. ave. se. 30

NOT ONE AMERICAN CAR LASTS AS LONG AS REO—NOT ONE. 29

FORD 1-ton truck; open body; $75. Donohoe Motor Co., 215 Pa. ave. se. 30

FORD roadster, 1924; car in good condition; $175. Donohoe Motor Co., 215 Pa. ave. se. 30

NOT ONE AMERICAN CAR LASTS AS LONG AS REO—NOT ONE. 29

NOT ONE AMERICAN CAR LASTS AS LONG AS REO—NOT ONE. 29

HUDSON fordor sedan, late model, new tires; price reasonable. Call Fr. 4567.

HUDSON BROUGHAM—Practically new; latest type. Col. 7790. 3101 14th st. nw. 30

HUPMOBILE—Straight 8 roadster, latest model; car is perfect in every respect; has been run very little; can not be told from new car. Connecticut Locomobile Co., 1128 Conn. ave. M. 8029. 26,28,30

NOT ONE AMERICAN CAR LASTS AS LONG AS REO—NOT ONE. 29

LIGHT Ford delivery; first class condition. Call 1809 L st. nw. *28

LINCOLN, 1926, 7-pass. sedan; 7 weeks old; big saving; 1925 7-pass. sedan; very cheap; 1923 7-pass. sedan, also 4-pass. coupe, 5-pass. sedan, 4-pass. sport tour., 2-pass. coupe; all in guaranteed perfect condition; on easy terms, with your car as part payment. See Mr. Hines, Lincoln Salesroom, 1132 Conn. ave. Main 2080 31

NOT ONE AMERICAN CAR LASTS AS LONG AS REO—NOT ONE. 29

FORD TOURING, 1925; Rajah 16-valve head, balloon tires, special racing carburetor, Atwater Kent ignition; special springs; many other extras; very fast and powerful; in splendid condition; at a very low price; easy terms. Lincoln Salesroom, 1132 Conn. ave. Main 2080. 31

FORD 1925 coupe; balloon tires; in excellent condition; price, $275; terms if desired.
BUICK AGENCY. 1016 CONN. AVE. 28

NOT ONE AMERICAN CAR LASTS AS LONG AS REO—NOT ONE. 29

OLDSMOBILE, 1924, touring; very cheap, &c. Call Col. 3448 or 1772 Kilbourne st.

PEERLESS phaeton, 8 cylinder, model 66—Four-wheel hydraulic brakes; equipped complete, including winter front; mechanically perfect; excellent appearance; new tires; honest value at reasonable price; owner going to travel. Phone Main 5683, Apartment 601. *29

STUTZ SPEEDWAY SIX, 5-passenger sport model; perfect, smart, little used; $900; worth $2,000 easily. Col. 7117-J. 28

NOT ONE AMERICAN CAR LASTS AS LONG AS REO—NOT ONE. 29

WILLS-ST. CLAIRE, 6-cylinder sport roadster, 1926; run only few miles; almost like new throughout; at about 100 per cent appreciation; on easy terms, with your car as part payment. Lincoln Sales, 1132 Conn. ave. Main 2080. 31

NOT ONE AMERICAN CAR LASTS AS LONG AS REO—NOT ONE. 29

NOT ONE AMERICAN CAR LASTS AS LONG AS REO—NOT ONE. 29

HERE THEY ARE!

Cadillac, 1924, 5-pass. Sedan, V-63.
Cadillac, 1924, 7-pass. Imp. Suburban, V-63.
Cadillac, 1923, 4-pass. Roadster, V-61.
Cadillac, 1922, 7-pass. Sedan, V-61.
Cadillac, 1922, 7-pass. Imp. Suburban, V-61.
Dodge, 1926, 2-pass. Coupe.
Hupmobile, 1925, 4-pass. Coupe.
Oldsmobile, 1925, 5-pass. Sedan.
Willys-Knight, 1925, 2-pass. Coupe.
Lincoln, 1926, 7-pass. Sedan.
Lincoln, 1925, 7-pass. Sedan.
Lincoln, 1925, 4-pass. Coupe.
Lincoln, 1924, 4-pass. Sedan.
Willys-Knight, 1926, 4-pass. Roadster.
Wills St. Claire Roadster, 1926, 4-pass.
Ford, 1926, 5-pass. Tudor Sedan.
Ford, 1925, 5-pass. Touring.
Peerless, 1925, 7-pass. Berline-Sedan.
Fiat Voiture Torpedo Sport Touring.

LINCOLN SALES
Used Car Department
1132 Conn. Ave. Main 2080
EASY TERMS. YOUR CAR IN TRADE. 30

AUTOMOBILES FOR SALE

NOT ONE AMERICAN CAR LASTS AS LONG AS REO—NOT ONE. 29

HUDSON—ESSEX

BIG REDUCTION IN NEW AND USED CARS

Hudson Coach, 1925.
New Paint, mechanical cond. could not be better; upholstery like new; $595.

Oakland Sedan, 1926.
Fully equipped, cond. like new. Price, $800 or best offer.

Ford Touring, 1926.
Run only a few miles, balloon tires, cond. like new, $295.

Ford Coupe, 1925.
This car has had the best of care, has the appearance of a new car; a rare bargain, $300.

Ford Touring, 1926.
Excellent condition, natural wood wheels, balloon tires, spare tire and other extras, all for $295.

Ford Sedan.
Brand-new, used one week, equipped with bumpers, lock wheel, foot accelerator, wind shield cleaner, rear view mirror and parking light; perfect condition; $550, cash or terms.

Nash 1924 Touring.
Motor perfect, 5 new tires, upholstery and appearance excellent; $350. Terms.

Essex Coach 1926 Type.
In splendid shape; a real bargain for our price of $375. Cash or terms.

Essex '26 Coach.
All steel body, new paint; mechanical cond. excellent; many extras; a bargain, $495/

Hudson Brougham, 1925.
New tires, motor excellent, paint and upholstery just like new; will sacrifice for $975.

Hudson '26 Coach.
Special paint, a beautiful blue, disc wheels, bumper, spare tire and other extras; mechanical cond. perfect; mileage, 7,000; a real bargain, $890.

Dodge Coupe, Late 1924.
Excellent condition, good tires, upholstery and original finish like new; yours for $450. Many other real bargains.

Ford 4-Door Sedan, 1925.
Balloon tires, spare tire, lock wheel and other extras; fine shape; owner will sacrifice for $295.

Ford '26 Coupe.
Balloon tires; general condition excellent; $380. Terms if desired.

MANY OTHER REAL BARGAINS.

LAMBERT-HUDSON MOTORS CO.
1722 L ST.
West of Conn. Ave.

NOT ONE AMERICAN CAR LASTS AS LONG AS REO—NOT ONE. 29

CHEVROLET COUPE, 1924, four passenger, good condition; will sell for $250. Call Adams 5209, in the morning. 29

NOT ONE AMERICAN CAR LASTS AS LONG AS REO—NOT ONE. 29

Not one American car lasts as long as Reo—Not One!

1914 Reo Touring, driven only 131,433 miles, good mechanical condition; good but not original rubber. Price $125.

NO FINANCE CHARGES

THE TREW MOTOR CO.
1509 14th St. N.W.
Main 4173.
OPEN EVENINGS. 29

Not one American car lasts as long as Reo—Not One!

1926 Reo Sedan (demonstrator), driven only 2,700 miles; fully equipped; new car guarantee. Special price $1,475.

NO FINANCE CHARGES

THE TREW MOTOR CO.
1509 14th St. N.W.
Main 4173.
OPEN EVENINGS. 29

NOT ONE AMERICAN CAR LASTS AS LONG AS REO—NOT ONE. 29

Not One American Car Lasts As Long As Reo—Not One.

1926 Reo Sedan.
1925 Reo Sedan.
1925 Reo Touring.
1924 Reo Sedan.
1924 Reo Touring
1923 Reo Sedan.
1923 Reo Brougham.
1923 Reo Coupe.
1926 Nash Sedan.
1926 Ford Coupe.
1925 Dodge Touring.
1924 Willys-Knight Touring.
1923 Stearns-Knight Tour.
Stutz Sport Roadster.

1923 Reo Speed Wagon.
1922 Seldon Truck.

No Finance Charges

THE TREW MOTOR CO.
1509 14th St. N.W.
Main 4173

Open Evenings 29

NOT ONE AMERICAN CAR LASTS AS LONG AS REO—NOT ONE. 29

USED CAR CORNER
Many models, open and closed.
SPECIAL PRICES
LIBERAL TERMS
16th and You Sts.
Washington Cadillac Co.
Frank. 3900 Open Evenings
oc14-tf

NOT ONE AMERICAN CAR LASTS AS LONG AS REO—NOT ONE. 29

FORD COUPE, 2 months old; Duco paint; can arrange terms. Cleveland 4705. Apt. 301. *

AUTOMOBILES FOR SALE

Stanley H. Horner

Buick
Used Car Department

Buick Master 6 2-door Sedan	$1,000
Chrysler 4-cyl. Coach	850
Dodge Coupe	125
Buick Master 6 5-pass. Touring	700
Buick Master 6 Sport Roadster	1,200
Chevrolet Coupe	200
Jewett 2-door Sedan	950
Oldsmobile Coach	750
Dodge Sedan	225
Chevrolet Sedan	475
Nash 7-pass. Touring	600
Ford Touring	175
Hupmobile Touring	700
Buick 6-cyl. Roadster	350
Ford Tudor Sedan	325
Hudson Touring	400
Dodge Touring	275
Buick 6-cyl. 2-door Sedan std	900
Nash Advanced Coach	1,050
Willys-Knight 6-cyl. Brougham	1,450
Buick 5-pass. Master 6 Sedan	1,000
Buick 5-pass. Master 6 Sedan	750
Reo 6-cyl. Sedan	500
Wills St. Claire Coupe	850
Essex Coach 4-cyl.	350
Studebaker Sedan 5-pass.	400
Stearns Knight Tour.	450
Buick 4-pass. Coupe Master 6	950
Buick 7-pass. Touring	700
Buick Master 6 Coach	1,150
Dodge Touring	400
Buick 7-pass. 6-cyl. Sedan	1,050

Your Car in Trade
Terms Arranged

Open Evenings and Sundays

Stanley H. Horner

1015 14th St. Main 5800

28

BUICK
"WE NEVER MISREPRESENT."

Here you will find a wide variety. The quality you appreciate at the price you care to pay.

AUBURN—Sedan, $575.
BUICK—Touring, roadsters, sedans and coupes, $525 to $1,100.
CHRYSLER—Brougham, $875.
DODGE—Tourings and sedans, $150 to $850.
FORD—Tourings and sedans, $100 to $225.
HUPMOBILE—Sedans and coupe, $425 to $1,300.
HUDSONS—Sedans and coaches, $575 to $750.
JEWETT—Coach and brougham, $600.
JORDAN—Tourings and sedans and roadsters; demonstrators, $800 to $775.
NASH—Sedan, $700.
OAKLAND—Sedan, $350.
OLDSMOBILE—Coupes and sedans, $450 to $875.
PEERLESS—4-pass. phaeton, $1,200.
VELIE—Sedan, $800.
WILLYS-KNIGHT—Sedan, tourings, $250 to $925.

Our Easy Payment Plan Will Surprise You.

Open Sundays and Evenings.

DICK MURPHY, INC.
1835 14th St. N.W.
"WE NEVER MISREPRESENT."
28,30,31

REDUCED BARGAINS

	Was	Now
Hudson '23 Sedan	$785	$450
Oakland '24 Tour	450	275
Nash '26 Tour	975	800
Dodge High Hd. Se.	375	275
Chevrolet '24 Sed	340	240
Buick Coupe 6-48	795	650
Studebaker Sedan	875	750
Jewett Tour	150	75
Lexington Touring	125	50
Essex Coach	500	375
Will.-Knight 6 Se	1,050	950
Studebaker Tour	350	200
Ford Coupe '25	350	275
Chrysler Coach	1,050	975

$25.00
deposit will hold your car. The above cars and 30 others on display at

"WALLACE"
"Remember the Address."
1709 L St. N.W. M. 7612

AUTOMOBILES FOR SALE

FINE USED CARS
ALL SOLD ON STUDEBAKER NATIONAL USED CAR PLEDGE

YOUR OLD CAR IN TRADE
MANY FINE USED CARS

1926 Studebaker Special 6 Sport Roadster.
Big 6 motor; all new tires, good spare; bumpers, front and rear; nickelplated lamps and radiator; motometer and wings; car guaranteed same as new; two-tone blue finish; $1,195.

1926 Oldsmobile Sport Touring.
Good tires; original finish; fully equipped; spotlight, bumpers (front and rear), side wings, motometer, red leather upholstery; perfect shape; $595.

1924 Studebaker, Big 6 Sport Speedster.
Mechanically perfect, guaranteed; 2 new tires, 2 practically new, 2 spares mounted on disk wheels on each side of hood; trunk on rear; tonneau shield between front and rear seats; side shields, motometer, bumpers; new Duco finish; $775.

Late Buick Master 6 Sedan
New Duco finish; tires practically new, spare tire; front bumper, seat covers on entire interior; car is in perfect mechanical condition and is covered by our pledge; $825.

Cadillac Roadster
Finish perfect; mechanically as good as any new Cadillac; 6 new tires; brakes just relined; a real bargain to the man who wants a real car; $345.

Late Peerless 5-pass Coupe.
Original finish; new tires; fully equipped; bumpers, front and rear; nickelplated lights and radiator, motometer, new spare tire, trunk on rear deck; perfect mechanical shape; guaranteed; $867.

1926 Studebaker Spec. 6 Brougham
Big 6 motor; fully equipped; new Duco finish, practically new tires, thoroughly overhauled and guaranteed; seat covers; $1,245.

Hudson 1925 Br

APARTMENTS FOR RENT

Furnished

THE HILLSIDE, 1415 CHAPIN ST. NW.—Nicely furnished, 2 large rooms, kitchenette and bath; reasonable. Main 5486. 2

CAVANAUGH COURTS, 1526 17th St. NW. 1 room, kitchen and bath, $50.
ALLAN E. WALKER & CO., INC.,
813 15th St. NW. Main 2690
24,26,28

1432 R ST., APT. 1—Completely furnished; 2 rooms, kitchen, bath, porch; also 1 room and kitchen, in first-class apt. house. 30

BACHELOR apartment, furnished in wicker and old mahogany; living room with wood fireplace; two bedrooms, bath, balcony. Maison d'Art, 1741 Rhode Island ave. nw.
26,28,29

THE MANCHESTER.
1426 M st. nw., 1 and 2 rm. apts. with bath; suitable for 4; $50 each, including meals.
oc22-30t

1719 DE SALES ST., opposite Mayflower—Large bedroom, dining room, kitchenette, bath; h.-w. h.; gas, electricity included; $50 month. 30

1950 CALVERT ST. NW.—Most at. housekeeping apt., 3 large rooms and bath; clean, well heated; unlimited phone. 3

IDEAL; clean; 3 rooms, bath; a. m. l.; beautiful Md. ave.; good home; reasonable. Linc. 3337.

2-ROOM apt. completely furnished for l. h. k. Apply 228 F st. nw. 29

COLONIAL HOTEL
Fifteenth Street at M

Rooms for two, with full Hotel Service, including excellent restaurant, at surprisingly low rates. Mr. W. P. Hutchinson, Manager, Main 5730, will be glad to show you rooms and quote rates.

Under the management of Maddux, Marshall, Moss & Mallory, Inc.
oc21-tf

JEFFERSON, 1200 16TH ST.

Attractively furnished housekeeping apartments of 3 rooms and bath, with or without maid service; $125.00 to $150.00 per month. Apply to Resident Manager.

W. H. WEST COMPANY,
916 15th St. Main 9900.
oc26,cod-6t

CAIRO HOTEL
Que at Sixteenth Street

L. R. Hawkins, Manager.
Telephone North 2106.

One, two, three and four room suites, completely furnished, moderate monthly rentals.

Excellent Cuisine.
Monthly rate, very low.

Under the management of Maddux, Marshall, Moss & Mallory, Inc.
oc21-tf

MERIDIAN AT 16TH ST.
1 OR 2 ROOMS, DINING ALCOVE, KITCHEN, BATH. ADAMS 772.
Oct19-30t

Unfurnished

ARTISTS' studio; wood fireplace, dressing room, bath, closets. Maison d'Art, 1741 Rhode Island ave. nw.
26,28,29

1219 VERMONT AVE.—Six rooms, bath and sleeping porch; 2d floor. Phone Franklin 4750. 28

1219 VERMONT AVE.—6 rooms, bath and sleeping porch; 2d floor. Phone Franklin 4750. 28

1436 R st. nw., 3 rms., k., rec. hall, bath, porch, h.-w. h., elec.; $55.00.
1407 L st. nw., 2 large rooms, large closet, tile bath, h.-w. h., elec.; $45.00.
401 3d st. nw., 2 rms., bath, h.-w. h., gas; $27.50.
GARDINER & DENT, INC.
1409 L Street N.W. Main 4884.
28

1360 KENYON ST. NW.—Second floor, 2 or 3 large rooms and private bath, a. m. l. Phone Adams 5776. 28

REDUCED RENTS.
CHATEAU THIERRY.
1920 S STREET NW.
One block east of Connecticut avenue.
Very desirable apartments.
Apply to Resident Manager.
North 9604. *2

LOWEST RENT IN CITY. INSPECT TODAY.
3620 Conn. Ave.
3 rooms, kitchen and bath.....$65.00-$70.00
2 rooms, kitchen and bath..... 42.50- 45.00

The Everett, 2127 P St. N.W.
NEAR DUPONT CIRCLE.
3 rooms, kitchen and bath.....$65.00-$67.50
2 rooms, kitchen and bath..... 47.50- 48.50
1 room, dining alcove, kitchen, bath..... 42.50

1715 P ST. N.W.
2 rooms, kitchen and bath.....$52.50-$55.00
1 room, dining alcove, kitchen, bath..... 40.50
GEO. W. LINKINS,
1733 De Sales St. 29

330 RHODE ISLAND AVE. NE.—New detached corner building.
1 room, kitchen, bath, Murphy bed, $37.50 to $42.50.
2 rooms, kitchen, bath, $52.50 to $54.50.
Convenient to cars and bus. Resident manager.

THE AMHERST, 1664 Columbia rd.—4 rooms, reception hall and bath. In wonderful location. Near 16th and Columbia rd., $55 to $65.

1815 A ST. SE.—3 rooms, bath, $47.50 to $50. New apartments. Near Eastern High School. Large, light rooms.

THE LANSING APT., 116 North Car. ave. se.; near Capitol and Library. Newly papered and painted throughout. Six rooms and bath; $50.

THE JEANETTE APT., 1314 14th st. nw 4 rooms and bath; in downtown location. Newly papered and painted throughout; $40.50 to $50.50.

1811 VERNON ST. NW.—1 room, kitchen, bath, Murphy bed, $40.
3 rooms, reception hall, bath, $50.
Near 18th and You st.—Large, bright rooms.

2112 PA. AVE. NW.—2 rooms, kitchen, bath. Newly papered and painted. In excellent location; reasonable; $37.50.

THE UNIVERSITY, 2210 E st. nw.—Modern apartments now being redecorated. 1 room, kitchen, breakfast room, Murphy bed and bath; $42.50.

BOSS & PHELPS,
1417 K St. N.W. Main 9300
29

THE COLORADO
1352 LONGFELLOW ST. NW.
Conveniently Located.
Apt. 305—3 rooms, kitchen and bath; all outside rooms.
This apt. is in one of the most desirable sections of town and rents for only $60 per mo.
L. E. BREUNINGER & SONS,
Main 6140. 706 Colorado Bldg.

YOU'VE NEVER LIVED IN APARTMENTS EQUAL TO NAVAL VILLAGE.
2415 TO 2431 E STREET N.W.
FACING NAVAL HOSPITAL PARK.

The character of the buildings themselves and the splendid arrangement of each Suite, whether it is large or small, will appeal to you strongly. One of the best evidences of the desirability of these Apartments is the rapidity with which they are being rented. From smallest to largest, comfort and convenience are the elements which have been successfully worked out; they are especially attractive in decoration and fixtures. You are within easy walking distance of downtown, and if you wish to ride, the cars are within a block or two.

RENTALS ARE FROM $5 TO $15 A MONTH LOWEST IN NAVAL GARDENS

2-room suite, consisting of living room, kitchen, dining alcove, Murphy bed and tiled bath.
$42.50.

3-room suite, consisting of living room, sleeping room, dining alcove, kitchen and tiled bath.
$49.50.

4-room suite, consisting of living room, 2 bedrooms, kitchen, dining alcove and tiled bath.
$60.00.

5-room suite, consisting of living room, dining room, 2 bedrooms, kitchen and tiled bath.
$75.00.

OPEN FOR INSPECTION EVERY DAY AND EVENING.
Reservations may be made through Mrs. Hunter, our personal representative, Apartment 102 in No. 2423, or at our office.

HARRY A. KITE,
(Incorporated.)
1514 K St. Main 4846

APARTMENTS FOR RENT

Unfurnished

1810 INGLESIDE TERRACE—4 rms., b., $45; pleasant outlook; near school. Adams 2190.
23,24,28,30

Downtown Apartments
1745 and 1930 K St. N.W.
1 room and bath.....$35 to $50
1 rm., kitchen and bath, $40 to $60
W. W. STUART & CO.,
1745 K St. Main 2223
oc6-28d

ST. NICHOLAS
2230 CALIFORNIA ST. NW.
Attention is especially called to the palatial nine-room, three-bath, two-porch apartment.
30

ST. DENNIS
1636 KENYON ST. NW.
MODERN FIREPROOF BUILDING.
IN BEST PART OF MT. PLEASANT.
CONVENIENT TO CARS, BUSES AND STORES.
JANITOR IN PREMISES.
1 room, kitchen and bath.....$37.50
2 rooms, kitchen and bath.....$50.00
3 rooms, kitchen and bath.....$65.00

THE ANALOSTAN,
1816 CORCORAN ST.
QUIET, DOWNTOWN LOCATION.
JUST OFF 16TH ST.
JANITOR ON PREMISES.
1 room, kitchen and bath.....$32.50
2 rooms, kitchen and bath.....$45.00
329 G ST. SE.

BRAND-NEW APARTMENT BLDG. IN CONVENIENT SE. LOCATION.
ALL LARGE, AIRY, OUTSIDE ROOMS.
ONLY 4 LEFT OUT OF 16.
JANITOR ON PREMISES.
2 rooms, kitchen and bath.....$52.50
4 rooms, kitchen and bath.....$65.00
3606 ROCK CREEK CHURCH RD.
2 rooms, kitchen and bath.....$45.00
NEWLY REDECORATED.
SEE JANITOR ON PREMISES.

J. C. WEEDON CO.
912 15th St. N.W. Main 9288.
1

WISTERIA MANSIONS,
1101 MASS. AVE. NW.
Especially desirable apartments, with unusually large rooms. New buildings conveniently located. Twenty-four-hour elevator and telephone service.
1 room, kitchen and bath.
2 rooms, kitchen and bath.
Some with Murphy bed and dining alcove. One with west, south and east exposures.
Special low rentals to desirable tenants.
THE MINTWOOD.
1843 MINTWOOD PL. NW.
Convenient to two car lines. 1 room and bath, $35.00.
BARLEY HALL, 1740 K ST. NW.
Convenient to downtown and government departments. 1 and 2 rooms, kitchen and bath. Attractive rentals.
THE LLEWELLYN, 2224 F ST. NW.
Three rooms, kitchen and bath; all outside rooms, $50.00.
WALKER A. BROWN, 1400 H ST. NW.

PARTICULAR WHERE YOU LIVE?
THE MONTELLO ACCOMMODATIONS WILL APPEAL TO YOU

Three types of good apartments that are now available.
Two rooms, kitchen and bath, east exposure, sightly view.....$65
Two rooms, screened porch, kitchen and bath, south and east exposures..... 70
Three rooms, reception hall, kitchen, bath and screened porch; three exposures and cross draft..... 95
All in perfect condition.
Good service, settled neighbors, excellent location.
SEE RESIDENT MANAGER.
1901 COLUMBIA RD. 31

THE JOHN MARSHALL
1910 K St. N.W.

Thoroughly modern, including refrigeration, all-night elevator and telephone.
Four rooms, kitchen, bath. Reduced, $80 to $100 per month.
WM. CORCORAN HILL CO.,
Main 1283. 70 Jackson place, Lafayette sq. 3

ST. NICHOLAS
2230 CALIFORNIA ST. NW.
We have one apartment of six rooms, two baths and two porches, and one of five rooms, two baths and two porches. These apartments are of the best in Washington, with large, bright rooms. 30

VAN CORTLANDT
1417 BELMONT ST. NW.

Living room and dining room, each 18x24; two bedrooms, kitchen, pantry, hall, bath and porch, correspondingly large. In excellent condition, $90.00.

Two large bright rooms, kitchen, bath and hall, $50.00.

Metal weather stripped; elevator. (Adults only). See janitor or
ALLAN E. WALKER & CO., INC.,
813 15th St. N.W. Main 2690
30

THE ALBERT, 1825 F St. NW.—5 rooms, bath and porch, $75.00.

THE AVONDALE, 1734 P St. NW.—3 and 4 rooms and bath, $55 to $85.

THE BILTMORE, 1040 Biltmore St. NW.—4 rms., bath and porch, $80.

CAVANAUGH COURTS, 1526 17th St. NW.—1, 2 and 3 rms. and bath, $40 to $60.

THE CORA, 3267 N St. NW.—5 rooms, bath and porch, $50.

DUMBARTON COURTS, 1657 31st St. NW.—1 rm., kitchen and bath, $35.

THE REXTON, 2714 Quarry Rd. NW.—1 rm., kit. and bath. Mphy. bed and din. set, $45. 2 rms. kitchen and bath, $50 to $58.50.

1511 22D ST. NW.—3 and 5 rooms and bath, $50 to $95.

RUTLAND COURTS, 1726 17th St. NW.—1 large rm., rec. hall, kit. and bath, $42.50. Apts. 413 and 506.

1826 M ST. NW.—4 rms., kit., bath and porch, $52.50.

648 NEWTON PL. NW.—5 rms., bath and porch, $40.00.

908 AND 910 20TH ST. NW.—2 rms., bath and porch, $30.00.

ALLAN E. WALKER & CO., INC.
813 15th St. N.W. Main 2690
24,26,28

SIX ROOMS, TWO BATHS, $115.00
Also a few smaller apts. in modern building in city's finest residential section; quiet, refined.
2229 Bancroft Place.
(West on S st. to 23d and one block north.)
STONE & FAIRFAX,
Main 2424. 804 17th St.
"Over Forty Years of Real Service."
26,28,30,31

REDUCED RENTALS.
THE REXTON.
2714 QUARRY ROAD.
One-half block north of Col. road, near 16th st. Desirable apts., of 1 rm. kit. and bath, with Murphy bed and dining set, and 2 rms. kit. and bath; lighted evenings. See janitor or
ALLAN E. WALKER & CO., INC.,
813 15TH ST. NW. MAIN 2690.
30

2-FAMILY FLATS FOR COLORED
1216 8TH ST. NW.—Four rooms; gas light; good condition; $35.
GARDNER & DENT, INC.,
1409 L st. nw. Main 4884.
28

APARTMENTS FOR RENT

Unfurnished

PETWORTH GARDENS.
128, 130 AND 131 WEBSTER ST. NW.
Excellently planned: 3 and 4 rooms, kitchen and bath. Very moderate rentals. Resident manager in Apt. 10, 131.
ALLAN E. WALKER & CO., INC.,
813 15th St. NW. Main 2690.
24,26,28

HOUSES FOR RENT

FOR RENT
6 rooms, bath, a. m. l., on Conduit road. Large lot and garage. Immediate possession. Near school.
14TH AND PARK ROAD N.W.
6 rooms, bath, a. m. l.; double garage.
GEORGETOWN
6 rooms, bath, a. m. l.; near high school and graded school; convenient to street car and bus.
CYRUS SIMMONS
1414 K St. N.W.
Main 1022
29

Furnished

4909 14th St., N. W., 10 rms., 2 baths, h.w.h., elect., large front porch, 2-car-garage, large yard. Nicely furnished, $100. Will lease. Conn. Ave., Chevy Chase, Md., 9 rms., bath, h.a.h., elec., 4 porches, detached, large lot, nicely furnished, $100. Will lease. Call us for inspection.

4000 Harison St., N. W., 8 rms., bath, extra lavatory, a.m.l., garage, $200.
GARDINER & DENT, Inc.,
Main 4884 1409 L street nw.
28

23 ROCK CREEK CHURCH RD. NW.—Specially attractive rental offer for small family adults looking for furnished house with every requisite for comfortable home. Save a third of your rent. A. T. Beane. *28

NEAR LINCOLN PARK, 1337 Mass. ave. se.—Four rooms, kitchen, bath; lower floor; elec. and gas. Lincoln 4781. *29

NEAR CONGRESSIONAL LIBRARY, 130 C st. se.—9 rooms, 2 baths, hot-water heat, electricity, garage. Adams 6168. *29

Unfurnished

COLORED—1613 MEIGS PL. NE.
Good dwelling, 4 rooms; hot and cold water; newly papered; new coal and gas range; $27.50 per month.
WM. P. NORMOYLE,
810 F st. nw. Main 2255.
30

720 4th st. nw., store and dwelling, $80.
1104 20th st. nw., new store, $50.
227 D st. nw., $20.
ALLAN E. WALKER & CO., INC.,
813 15th St. NW. Main 2690
24,26,28

4203 16th st. nw., 8 rms. and 2 baths, garage, $180.
3728 Northampton st. nw., 11 rms. and 2 baths, garage, $125.
5306 41st st. nw., 6 rms. and bath, garage, $90.
1454 Irving st. nw., 6 rms. and bath, $75.
ALLAN E. WALKER & CO., INC.,
813 15th St. NW. Main 2690
24,26,28.

COLORED.
2431 K st. nw.—6 rooms, bath, latrobe heat; in good condition; reasonable; $60.00.

244 14th pl. ne.—6 rooms, bath; good condition; reasonable; $35.

BOSS & PHELPS,
1417 K ST. NW. Main 9300.
29

614 6TH ST. NW.
Eight rooms and bath, $65.
4727 GEORGIA AVE.
Six rooms and bath, garage, $85.
WM. P. NORMOYLE,
810 F st. nw. Main 2255.
30

HOUSES FOR RENT

STONE & FAIRFAX,
804 17th Street
Main 2424

2935 Cathedral ave.—8 rooms	$185.00
1611 Irving st.—10 rooms	150.00
3529 16th st.—7 rooms, garage	150.00
1740 Church st.—9 rooms	150.00
3515 35th st.—6 rooms, garage	150.00
1630 Argonne terrace—7 rooms	135.00
1228 16th st.—10 rooms	130.00
3232 Conn. ave.—7 rooms, garage	125.00
1536 Ogden st.—8 rooms	115.00
1761 Euclid st.—10 rooms	110.00
3503 14th st.—9 rooms	100.00
1217 Emerson st.—9 rooms	100.00
751 Quebec—8 rooms	100.00
2117 O st.—9 rooms	100.00
4898 Conduit rd.—11 rooms	100.00
1400 Girard st.—10 rooms	100.00
203 D st.—12 rooms	100.00
5308 41st st.—6 rooms	90.00
4613 8th st.—6 rooms	85.00
709 Allison—6 rooms	85.00
2328 12th st.—6 rooms	85.00
1906 16th st.—9 rooms	85.00
3800 Broad Branch rd.—6 rms., gar.	80.00
5305 7th st.—6 rooms, garage	75.00
743 Park rd.—6 rooms, garage	70.00
512 Park rd.—6 rooms	70.00
1634 16th st.—7 rooms	65.00
219 Bryant ne.—6 rooms, garage	65.00
2131 F st.—8 rooms	65.00
1825 Riggs st.—11 rooms	65.00
120 Quincy ne.—6 rooms, el., h.-w h.; open	60.00
4 6th st. ne.—8 rooms	60.00
2344 Que st. se.—6 rooms	55.00
4823 Conduit rd.—6 rooms	55.00
419 B st.—8 rooms	50.00
1356 N. C. ave. ne.—6 rooms	50.00
233 B st. ne.—5 rooms	50.00
2525 17th st.—6 rooms	50.00
3345 6th st.—6 rooms	42.50
1229 Pa. ave. se.—6 rooms	35.00
1733 Irving st.—6 rooms	65.00
417 5th st. ne.—6 rooms	65.00
114 C st. se.—10 rooms	50.00
132 Bryant—6 rooms, el.	57.50

STONE & FAIRFAX,
804 17th St. N. W.
Auto at Your Service. 29

2733 CONN. AVE.
Eight rooms, 3 baths, garage; reasonable rent. Potomac 6242. 28

SEE THESE TODAY.
NEAR 14TH AND ALLISON STS. NW.—A delightful home of 7 rooms and bath; front, back and sleeping porches; $90.
NEAR 16TH AND VARNUM STS. NW.—A very nice home of 7 rooms and bath, separate shower; front porch, breakfast porch and sleeping porch; reasonable rental.
NEAR CENTRAL HIGH SCHOOL.—Six rooms and bath; entirely modern; low rental.
NEAR 21ST AND O STS. NW.—Nice home of 9 rooms, 2 baths; modern; reasonable rent.
329 9TH ST. SE.—Seven rooms and bath; large yard; good condition; low rental.
WALTER A. BROWN, 1400 H ST. NW.

PORTSMOUTH,
1735 N. H. AVE. NW.
1 room and bath.....$40.00
4 rooms and bath..... 83.00
Or
5 rooms and 2 baths.....$125.00

EAST FLORENCE COURT,
CALIFORNIA AND PHELPS PL. NW.
3 rooms and bath.....$55.00

HAMILTON COURTS,
2140 N ST. NW.
3 rooms and bath.....$55.00

147 R ST. N.E.
5 rooms and bath.....$65.00

J. DALLAS GRADY,
904 14th St. NW.
Main 6181.
24,26,28

3716 MILITARY RD.—8 rooms, tile bath; a. m. l.; just off Conn. ave.; detached; shrubbery; fine condition.

4414 14TH ST. NW.—7 rooms, bath; 3 large porches; 2-car garage; a. m. l.; in wonderful location; newly papered and painted throughout; $100.

812 DELAFIELD ST. NW.—6 rooms, bath; a. m. l.; in good condition; near car and bus; in new section of Petworth; reasonable; $65.

2380 37TH ST. NW.—6 rooms, bath; in wonderful condition; near stores and cars; $70.

818 QUINTANA PL.—7 rooms, bath, detached corner house; in Brightwood section; 1 block from cars; reasonable; $60.

3809 YUMA ST. NW.—7 rooms, tile bath; a. m. l.; 1-car garage; near Conn. ave; large, detached; in Cleveland Park; $100.

1215 EYE ST.—9 rooms, bath; a. m. l.; newly papered and painted throughout; excellent condition; fine location for rooming and boarding house; $75.

729 MADISON ST. NW.—6 rooms and bath; a. m. l.; near store and cars; $67.50.

1163 3D ST. NE.—Newly built, 4 rooms, tile bath; near Union Station; reasonable; $45.

249 16TH ST. SE.—6 rooms, bath; a. m. l.; near Eastern High school; new house; convenient to cars and bus; $55.

3322 17TH ST. NW., just off Park rd.—New-house condition; 6 rooms, bath; a. m. l.; porches; large rear yard; $80.

NEAR 20TH ST. AND PARK RD.—6 large rooms; tile bath; a. m. l.; large porches; built-in garage; immediate possession.

515 7TH ST. SE.—12 rooms and bath; $40.50.

BOSS & PHELPS,
1417 K St. N.W. Main 9300.
29

HOUSES FOR RENT

Unfurnished

3426 MT. PLEASANT ST. N.W.
6 rooms; bath; a. m. l.....$70.00

1813 NORTH CAPITOL ST.
9 rooms; bath; newly papered and painted throughout. Rent reduced to.....$75.00

622 H ST. N.W.
14 room, bath; good location for rooming house.....$80.00

2006 4TH ST. N.E.
4 rooms and bath; second floor.....$35.00
4 rooms and bath; first floor.....$30.00

TWO-FAMILY FLATS.
6 rooms and bath.....$60.00
7 rooms and bath.....$65.00
One square to 14th street cars and near school and market.
WM. H. SAUNDERS CO., INC.
1433 K St. N.W. Main 1016-7
1

532 20TH ST. N.W.—Attractive semi-detached house, splendid condition; 7 large rooms, 2 baths; instantaneous hot water; windows 3 sides; large yard; $75 mo. (Greatly reduced for immediate rental.)
HERMAN E. GASCH,
1326 New York Avenue. Main 3150.
1

55 QUINCY PL. NE.—Six rooms, bath; h.-w. h., elec.; garage; just papered and painted, inside and outside. Rent reasonable.

MASS. AVE. SE., near 15th st.—Six rooms, bath; H.-w. h., elec.; $65.

250 8TH ST. NE.—Six rooms, bath; latrobe and gas; make offer.

2806 27TH ST. NW.—Eight rooms, reception hall, bath, porches; garage; h.-w. h., elec.; will renovate where necessary; $115.
GARDINER & DENT, Inc.,
1409 L st. nw. Main 4884.
28

HANDSOME semifurnished house, 10 rooms and 5 baths, near the Wyoming apt.; rent $150 per month. Adams 3237. 28

1716 22D ST. NW.—7 rooms; a. m. l.; very desirable; moderate rent. Phone North 2106, Apt. 829. 29

STORES FOR RENT

SACRIFICE of new Brookland store; splendid location, brick construction; thoroughly modern in every respect; very easy terms. Phone Main 9770, branch 11, or evenings Cleve. 3049. je22,tu,th,tf

NEW HILL BUILDING
17th and Eye Sts. N.W.
Ground floor shop as low as $200 month only one left. Same amount of space in basement goes with shop.
MOORE & HILL (Inc.)
730 17TH ST. NW.
se10-eod-tf

FOR RENT
Handsome modern store just south of Park Road on 14th Street. Reasonable rent.
STORY & COMPANY,
812 17th St. Franklin 4100
se19-tf

OFFICES FOR RENT

PEOPLES LIFE INSURANCE BLDG.
14th and H Sts. N.W.
Formerly Continental Trust Bldg.
Large, light outside rooms, single or en suite.
WARDMAN
Main 3830. 1430 K St. N.W.
m20-th,s,S,tu,tf

SPACE FOR RENT

STORAGE SPACE OR WAREHOUSE.
Storage space available for immediate possession; 10,000 to 100,000 sq. ft.; fireproof concrete building.
BOSS & PHELPS,
1417 K ST. NW. Main 9300.
29

BUSINESS PROPERTY

For Rent

AUTO SHOWROOMS.
1605 14th st. nw.—Large, double bay-window showroom, 40x50; space for cars in rear; office space.

1821 14th st. nw.—Large bay-window showroom; space for cars in rear; gas tank and washstand in rear; large alley.
BOSS & PHELPS,
1417 K ST. NW. Main 9300.
29

SUBURBAN FOR RENT

SEVEN rooms, electricity; Falls Church; quarter acre ground. Lin. 6380.

HOUSES FOR SALE

For Discriminating People
1661 Crescent Place
Twelve types of large apartments to select from. Semi-hotel service with resident manager. These apartments are on sale cooperatively.
Open Daily
M. & R. B. WARREN,
925 15th Street N. W.
Main 9770
29

NEAR proposed site of new agriculture building; 7 rooms and bath; a. m. l.; garage. A real opportunity for home one being crowded out by the government building projects. For full information address Box 464, The Washington Post. 29

NEAR CENTRAL HIGH SCHOOL.
A desirable 9-room, 2-bath home, in excellent condition. Price $13,950. Terms to suit.
CYRUS SIMMONS,
1414 K St. N.W. Main 1022.
29

FOUR REAL BARGAINS

8 ROOMS—2 BATHS
MASS. AVE. HEIGHTS
A magnificent, detached brick residence at crest of Massachusetts avenue near new Cathedral. This is a very moderate figure for a home of this type and location, containing 8 fine rooms and 2 luxurious baths, with sleeping porch, garage and every detail of modern construction perfection. Terms if desired.

CORNER HOME IN OLD CLEVELAND PARK.
A magnificent location, commanding a fine panoramic view of Rock Creek park and the distant city. Center-hall entrance plan home, large living room (with open fireplace), dining salon (with fireplace), 4 bedrooms on second floor, 2 finished rooms on third floor; numerous large closets, screens, awnings, metal weather strips, spring, immense covered porch; GARAGE reached by side drive through exquisite landscaped grounds having 150 feet frontage. A wonderful offering at $22,500. Terms arranged.

BARGAIN IN 16TH STREET HIGHLANDS.
At this price you will find this handsome, detached home compares favorably with any dwelling in its select section of Washington. It is situated just off upper 16th st., with many splendid residences around it. Cars, schools and churches are convenient; also bus lines. The 7 rooms are large and bright. The huge fireplace is a feature. In addition to the luxurious tile bath, there is a convenient tiled lavatory. At the rear of the charming grounds is an attractive, roomy garage. This home represents an unmistakably sound investment value!

$15,000—NEAR 16TH & HARVARD.
Delightfully located modern brick dwelling, just a stone's throw from Rock Creek park. Built by Breuninger and contains EIGHT ROOMS, with front and rear porches. House is 29 feet 5 inches wide; paved street and alley; GARAGE; all modern comforts. Now vacant. Convenient terms of payment arranged.

Phone Main 9300 Till 9 P. M.
BOSS & PHELPS
THE HOME OF HOMES.
1417 K Street
Member of Washington Real Estate Board.
oc28,sat3

HOUSES FOR SALE — HOUSES FOR SALE

BARGAINS EXTRAORDINARY
LAWRENCE ST. AT 9TH N. E.—BROOKLAND
Open Every Day, 10 A. M. Until 5 o'Clock
REDUCED TO
$7,975
(Originally priced at $9,450)
$500 Cash—The Rest Like Rent on Easy Terms

This price represents the actual cost of these homes. The owner, feeling the supply of houses greater than the demand, has authorized us to make this GREAT SACRIFICE—WHICH IS THE PURCHASER'S GAIN.

Don't confuse these homes with the usual speculative house, as they were built by a company specializing in large, high-grade residences, and the same skilled mechanics and class of work have been used in their construction—which makes them worth approximately 25 per cent more than the average small house.

The exteriors are of half timber and stucco over interlocking hollow tile. Indiana limestone has been used in the window sills, and the hardware and wall paper are the best obtainable. The trim throughout is Tupelo wood, with mahogany-stained doors, and is finished in cream. Crane instantaneous hot-water heater, built-in refrigerator and bath, oak floors, 15-foot space between houses, large lot.

Drive out Michigan avenue, past Catholic University, following car line on Monroe street over bridge, then turn right at the first street and drive south one block to the houses.

MOORE AND HILL, INC.,
730 17th St. Main 1174
Member Washington Real Estate Board
29

PHYSICIAN'S HOME AND OFFICE
IDEAL 16TH-STREET LOCATION

A sixteen-room tapestry brick residence at the southwest corner of Sixteenth and R streets northwest, especially adapted for the use of a successful physician. Excellent construction, with hardwood floors, walls canvassed and painted, copper gutters and downspouts, slate roof, oil-burning hot-water heating plant, built-in two-car garage.

FIRST FLOOR—Public reception room, private waiting room, examining room, laboratory, office, lavatory and telephone booth.
SECOND FLOOR—Living room, dining room, library, butler's pantry and kitchen.
THIRD FLOOR—Four bedrooms and two baths.
FOURTH FLOOR—Four bedrooms and two baths.
BASEMENT—Heating plant, automatic water heater, laundry.

This fine dwelling will appeal to the physician who desires to establish himself in this section of the city.

For price, terms and appointment to inspect, call at Information Desk, City Office.

RUBY LEE MINAR, INC.
Exclusive Agents.
1405 New York Ave. Main 1145
29

TAKEN IN TRADE
CLEVELAND PARK
One block from Conn. Ave.
CORNER PROPERTY.
Brick, with large side lot, containing 8 rooms; screened and weather stripped; absolutely modern and in perfect condition; detached brick garage with house.
Present Owner Will Sacrifice.
STONE & FAIRFAX,
Main 2424. 804 17th St.
28

2123 11TH ST. NW.—9 rooms, store, front; $250 cash; gas, elec., and garage. North 9334. 28

SMALL cash payment and $50 per month will buy brand-new, strictly modern house only few blocks from Capitol. Good location and near cars. Address Box 469, The Washington Post. 29

A REAL SUBURBAN HOME
REDUCED FOR QUICK SALE.
119 Glenbrook rd., Battery Park, Md., nearly new, 7-room, stucco house on large lot, with southern exposure. Garage to match.
QUICK REALTY CO., INC.,
1410 H St. N.W. Main 5482
29

SACRIFICE
To close an estate immediately, desirable, almost new detached home in Saul's addition, near 14th and Decatur. Large lot, garage and all modern improvements.
VERY SMALL CASH PAYMENT
QUICK REALTY CO., INC.,
1410 H St. N.W. Main 5482
29

MASS. AVE. HEIGHTS CORNER
$20,500
A distinctive all-brick home, occupying a large corner lot, having 65-foot frontage. The location, at high elevation, commanding a magnificent outlook, is one which has been developed with only pretentious residences of owners who demand surroundings of ultra refinement.
In an environment of such properties, this fine home, though not comparing in price, represents quality of construction and pleasing design that is well in keeping with standards of value set by any house in this section.
DESCRIPTION, LOCATION AND FULL PARTICULARS MAY BE OBTAINED FROM MR. PEARCE, MAIN 5904.
28

PERFECTION HOMES
Built by
PRESTON E. WIRE CO.

SEMI-DETACHED BRICK COLONIAL DESIGN
OPEN FIREPLACE
Semidetached brick homes, built of brick and concrete—no substitutes used. There are six well-planned rooms and glass enclosed sleeping porch equal to a fourth bedroom. The bath is tiled, a built-in tub with shower. Large cedar linen closets, oak floors, mirrored door, 18 floor plugs. Built-in ref. and ironing board; pantry, 2-piece sink, inst. hot water heater, coal bin, h.-w. h., elec. lights, laundry tubs; large side and rear yards to alley. Convenient to schools and stores, cars and bus lines.
SAMPLE HOUSE
1902 NEWTON ST. N.E.
FURNISHED.
$8,950.00
EASY TERMS.
1010 VERMONT AVE.
PHONE MAIN 444
COURT & BUCHANAN
28

MT. PLEASANT
West of 16th St.
$500 Cash—$9,500.
Most unusual price and terms for this very fine location. Attractive brick house containing 10 full rooms and bath, with lot 144 feet deep to alley; hot-water heat and electricity. Must be sold at once. Act quickly.
STONE & FAIRFAX,
804 17th St. Main 2424
28

WHERE CAN YOU FIND
a 6-room and bath house, modern plumbing, elegant lighting fixtures, in good condition; semi-detached; nice yard; opposite a public park, in a strictly white neighborhood, Southeast for
$4,500
On easy terms.
CALL MAIN 2424 FOR ANSWER.
STONE & FAIRFAX
Main 2424. 804 17th St.
"Over Forty Years of Real Service."
28

BRICK HOME ON RIGGS PLACE NEAR CORNER OF 18TH ST.
7 rooms and bath. All modern improvements. Price $7,750. Cash $225 and $80 a month; cover all interest and principal. Has been renting for $80 a month. Answer quick if you want a bargain. No agents. Address Box 461, Washington Post. 30

DETACHED STONE. COLONIAL.
On Wooded Site.
$21,750.
An imposing detached stone residence, situated on a lot 60x112 with a number of large shade trees. The house is a center entrance hall plan, having on the first floor a wide entrance hall with colonial stairway, on the left of the hall a very attractive living room running the full depth of the house with massive stone open fireplace and side wall lighting fixtures, on the opposite side of the hall a well-arranged dining room with French door opening into sunroom with tile flooring and a very complete kitchen. The second floor has one master bedroom, same size as the living room, two other large bedrooms and a beautifully appointed tile bath with shower. In the basement are servants' quarters with bath and a large built-in fireproof garage. This attractive property is well located this side of Chevy Chase.
HEDGES & MIDDLETON, Inc.
REALTORS
1412 Eye St. N.W. Franklin 9503.
29

THINK OF IT!
Semi-detached brick
WOODRIDGE
Near Rhode Island Ave.
$750 CASH
BALANCE TO SUIT
This is a four-bedroom home, recently constructed, in one of the choicest locations in this delightful section. The house has southern exposure and is situated on a large lot with terraced lawn and impressive granite retaining wall. There are seven rooms, all unusually large, as the house itself is 20 feet wide. Living room has a fine tapestry brick open fireplace. Bath is tiled and has built-in tub with shower. Among other features are double rear porches; hardwood floors; extra large closets; floor plugs in every room; built-in refrigerator; kitchen cab.net, &c. The owner is very anxious to effect immediate sale and has priced the property accordingly. You can not find a better value in this section. For information, call Mr. Pearce, Main 5904.
28

WONDERFUL HOMES AT SPECIAL PRICES.
IF YOU ARE LOOKING FOR A HOME EITHER TO LIVE IN OR FOR AN INVESTMENT, YOU CAN NOT BUY TO BETTER ADVANTAGE THAN IS OFFERED BY ALL FOUR OF THESE SPECIAL HOMES

$8,500.
DETACHED—NEARBY SUBURB.
The price has been reduced $1,000 to induce quick action and the terms will be made $500 cash. $65 a month. Seven rooms; tile bath with built-in tub and shower; hot-water heat; electric lights; automatic heater for the service water; hardwood floors throughout. Wide, concrete front porch; convenient breakfast porch and sleeping porch finished as a room. Garage to match house. The lot is large and gives the home a splendid setting.

$8,450.
SEMIDETACHED HOME.
The location is in one of the best neighborhoods; surrounded by equally good homes. Seven rooms; excellently equipped bath; electricity; parquetry floors; hardwood trim, and a garage. The house is in splendid condition and possession can be had quickly.

$6,500.
IN THE SOUTHEAST SECTION.
This home is located on a very beautiful and wide avenue, completely paved, and is near Lincoln park. It has 6 large rooms—3 rooms deep, which makes an ideal home; modern bath; electricity; hot-water heat and garage. You won't have to spend a dollar in putting this house in condition. It is ready for living.

$7,950.
A HOME THAT HAS NEVER BEEN OCCUPIED.
In all our experience in real estate we do not recall a bargain equal to this. This home has more features in it than a considerably higher price usually buys. It is a Colonial Brick, with 6 very large rooms, especially well arranged; big porches that are for practical use; big tiled bath with built-in tub and shower; very large wardrobe closets; hardwood floors of unusual thickness and a built-in garage. We can make the terms of purchase satisfactory to you, we are sure.
CAFRITZ, M. 9080.
14th & K.

FARMS FOR SALE

ESTATES, country homes, stock, dairy farms, acreage of all classes, in nearby Virginia. Buell Farm Agency, Realtors, Herndon, Fairfax County, Va. *29

REAL ESTATE EXCHANGE

OWNER of two clear properties worth $50,000, one a beautiful Northwest residence, the other a well located business property, will consider larger business property or good apartment up to $100,000. What have you to offer? Address Box 467, The Washington Post. 29

BUSINESS PROPERTY

For Sale

A BARGAIN—Rare opportunity to buy lot 20x100 feet, including 2-story brick building, two 6-room apts.; must be sold at once to close an estate. Price unusually reasonable. Robert E. Bradley, exec., 420 Colorado Bldg.

BISHOP OF LONDON, GUEST OF CAPITAL, WILL ARRIVE TODAY

Delegation of Clergy and Laymen to Greet British Divine at Station.

ENGLISH-SPEAKING UNION TO ENTERTAIN AT DINNER

Visitor to Speak at Cathedral Service and to Students' Mass Meeting.

The Rt. Hon. and Rt. Rev. Arthur Foley Winnington Ingram, lord bishop of London, will arrive in Washington today at 5:10 o'clock and will be met at Union station by a delegation consisting of the Very Rev. G. C. F. Bratenahl, dean of Washington cathedral; Canon Anson Phelps Stokes, of the cathedral staff, chairman of arrangements for the lord bishop's visit, and members of the Laymen's Service association of the diocese of Washington.

Members of the Laymen's Service association are to be present at the welcome to the lord bishop at Union station. The association members will be headed by Dr. Sinclair Bowen and Dr. Larkin W. Glazebrook of that organization.

The lord bishop will be taken to the bishop's house in the Cathedral close, where he will be the guest during his two days' stay of the Rt. Rev. James E. Freeman, bishop of Washington, and Mrs. Freeman.

Honor Guest at Dinner.

In the lord bishop's party will be the following: his chaplain, the Rev. H. C. Thomas; Mr. Ormond Blythe, the Rev. John W. Suter, jr., executive of the department of religious education of the National Council of the Episcopal Church, and the Rev. John R. Hart, jr., University of Pennsylvania, representative of the department of religious education in this province.

Tonight Bishop Ingram will be the guest of honor at a banquet at the Willard hotel at 7 o'clock by the Washington branch of the English-speaking union. Many notables will be present to do honor to the city's distinguished guest.

Tomorrow morning there will be a service in the unfinished apse of the cathedral in connection with the placing and hallowing of a brick from the old church at Jamestown, Va., in the cathedral fabric, at which Bishop Ingram will officiate. The members of the chapter and greater chapter of the cathedral and members of the Order of Jamestown, students of the cathedral schools and the clergy of the diocese and the women of their families will be present.

Special Festival Service.

The public is invited to attend the special festival service, including holy communion and sermon in the Bethlehem chapel, immediately following this ceremony at 10:45 o'clock with sermon by the lord bishop.

George Washington university, American university and the University of Maryland will be joint hosts to other colleges at a mass meeting of students to be held at Memorial Continental hall at 8 o'clock tomorrow evening when the lord bishop will speak. Dean Wilbur will present the Rt. Rev. James E. Freeman, bishop of Washington, who will preside over the meeting.

F. G. Matson Answers Charge of Libel

Francis G. Matson, former deputy commissioner of internal revenue, sued for $100,000 damages for alleged libel by Arthur G. Borden, hairdresser, 723 Eleventh street northwest, filed his plea yesterday in circuit court through Attorney E. Hilton Jackson.

The suit is based on statements filed in behalf of Matson in the Nevada courts by which he sought a modification of a divorce obtained by Mrs. Winifred G. Matson. Matson says that the statements were made in good faith and were not inspired by malice. Moreover, he says, since the statements were and are a part of the divorce proceedings they are privileged.

Buses to Use K Street.

Paving work on K street having been completed, double-deck buses of the Washington Rapid Transit Co. operating to Petworth will resume their former route through Thirteenth, K and Sixteenth streets, officials of the company announced yesterday. The buses have been temporarily routed through H street.

$40,000 Asked in Suit.

The Capital Traction Co. and the District of Columbia were sued yesterday in circuit court for $40,000 damages for alleged personal injuries by John E. Henderson, 1002 Pennsylvania avenue northwest. The plaintiff says that on August 17 he was struck by a street car in the safety zone at Tenth street and Pennsylvania avenue northwest.

TODAY'S HAPPENINGS

Card party—St. Patrick's sodality, New Willard hotel, 8:30 o'clock.

Play—"Seven Chances," Peacock Players, St. Mary's hall, Fifth and G streets northwest.

Five hundred and bridge party—Keane Council's 500 club, Knight's of Columbus hall.

Luncheon — Cosmopolitan club, Lee house.

Luncheon—Y's Men's club, Lee house.

Illustrated lecture—M. L. Oglesby, of American Railway association, bureau of explosives, room 304 Union station, 8 o'clock.

Group Publishers Talk With Coolidge

(By the Associated Press.)

A committee of the National Publishers association conferred yesterday with President Colidge and Director Lord, of the budget, at the White House.

The publishers were reticent about the object of their call, but it was indicated that they were interested in revising the Postoffice Department's budget system in a manner which might result in lower postal rates. In the delegation were Cyrus H. K. Curtis, of the Curtis publications; R. J. Cuddihy, of the Literary Digest; A. J. Baldwin, of Trade publications, and A. C. Pearson.

DR. BALLOU AND GRAHAM LAUD SCHOOL PROGRESS

Officials Declare Cooperation Has Assured Achievements in Education Here.

PRAISE PARENTS' ACTIVITY

The striking educational progress achieved in Washington's public school system during the past year is due chiefly to the strong cooperation between the board of education, school officials, government agencies and "an aroused and intelligent public," according to the annual reports of Dr. Frank W. Ballou, superintendent of schools, and E. C. Graham, president of the board of education, made public yesterday.

Recent legislation providing new buildings and equipment and higher salaries for teachers, has also been responsible to a large degree for the educational progress shown, Mr. Graham's report discloses.

"The result is shown in an improved personnel, more efficient administration and higher educational usefulness to the community," Mr. Graham declared.

The report of the board of education lauds the efforts of Washington's organized civic and parent-teachers groups for the constructive suggestions touching the many phases of school administration offered that body.

"At no time have the people of Washington manifested a greater interest in the public schools than at present," Mr. Graham reported.

Dr. Ballou in his report expressed gratification to the board of education for the extreme confidence placed in him by that body.

Dr. Ballou's report strongly opposes any attempt by certain agencies to have the board of education elected through local suffrage, if, by suffrage, a plan of districting the city is embodied that would prevent certain classes of persons from having the fullest suffrage.

HALLOWEEN ORDERS OF POLICE ARE ISSUED

Will Aid Public in Sane Celebration; Rowdyism Not to Be Tolerated.

The police department yesterday issued its annual ukase against rowdyism on Halloween in the following general order:

The vigil of All Saints' day, better known as Halloween, will be observed generally Saturday and it is the wish of the police department to lend full cooperation to the public in a sane, reasonable and happy celebration, in which persons in their homes and on the streets may be free from unreasonable annoyance and insult.

"Innocent pranks will be permitted. Ringing of doorbells, indiscriminate use of ticklers and such devices, throwing of flour and rowdyism in its other various forms, under no conditions will be tolerated.

"Where children of tender years fail to comply with instructions, they should be taken to their parents. Those of greater age, guilty of flagrant violations, should be prosecuted. Members of the police force assigned to duty where there are crowds should be patient, helpful and courteous in dealing with the public, but nevertheless firm and unyielding in exercise of their functions as guardians of the public peace."

Woman's Death Held Accident.

A verdict of accidental death was returned by the coroner's jury yesterday at an inquest in the death of Mary Anastasi, 49 years old, 734 Sixth street northwest, who died in Sibley hospital Tuesday from a fractured skull received when she was struck by an automobile between G and H streets on Sixth street northwest, October 18. The driver of the car was exonerated.

$10,000 Damages Asked.

The Washington Railway & Electric Co. was sued yesterday in circuit court for $10,000 damages for an alleged assault and for alleged personal injuries by Grace B. O'Mara, 1926 I street northwest. Through Attorney Robert Hardison, the plaintiff says that on June 15 last while a passenger on a car on the Riverdale line she was pushed away from a door by the conductor and rudely thrown into a corner.

Manslaughter Verdict Returned.

Ludy Robinson, colored, charged with first-degree murder in connection with the shooting of Mollie Steadman, also colored, on July 11 last at 1123 First street northwest, was found guilty of manslaughter yesterday by a jury in criminal court. He was remanded for sentence. Assistant District Attorneys Fihelly and Collins appeared for the government.

Auto Crash Basis of Suit.

Frank O. Mastin sued William S. Hardesty yesterday in circuit court for $5,000 damages for alleged personal injuries. Through Attorneys Newmyer, King and Jacobson the plaintiff says that on September 4 last he was struck by the defendant's automobile at Twelfth street and New York avenue northwest.

PICTURES IN NEWS OF THE DAY

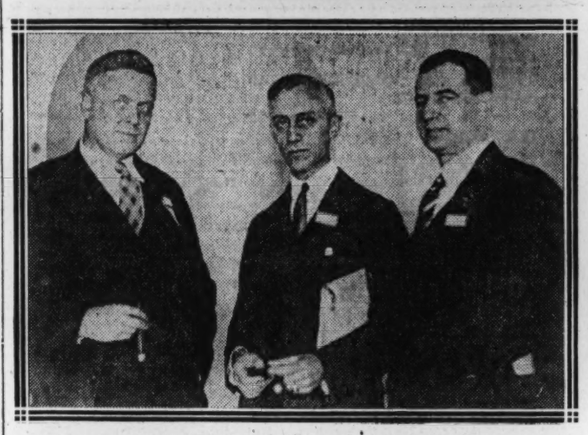

Henry Miller Service.

AD MEN. Members of the American Association of Advertising Agencies in convention here. Upper: Malcomb Muir, of the McGraw Hill Co., Inc.; Frank Braucher, Crowell Publishing Co.; S. E. Thomason, Chicago Tribune; Howard R. Barnes, Matos Advertising Co.; Charles Blum, Blum Advertising Corporation, and Edward A. McCay, of the same company. Lower: W. M. Richardson, New York city; J. Cecil, Cecil, Barrett & Cecil Co.; S. O. Landry, Chambers Agency, Inc.; Rossiter Holbrook, Nelson Chesman Co.; Eugene McGuckin, Eugene McGuckin Co., and James W. Young, Walter Thompson Co. Left: R. K. Leavitt, secretary-treasurer of the Association of National Advertisers; S. Roland Hall, Easton, Pa., and Edward T. Hall, president of the Association of National Advertisers.

Underwood & Underwood.

TO RETIRE. Maj. Gen. John L. Hines, chief of staff, who will be retired soon, photographed with his staff.

NAVY DAY. Celebrations in honor of the navy were held throughout Washington yesterday. Above: Chaplain C. H. Dickens, Capt. G. F. Unmacht and Walter Bruce Howe laying a wreath at the base of the statue to John Paul Jones (Henry Miller Service). Below: Secretary of the Navy Wilbur speaking at exercises at the east side of the Navy building (Harris and Ewing).

Hugh Miller, Post Staff Photographer.

FOR THE NEWSIES. Danny Hays and Eddie Gribbon, who are here acting in the motion picture, "The Song of the Dragon," entertained 400 Post newsboys Tuesday in the Trinity Episcopal church.

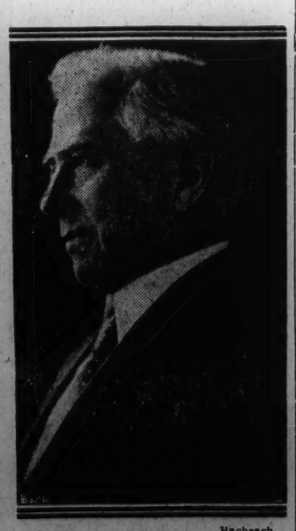

Bachrach.

ELECTED. J. Cloyd Byars, new president of the Virginia State society.

12 Named for Trade Board Directorate

Twelve candidates have been nominated for directors of the Washington Board of Trade. Ten directors will be elected at the annual meeting of the trade body November 15. There are 30 directors on the board, ten being elected each year for a term of three years. Any member of the organization may nominate a candidate for the office.

The nominees are J. Harry Cunningham, Charles J. Walters, David M. Lea, Walter H. Klopfer, Edward J. Murphy, Samuel J. Prescott, Odell S. Smith, Edwin C. Graham, Theodore W. Noyes, William W. Ross, Howard Moran and Thomas E. Jarrell.

SMITHSONIAN ACQUIRES COLLECTION OF MINERALS

Frederick Canfield Specimens Include Many Examples of Rare Rock Ores.

$50,000 GIFT IS PROVIDED

The Frederick Canfield collection of minerals, one of the largest and most complete private collections in this country, accompanied by an endowment of $50,000 to be used for its increase, has been given to the Smithsonian institution, it was announced yesterday.

Eight or nine thousand specimens, contained in 117 cases, have already arrived in Washington. It required a month for experts from the National museum to pack them and some months more will be necessary for unpacking and cataloguing before the minerals can be placed on exhibition. Frederick Alexander Canfield, of Ferro Monte, Mine Hill, N. J., donor of the legacy, made extensive researches before intrusting his collection to the Smithsonian institution.

The collection is in two sections. The older section was gathered by Dr. Canfield's father some time before the middle of the last century. It contains many specimens found in mines which have long since shut down. Among the more important of these are minerals obtained from Franklin Furnace, N. J., an area which has produced more new species than any other in America. The elder Mr. Canfield had access to the mines of this area and from them collected the finest minerals in the world.

Among rarities contained in the second section of the collection, which is as valuable as the first, are specimens of the mineral canfieldite, named after Dr. Canfield. Of the related mineral, argyrodite, rich in the rare metal germanium, Dr. Canfield had the largest masses known. The younger Canfield collected this entire section, following his father's researches. Museum officials declare the endowment of $50,000 greatly increases the permanent value of the collection, since it will permit constant additions to be made as occasions offer.

WRC TO BROADCAST AUCTION BRIDGE GAME

Gertrude Smallwood and Marguerite Clark Cromwell to Be Heard in Concert.

Two of Washington's most popular radio entertainers—Gertrude Smallwood and Marguerite Clark Cromwell, will be heard tonight as soloists in the Kitt Hour of Music to be broacast by station WRC, beginning at 6:45 o'clock. The second musical feature on WRC's program will be the concert by the Royal Salon orchestra broadcast in conjunction with WJZ beginning at 9 o'clock.

At 8:30 o'clock WRC will broadcast the second of a series of auction bridge games for which the distribution of the hands are as follows:

Wilbur C. Wheathead, "South," holds Spades—J, 3, 2; Hearts—A, J, 4; Diamonds—Q, 3; Clubs—A, 9, 8-spot, 4, 2.

E. E. Denison, "West," holds Spades—K, Q, 4; Hearts—K, 10, 9, 3; Diamonds—K, 8-spot, 6; Clubs—10, 7, 6.

Baj. R. J. Herman, "North," holds Spades—A, 10, 7, 6; Hearts—8-spot, 7, 6, 2; Diamonds—A, 10, 4; Clubs—K, 5.

Milton C. Work, "East," holds Spades—9, 8-spot, 5; Hearts—Q, 5; Diamonds—J, 9, 7, 5, 2; Clubs—J, 3.

The game as played tonight was originally played by Wilbur C. Whitehead, Milton C. Work, E. E. Denison, of Portland, Maine, and Maj. R. J. Herman, of Boston, Mass.

Tailor Shop Robbed; Woman Loses Ring

Clothing valued at $900 was stolen from a tailoring shop at 2700 Connecticut avenue, which was entered early yesterday morning or late Tuesday night. Harry A. Miller, 1913 Biltmore street northwest, reported to police yesterday.

The stolen property included nine pairs of trousers, five woman's coats, one man's overcat, seven man's vests, a child's coat and cap, and four pairs of gloves. Miss Rose B. McKaig, 3024 Porter street northwest, reported the theft of a $350 ring from the dressing room of the Census bureau, where she is employed. The ring was of gold, plated with platinum, and set with a cluster of diamonds.

Man Files as Bankrupt.

Henry Schwartz, merchant, 495 Pennsylvania avenue northwest, filed a petition in voluntary bankruptcy yesterday in the District Supreme court. Through Attorneys Stearman & Stearman the debts were listed at $5,253 and assets at $4,223.

Rockville Marriage Licenses.

Licenses have been issued at Rockville for the marriage of Samuel E. Faeley, 27, of Poolesville, Md., and Miss Virginia E. Luhn, 29, of Barnesville, Md., and Joseph H. Arnold, 55, and Miss Elizabeth Reed, 40, both of Washington.

NEW PHONE OFFICE TO BE IN NORTHERN SECTION OF CAPITAL

Central Exchange to Be Built at Georgia Avenue and Gallatin Street.

TO BE NAMED IN HONOR OF LATE A. R. SHEPHERD

Construction to Start at Once: Samuel J. Prescott Gets the Contract.

A new telephone central office to be known as "Shepherd" will be erected soon in the northern section of Washington at Georgia avenue and Gallatin street. This telephone plant, including land, building, furnishings and equipment, will involve expenditures of more than $540,000. According to a statement just made by Charles T. Clagett, division manager of the Chesapeake & Potomac Telephone Co., the new plant will be ready for service in about twelve months.

The name "Shepherd" was selected to honor the late Alexander R. Shepherd, last governor of Washington.

As soon as the building is completed a new switchboard and associate apparatus will be installed. The new board will consist of 77 operators' positions, equipped for 4,900 lines and will serve about 4,500 telephones when the office is first placed in service. About 35 operators will be required for the new office.

Work Starts at Once.

Work on the building will start at once, the contract having been awarded to Samuel J. Prescott, local contractor. The building, which is to be 85 by 100 feet, will be a colonial type, two stories in height, with full basement. The structure will have a steel frame and will be constructed of red brick with limestone trimmings and concrete floors. It will be fireproof throughout.

The first floor will contain the terminal room, wire chief's desk, battery room and operators' quarters, including a cafeteria for the use of the operating forces. The second floor will be used entirely for switchboards and operating room.

McKenzie, Voorhees & Gmelin are the architects. The construction of the building and the installation of the equipment will be carried on under supervision of C. A. Robinson, chief engineer of the telephone company.

Capital Girl Honored At Elmira College

Miss Jane Troxel, daughter of Mr. and Mrs. A. C. Troxel, 1901 Park road, has been elected to the office of assemblyman at Elmira college, according to an announcement received here yesterday. Miss Troxel has been elected assemblyman in the senior dormitory, alumnae hall, under the Student Government association.

Miss Troxel has taken a keen interest in athletics and dramatics, the dispatch states, and the honor conferred upon her is the result of her efforts in behalf of the college. Her sister, Miss Margaret Troxel, was graduated from Elmira in the class of 1924.

District Employes To Honor Rudolph

Saturday, November 13, has been set as the day for the luncheon to be given by officials and employes of the District building in honor of Cuno H. Rudolph, retiring president of the District board of commissioners. The function will take place at the Wardman Park hotel at 1:30 o'clock.

The committee arranging the luncheon is working out an interesting program. Harry F. Allmond, private secretary to Commissioner Rudolph, has been made vice chairman of the committee, which is headed by Maj. Daniel J. Donovan, District auditor.

Passing Stop Signs Brings Suspensions

Permits of three motorists were suspended yesterday for seven days for failure to obey "stop" signs protecting Massachusetts avenue.

Assist. Traffic Director I. C. Moller and Inspector E. W. Brown, of the police traffic bureau, observing operation of the new 30 miles-an-hour speed limit, arrested 12 persons for crossing or turning into the boulevard highway without coming to a full stop. "With the speed limit increased to 30 miles an hour it is imperative that the 'stop' signs must be obeyed," said Director Moller.

Worker Sues on Injuries.

Lewis E. Rose, a laborer, filed suit yesterday in circuit court to recover $30,000 damages from Arthur O'Brien and Blanche O'Brien for alleged personal injuries. Through Attorneys Lambert, Yeatman and Detwiler the plaintiff says that while employed on a tract of ground owned by the defendants at Broad Branch road and Albemarle street he was injured by the upseting of a wagon on which he was riding.

Man Hurt in Crash.

Raymond Thayer, 30 years old, 1310 Emerson street northwest, received cuts on the face early yesterday when the automobile he was driving collided with a safety light near Connecticut avenue and M street northwest. Following treatment in Emergency hospital, he was arrested by police of the Second precinct and charged with reckless driving.

28 OCT 28